49
6933
vol. 72
25

GUERNSEY BREEDERS' JOURNAL

UNIVERSITY OF FLORIDA
Library

VOLUME LXXII.

JULY 1—DECEMBER 15

1947

THE AMERICAN GUERNSEY CATTLE CLUB
PETERBOROUGH, NEW HAMPSHIRE

A.F.S.L. 6-21-55 82119 1947 V. 72, pt. 1 G933 A3.8

GUERNSEY

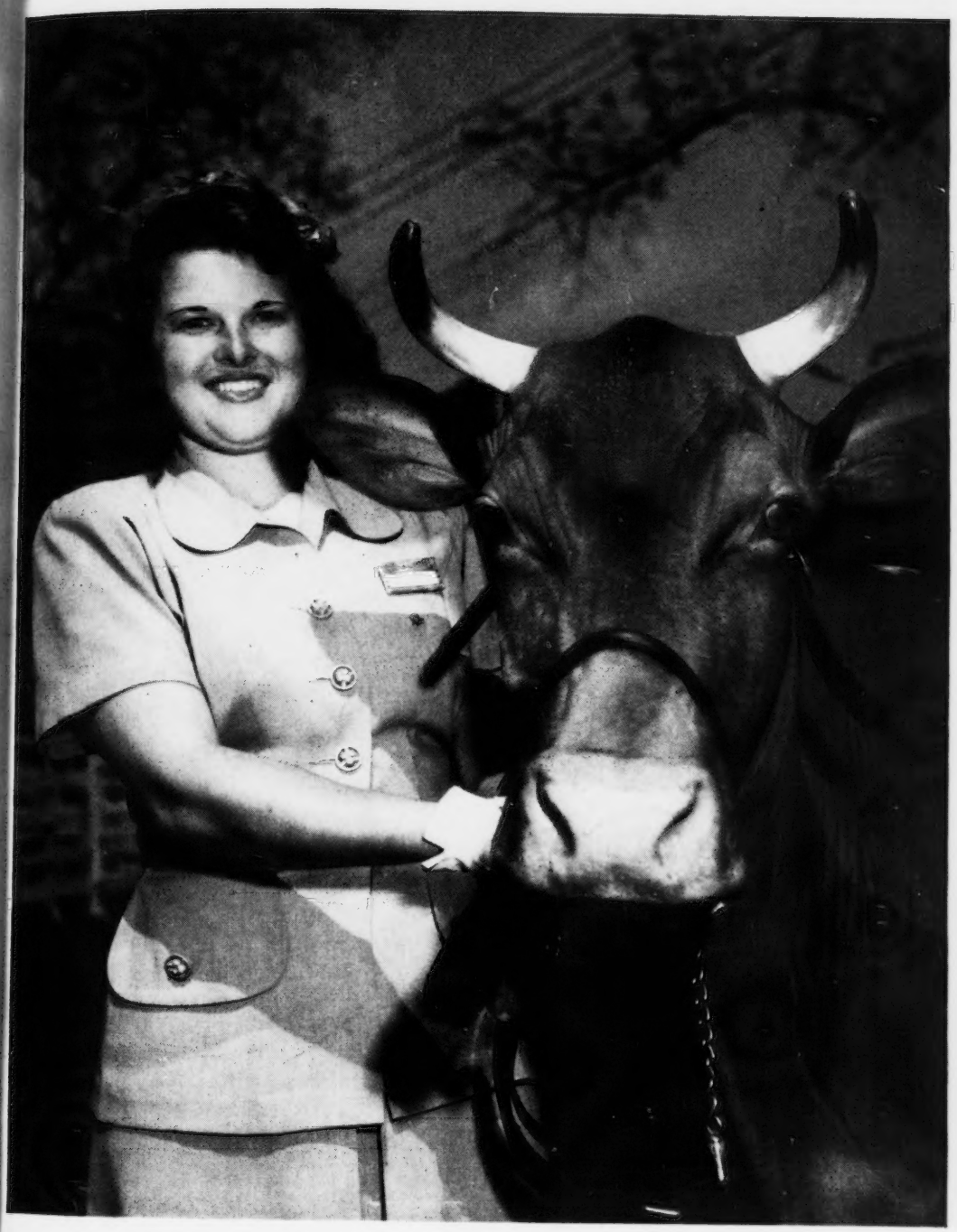

BREEDERS' JOURNAL

Vol. 72

July 1
1947

Cost of Breeding

T. B. ACCREDITED VACCINATED

FOREMOST GUERNSEYS

Foremost Acme

Foremost in Name and Breeding Fame

Langwater Foremost

We are pleased to announce the Sale of

SUPERB'S FAITHFUL'S last son by Foremost Footprint to Howard J. White, MONTEREY FARM, Middletown, Delaware

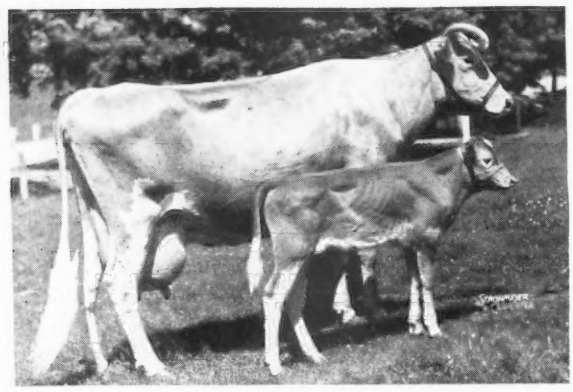

SUPERB'S FAITHFUL and her last son

Only living cow in the United States—any breed—to make 3 consecutive 1,000 pound records.

9 A. R. records

MILK	FAT	CLASS
12981	662	G
*17363	931	Jr4 (365C)
17469	918	AA
*19678	1072	6 yrs (365C)
19776	1036	A
*19471	1017	9 yrs (365C)
14211	720	AA
14287	717	AA
12347	599	12 yrs (365)

***Holds 3 present day Class Leader Places**

A Faithful Daughter

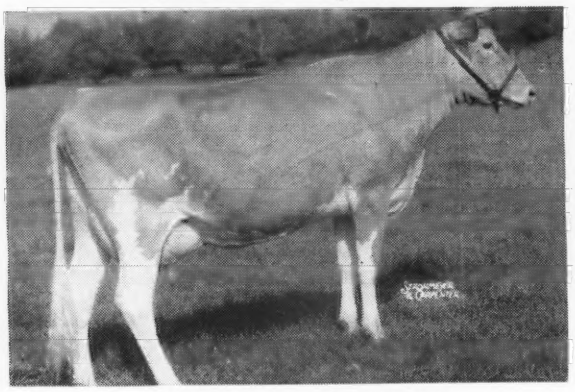

FOREMOST QUANTITY

16047—737—G
17978—861—DD
18288—874—B
19054—842—A

DAM OF FOOTPRINT

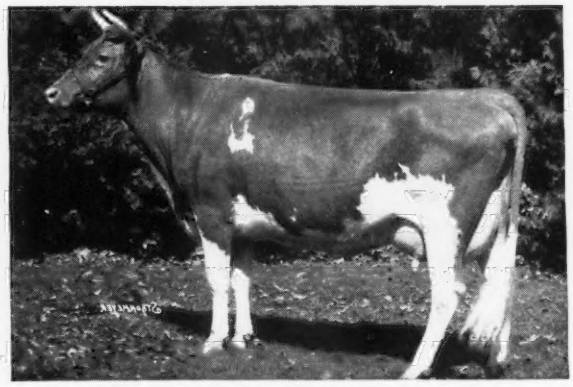

LANGWATER COUNTRY BLOSSOM

11936—607—G
15080—729—AA

2 A. R. sons, 5 A. R. daughters including FOREMOST QUAINT LADY, A. R., that topped the Churn Creek Dispersal at $15,000 being purchased by Curtiss Candy Company Farms, Cary, Illinois.

You too can buy a FOREMOST-bred sire.
Let us quote you on similiarly bred bull calves.

FOREMOST GUERNSEY ASSOCIATION, Inc.

Hopewell Junction (Dutchess County), New York

J. C. PENNEY, President — W. K. HEPBURN, Jr., Ass't. Manager — W. K. HEPBURN, Manager

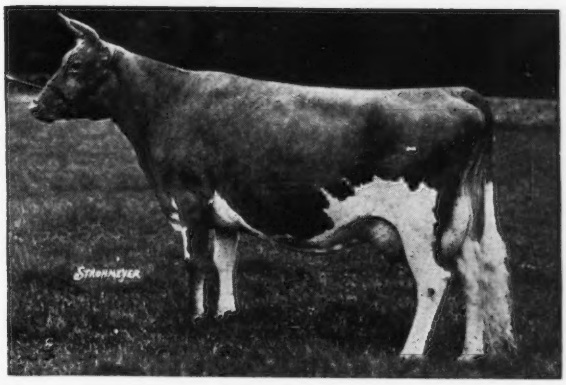

Langwater Country Flower

15106—790—A
3 A. R. Daughters
4 A. R. Sons

Ten granddaughters average 804 lbs. fat. Thirty granddaughters average 717 lbs. fat. Four granddaughters and four grandsons sold for $101,000. Country Flower's sons, Langwater Countryman and Langwater Romulus, are the breed's outstanding pair of full brothers.

A third son, Langwater Patrician; three grandsons, Langwater Onward, Langwater Commando, Langwater Milestone; and a great grandson, Langwater Valencian, have been or are in service at Langwater.

To perpetuate the influence of this great cow and avoid close inbreeding, we purchased Coldspring's Noble's Brilliant. He is a double grandson of Langwater Romulus and also carries the inheritance of four famous brood cows, Vallevue Butterfat Beauty, Mixter Faithful, Langwater Queen of the East, and Langwater Generous.

LANGWATER FARM

ACCREDITED ***North Easton, Massachusetts*** NEGATIVE

JOHN S. AMES, Owner JOSEPH NAGLE, Herdsman HORACE M. CLARK, Manager

FEDERAL ACCREDITED HERD NO. 169991
PENNSYLVANIA BANGS FREE CERTIFIED HERD NO. 267

PURE BRED *Guernseys*

Antietam Farm

WAYNESBORO, PENNA.

MANAGERS PHONE 921 R 2
OWNERS PHONE 941

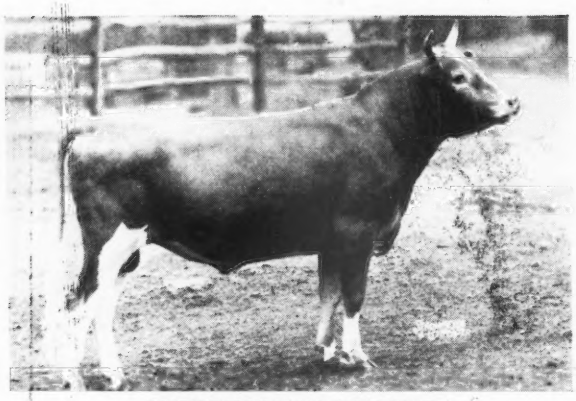

ANTIETAM VAGABOND

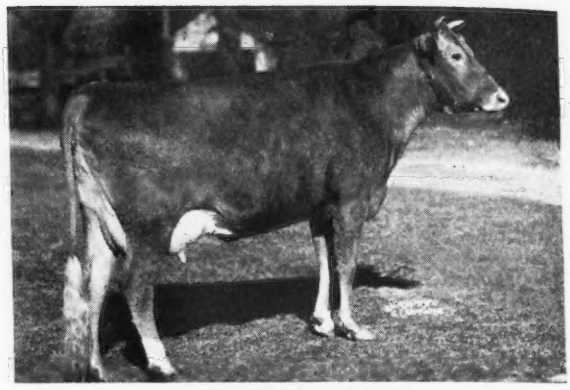

ANTIETAM SUSAN

Will finish with about 580—Jr2. Sire and Dam of Antietam Butler. Consigned to the Butler Sale, The Last of August. Write Wm. Juzi for catalogue.

LANGWATER HIS HONOR'S LEADER

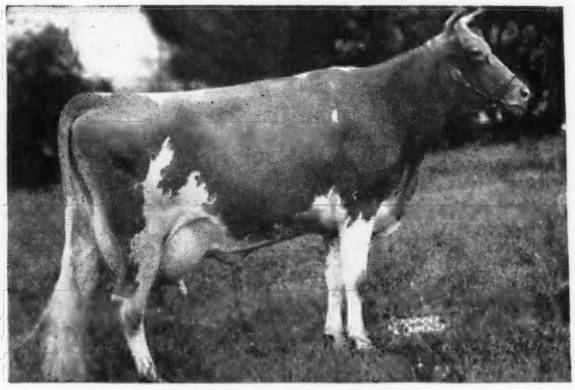

THORNTON'S JEWEL

13008—604—G

3 A. R. Daughters

Sire and Dam of Antietam Senor. Consigned to the West Virginia Sale, Clarksburg, W. Va., July 29th. J. B. Maxwell, Clarksburg, R. D. 1, W. Va., for Catalogue.

To the West Virginia Sale, July 29. We are consigning Antietam Senor whose Sire and Dam are shown above. Leader is proving to be an outstanding sire. A daughter, on test, made over 80 lbs. of fat last month, Jr2, others are doing about as well. Here is a real prospect.

To the Butler County Sale, Butler, Pa., we are consigning Antietam Butler. His Dam is a beautiful thing and should finish with about 580—Jr2. Antietam Vagabond is siring high production and very good type. A daughter, Antietam Lucy, fresh in October, made 1490—62 in May, her 8th month. She has averaged close to 50 lbs. a day for 229 days. Another daughter, Antietam Jonquil, is milking 55. Both Jr2-year-olds.

Plan to Attend These Sales

CHESTER A. LYON, Owner — JAMES W. DAVIS, Manager

Chat . . .

President and Mrs. John S. Clark announce the marriage of their daughter, Shirley, to Robert Tailer Townsend, Jr., on Saturday, June 7. The wedding was held at Caumsett, Huntington, L. I., N. Y.

Zeb was right and we were wrong. Sometimes errors are made that cannot be explained, and we apologize for the one made in reporting the Quail Roost Sale. We stated that a heifer consigned by A. L. Brown, Clear Springs Farm, Concord, N. C., was the second high female. This heifer, incidently, sold for $2,300. O. T. Fowler and Zeb V. Gambill, Grand View Guernsey Farm, Pfafftown, N. C., sold Grand View Noble Katie in the same sale for $2,600. They should have had the honor of having second high female in the sale, and the top heifer.

Mr. & Mrs. Edwin Warfield, Jr., announce the marriage of their daughter, Katharine McLane, to John Brodix Merryman, on June 6. The wedding occurred at "Oakdale," Woodbine, Md. Johnnie is being congratulated by his many friends throughout the country.

L. R. Harris, former manager for Alderney-Brooklawn Farms, Morris Plains, N. J., resigned on May 1, and has moved to Montrose, Pa. Mr. Harris started with Brooklawn Farm when it was owned by Dr. D. H. McAlpin, in 1932, having worked prior to that time for Howard Heinz, Rosemont Farms, Sharpsburg, Pa. The herd at Alderney-Brooklawn Farms was founded in the early 1900's by Dr. McAlpin, who was very active in Guernsey affairs.

Mr. & Mrs. Kenneth Wetchel are the proud parents of twin girls born on May 22. The twins are named Janeth Janette and Jerry Anette. Mr. Wetchel works at the O. K. Feed Mills Farm, Fort Smith, Ark.

ADVERTISERS' INDEX

Adohr Milk Farms 61
Agnew, C. M. 36
Aker, George 36
Aldarra Farm 41
Alpine Rose Guernseys 36
Anchor Serum Co. 35, 37
Antietam Farm 2
Applebrook Farm 104
Austin, John 35
Avalawn Farm 58

Bacon, Ralph D. 35
Barbian Farm 56
Big Springs Farm 97
Bon Acre Farms 102
Bonnibell Farm 71
Boulder Bridge Farm Co. ..... III. Cover
Box 95, 100, 102, 105 36
Brandtjen Farms 84
Breeders' Equipment Co. 37
Brighton Farms 82
Broad-Hill Farm 57
Brooklandwood Farms 91
Burger's Place 92
Burlingame, Field, Pierce & Browne, Inc. 36
Byercroft Farm 51

Caphir Farm 36
Carter, Henry H. 54
Cedar Point Farm 103
Chedco Farm 108
Chesterbrook Farm 105
Chicona Farm 53
Circle Drive Farm 36
Clearfield Farm 98
Clear Springs Farm 134
Colby Dale Farms 67
Coldsprings Farm 136
Conde Milking Machine Co. 33
Coronation Farm 75
Curtiss Candy Co. 96

Dietrich Farms, Inc. 69
Douglaston Manor Farm 135
Duffields 84
Dunn's Tour 49

Eagle Valley Farm 94
Edinham Farm 62
Edisto Farms 60
Elmcrest Farm 50
Evanbrook Farm 100
Ezell Laboratory 35

Faddom Farms 36
Fairlawn Farms Co. 8
Falcon's Flight Farms 67
Fireside Farms 49
Five Star Ranch 66
Florham Farm 6
Flying Horse Farm 80
Foremost Guernsey Ass'n, Inc. ..... II. Cover
Forges Farm, Inc. 68
Fox's Guernsey Dairy 55
Frantz, Leon J. 51
Fritzlyn Farms 75
Fuller Farms 100

Gaylord Guernsey Farms 39
George Sales Service, Russell 94
Glen Echo Farm 73
Glen Farm 105
Golden Arrow Farms 35
Golden Grange 83
Graceland Guernsey Farms 62
Grayce Farms 106
Great Oaks Stock Farm 42
Greenway Farm 42
Guernsey Breeders' Journal 42, 51, 54
Gwynllan Farm 88

Hales & Hunter Co. 37
Hall, Gordon 30
Hamptonburgh Farms, Inc. 77
Haven Hill Farms 87
Henderson Co. G. B. A. 79
Hickory Hill Farm 66
Hickory Manor Farms 100
High Mowing Farm 64
Hill, Gerald 36
Hollow Hill Farm 97
Hominy Hill Farms 36
Housatonic Farms, Inc. 57

Ideal Guernsey Farms 99
Illinois State Fair 56
Indiana G. B. A. 94
Indiana State Fair 97
Iowa Guernseys 51
Ithaca Sales & Pedigree Co. 89

Keeling, Ralph C. 51
KenVer Farm 88
Kilmac Farm 65
Kingendale Guernsey Farm 69
Laacke Co., R. 35

Lakewood Farm 49
Langvalley Farm 44
Langwater Farm 1
Laurel Locks Farm 42
Law-Will Farm 89
Leach Co. 32
Leafy Lane Farm 98
Lecky, Glenn 36
Lehman's Dairy 93
Linville, Edward 36
Liseter Farm 38
Lone Creek Guernsey Farm 45
Lookout Valley Farm 92
Lookwell Farms 54

Mainstone Farm 98
Maple Lane Farm 102
Marsh, Dr. J. S. 95
Mathieson Alkali Works 37
Maywood Farm 48
McCord, Tom 36
McDonald Farms 43
McKerrow Farm 55
Meredith Farm 109
Merryman & Sons, Louis McL. ..... 81, IV. Cover
Mordele Farms 112
Mt. Ararat Farms 101
Myersmead Farm 94

Near's Food Co., Inc. 34
Nieland Farms 100
Nutritional Research 37
Nyala Farm 90

Park, Inc., Philip R. 35
Pate Sales Co. 86
Pennsylvania G. B. A. 85
Pine Grove Farm 109
Pine Hill Farm 70
Pleasant View Farm 103
Prestdale 102

Ransom Farm 78
Rappahannock Farm 65
Red Cross Farm 36
Riegeldale Farm 52
Robinlawn Farm 57
Rosewald Farms 110
Runnymede Farm 107

Shawnee Springs Farms 73
Siebway 90
Skagit Co. G. B. A. 59
Sky Brook Farms 63
South Wind Farm 113
Spencer's Landing Guernseys 105
Sportsman's Hall Farm 89
Spruce Shadows Farm 107
Starr Farms, The 76
Sterling Farms, Inc. 74
Strohmeyer & Carpenter 36
Sunset Glow Farm 103

Tarbell Guernsey Farms 72
Tillybardin Farm 55
Tom Cooper Farms 111
Tulip Poplar Guernseys 47
Two Brook Farm 92

Upland Farm 69

Valley Pride Farm 58

Waukesha Co. G. B. A. 55
Welsome-In Farm 78
Western Glow Farms, Inc. 41
Weston Mfg. Co. 37
Westfield Farm 90
Wethersfield Farm 114
Wetmore, Fred C. 36
Whatcom County G. B. A. 61
Where to Buy Guernseys 36
White Lick Farm 77
Windale Farms 40
Wolfpen Farm 46
Woodacres 28, 29
Wynola Farm 51
Wychmere Farm 45

Zimalcrest Farm 95

Entered as Second Class Matter, December 15, 1909, at the Post Office at Peterborough, New Hampshire, under act of March 3, 1879. Acceptance for mailing special rate of postage provided in section 1103, Act of October 3, 1917: Authorized August 9, 1918.

"Publishing Credits"

By Karl B. Musser

THIS issue of the Journal carries the first attempt at solving a problem that has become a major financial one—the monthly publication of "What the Cows are Doing."

The Guernsey Breeders' Journal at one time had among its pages the complete list of registrations and transfers. This costly procedure was abandoned years ago and time has proved the Executive Committee was wise in so doing. However, the process was gradual and for some years "new" transfers, or those transfers indicating a new buyer had come into the breed, were carried until even this list became too long and expensive to print. At one time lists of animals wanted and for sale were published. All of this procedure was free of charge.

Production credits by months have been published for nearly 40 years and have increased until the cost of printing them in the Journal would, this year, according to the present increase in cows on test, cost nearly $29,000.

The matter was reviewed by the Executive Committee in May at their Columbus, Ohio, meeting and they authorized eliminating monthly credits and instead thereof printing the credits on a basis of number of days. This procedure will bring each cow's credits into the Journal four times each year. Although exact quarterly reports are not practical and seemingly impossible because of varied starting dates for the records, it will approach a quarterly procedure.

The Executive Committee was reluctant to change our popular credit presentation, but it seemed for this year it was the only alternative that would not call for increased rates in the Journal, Advanced Register fees or registration and transfer fees.

The American Guernsey Cattle Club has grown to be a million dollar business. The services in some activities were no burden when it was small, but as the activities increase some places take a more commanding proportion of expenditure with their growth than others. Cows on test increased 30 per cent last year and are maintaining that increase so far this year. This makes mandatory some solution to credit presentation.

Breeders doing production testing are without doubt the leaders in the breed. Their work makes possible many breed activities and above all is basic for breed improvement. We hope the new procedure will in no way discourage any breeder in his plans for testing for production.

The American Guernsey Cattle Club

OFFICERS AND EXECUTIVE COMMITTEE

John S. Clark, Huntington, L. I., New York, President.
Kent B. Hayes, Oklahoma City, Okla., Vice-President.
John S. Ames, Boston, Mass., 2nd Vice-President.
Karl B. Musser, Secretary-Treasurer.
James B. Sweeney, Attorney.
William H. Caldwell, Secretary Emeritus.
George W. Emde, P. O. Box 319, Lodi, Calif.
Wm. A. Frew, Paradise, Pa.
Granville H. Hibberd, Brooklandville, Md.
George Watts Hill, 111 Corcoran St., Durham, N. C.
Otto H. Liebers, Lincoln, Neb.
Robert F. Loree, Florham Park, N. J.
J. M. McDonald, Cortland, N. Y.
Gavin W. McKerrow, Pewaukee, Wis.
George M. Newlin, Farmington, Mich.
B. Royce, R. I, Box 128, Vancouver, Wash.
Fred C. Siess, Lebanon, Ind.
L. V. Wilson, Excelsior, Minn.

Central Office

Karl B. Musser, Secretary-Treasurer.
C. M. Cummings, Supervisor; Asst. Sec.-Treas.

Advanced Register

Clarence W. Greenie, Superintendent.
Irving E. Nichols, Assistant.

GUERNSEY BREEDERS' JOURNAL

Lincoln R. Lounsbury, Managing Editor.
R. G. Price, Advertising Manager.
Stevenson W. Close, Asst. Advertising Manager.

HERD REGISTER

J. E. Cunningham, Superintendent.
Elmer H. Shattuck, Assistant.

ACCOUNTANT

F. Russell Abbott.

TYPE CLASSIFICATION

Elmer N. Hansen, Ames, Iowa.

PROMOTION

E. W. Bunce, Supervisor.

EXTENSION

Earl N. Shultz, Supervisor; Performance Register.
George W. Chambers, Lewiston, Minn.
Floyd Greenburg, 410 Walnut Bldg., Des Moines 9, Iowa.
R. L. Holden, Room 300, 125 North 4th Street, Lafayette, Ind.
J. McK. Jeter, Little Bldg., Second Floor, Box 162, Union, S. C.
Fred W. Madden, Room 216, 905½ West Jefferson, Dallas, Texas.
Elmer J. Meadows, Ray L. West, Asst. — Room 302, Corbett Bldg., Portland 4, Ore.
Robert D. Stewart, 10 King St., Middletown N. Y.

Golden Guernsey, Inc.

Officers

John S. Clark, Huntington, L. I., N. Y., President.
Kent B. Hayes, Oklahoma City, Okla., Vice-President.
Karl B. Musser, Secretary-Treasurer.
Vera B. Westover, Chief Accountant.

Directors

Wm. A. Frew, Paradise, Pa.
Gavin W. McKerrow, Pewaukee, Wis.
Fred C. Siess, Lebanon, Ind.

Advisory Council

W. W. Fitzpatrick, Chairman, Quail Roost Farms, Rougemont, N. C.
Henry M. Brown, 491 French Rd., Utica, N. Y.
Oliver M. Burton, Lake Forest, Ill.
William H. Gould, Burkeville, Va.
N. H. Hill, Chagrin Falls, Ohio.
W. C. Locke, Kalamazoo, Mich.
John Lyman, Middlefield, Conn.
R. H. McMurtrie, Huntingburg, Ind.
S. C. Price, Hazleton, Pa.
Dudley P. Rogers, Danvers, Mass.
Clarence Sheridan, Fond du Lac, Wis.
Harold Wakefield, Adohr Milk Farms, 1901 S. LaCienega Blvd., Los Angeles 35, Calif.
Lloyd Wescott, R. 3, Clinton, N. J.
John D. Worthington, Bel Air, Md.

MILK MARKETING
J. Frank Johnson, Supervisor

STATE REPRESENTATIVES

CALIFORNIA
Arthur W. Telfer, Sec., California G. C. C., Inc., Room 401, Calif. Fruit Bldg., Sacramento 14, Calif.

CONNECTICUT
Lucius Nanning, Field-Sec., Room 500, 151 Court St., New Haven, Conn.

ILLINOIS
George A. Campbell, Jr., Field Sec., Illinois G. B. A., Inc., 107 E. 3rd St., Kewanee, Ill.

INDIANA
E. T. Wallace, Sec., Indiana G. B. A., 821 Lafayette Life Bldg., Lafayette, Ind.

MARYLAND
Arthur L. Mulford, Field-Sec., Maryland G. B. A., 103 West Chesapeake Ave., Towson 4, Md.

MASSACHUSETTS
James E. Harper, Sec., Massachusetts G. B. A., 146 Summer Street, Boston, Mass.

MICHIGAN
A. P. Cole, Field-Sec., Michigan G. B. A., 212 Abbot Bldg., East Lansing, Mich.

NEW JERSEY
William M. Nulton, Jr., Field-Sec.
Weston L. Dangler, Asst.
New Jersey G. B. A., New Jersey Agricultural Exp. Sta., New Brunswick, N. J.

NEW YORK
B. J. H. Rikert, Business Manager
Maynard B. Abbott, Asst.
John A. Sims, Asst.
New York G. B. Co-Op., 1606 E. Erie Blvd., Syracuse, N. Y.

NORTH AND SOUTH CAROLINA
Mack H. Alman, Field-Sec., North and South Carolina G. B. Associations, Little Bldg., Second Floor, Box 162, Union, S. C.

OHIO
Floyd S. Barlow, Field-Sec.
H. E. Denlinger, Field-Sec.
Robert W. Bishop, Field-Sec.
Ohio G. B. A., Public Sq., Wooster, Ohio.

PENNSYLVANIA
William H. Juzi, Field-Sec.
John B. Blyholder, Jr., Northeastern Field-man, R. D. No. 1, New Cumberland, Pa.
Lloyd R. Eyler, Southeastern Field-man, Pennsylvania G. B. A., 1211 Payne-Shoemaker Bldg., Harrisburg, Pa.
Francis L. Fulton, Western Field-man, 404 Coulter Bldg., Greensburg, Pa.
Samuel G. King, Field-man, Douglassville, Pa.

VIRGINIA
K. M. Mace, Field-Sec., Virginia G. B. A., 914 Capitol St., Room 903, Richmond, Va.

WISCONSIN
George D. Britts, Sec., Wisconsin G. B. A., 2206 N. 30th St., Milwaukee, Wis.

GUERNSEY BREEDERS' JOURNAL

Devoted to the advancement of the Guernsey breed . . .

VOLUME 72 — *July 1, 1947* — No. 1

COVER ILLUSTRATION

Evelyn Priddy, Ohio Dairy Queen, crowned at the Mid-America Exposition, Cleveland, Ohio, and Graceland Bomber's Pricilla that was consigned by O. C. Belt to the May Royal-Steadfast Sale and purchased by T. M. Byers, Columbus. Evelyn was one of 175 girls entered in the preliminary contest and is the first State June Dairy Month Queen. Her father, Paul Priddy, is manager of Graceland Guernsey Farms, owned by O. C. Belt, Pickerington, Ohio.

FEATURE ARTICLES

San Pasqual Breeders Association—By G. E. Gordon 9
Breeders Cooperate in Dairy Month—By Wallace Whitney and R.W. Bishop 12
Great Living Cows in 1947 14
New Jersey Field Day—By R. D. Stewart 16
Topsfield Spring Show—By Earl N. Shultz 17
Arkansas Type School—By Fred W. Madden 18
Capitol District, N. Y., Show—By R. D. Stewart 18
Eastern Maine Show—By Earl N. Shultz 19
Dutchess County, N. Y., Spring Guernsey Show—By R. D. Stewart 20
Central Oklahoma Show—By Fred W. Madden 21
Nebraska Type School—By Floyd L. Greenburg 22
USO Guernsey Club Field Day—By R. D. Stewart 22
Newell Yenney Dispersal 22
Cynthiana and Erlanger, Ky., Promotional Sales—By G. D. White 23
35th Annual Waukesha Sale—By George W. Chambers 23
Alabama-Georgia Sale 24
East Vu Farm Sale 25
Badoja and Twin Lakes Farm Reduction Sale 25
Barnby Moor Dispersal 35
Guernsey Maid Farm Dispersal 36

DEPARTMENT INDEX

Advertisers' Index 3
Publishing Credits—By Karl B. Musser 4
Changes Among the Leaders:
Maple Lane Designer's Gem 26
Fanning Fields' Kamile 26
New Leaders in the 305-Day Division (3x Milking) 27
What the Cows are Doing in the Advanced Register 115–133
State Champions 130
Applicants for Membership 131

Subscription Price: United States, South America and Central America, $2.00 for 1 year; $3.00 for 2 years; $6.50 for 5 years. Canada, 60c additional per year; Foreign, $4.50 per year

CLOSING DATES FOR ADVERTISING COPY
7th of the month preceding for issue of the 1st.
23rd of the month preceding for issue of the 15th.

Published the first and fifteenth of each month by The American Guernsey Cattle Club, Peterborough, New Hampshire

Copyright, 1947, by The American Guernsey Cattle Club.

A Bull Calf . . . by Florham's Polly Prince

and out of a Daughter of Flying Horse Select's Commando

The first bull calf of this cross to be offered for sale

SIRE:
FLORHAM POLLY'S PRINCE
Maternal brother to
Florham Conqueror, A. R.
Florham Sensation, A. R.
Florham Country Gentleman, A. R.
Florham Double Gentleman
Florham Polly's Gentleman

LANGWATER PTOLEMY
26 A. R. daughters
Florham Laughter
15645—836—AA
14056—710—BB
12579—648—7yrs—305C
Florham Coronet
15520—716—BB
Florham Jean
13226—710—CC
Priscilla Maid of Kenilwood
13377—666—E
Florham Lucky Girl
12726—664—E

LANGWATER PHARAOH
50 A. R. daughters
49 A. R. sons
Langwater Valencia
17508—952—A
Langwater Joyous
16252—840—BB

MOONLIGHT'S CORONET OF JEAN DU LUTH
13997—706—A
3 A. R. daughters, 2 A. R. sons
Langwater Crescent
14432—735—BB
Langwater Coronet
12811—679—D

FLORHAM POLLY
19509—1013—A
15463—846—Jr2—365, 4th place
Maternal sister to Florham Bella
16050—935—A
Florham Dolly
15379—834—A
Dam of:
Florham Conqueror, A. R.
Florham Sensation, A. R.
Florham Country Gentleman, A. R.
Florham Polly's Gentleman
Florham Double Gentleman
Florham Polly's Prince

LANGWATER COUNTRY GENTLEMAN
41 A. R. daughters, 34 P. R. sons
Florham Beauty Rose
19090—1033—Sr4—365 3rd place
Florham Crystal
17717—966—AA
Former Class Leader

MISS BELLA OF ROCKY REACH 2D
15084—825—BB
Former World's Record
3 A. R. daughters, 1 A. R. son
Florham Polly
19509—1013—A
Florham Bella
16050—935—A
Florham Dolly
15379—834—A

Bull Calf

Born April 14, 1947

FLYING HORSE SELECT'S COMMANDO
Full brother to
Flying Horse Select Primrose
12816—815—Jr2—365C 10th place
11479—712—Sr3—305C 610 T. M.
6th place
12816—738—AAA
Former Class Leader
Three-quarter brother to Flying Horse Bandmaster. Sire of Flying Horse Master Harp, 15587—917—Jr2—365C World Record

ALFALFA FARM SELECT
11 A. R. daughters
Runnymede Select's Marigold
16515—854—B
Runnymede Juliet
13560—711—D

ALFALFA FARM PRIMROSE
17564—1083—Sr4—365C
World's Record
12058—765—E
Dam of:
Flying Horse Select Primrose
12816—815—Jr2—365C 10th Place
11479—712—Sr3—305C 610 T. M.
6th place

DAM:
FLORHAM C. ALICIA
On test in Jr2 has made 75 pounds of fat in 45 days (55 lbs. for the month of May).

FLORHAM LENORE
18218—834—DD
Former Class Leader
14732—693—FF
Dam of:
Florham Laughter
15645—836—AA
14056—710—BB
12579—648—7yrs—305
Full sister to
Florham Heirloom
17026—809—A
Florham Rich Girl
13893—664—C

LANGWATER COUNTRY GENTLEMAN
See above — sire of:
Florham Crystal
15532—847—Jr3—365C 10th place
Florham Sympathy
14558—811—D
Florham Heirloom
17026—809—A

FLORHAM HEIRESS
14217—763—AA
12050—643—CC
10790—586—FF
3 A. R. daughters
Florham Lenore
18218—834—DD
Former Class Leader
Florham Heirloom
17026—809—A
Florham Rich Girl
13893—664—C

Federal Accredited Herd No. 93802 ***New Jersey State Herd No. 103***

MISS RUTH V. TWOMBLY, Owner
R. H. ALLEN, Manager

Florham Farm

MADISON, NEW JERSEY

Sales . . .

July 1. Milestone Farm Dispersal, Barre, Mass. Sale managed by Louis McL. Merryman & Sons, Sparks, Md.

July 11. 13th Special Lititz Guernsey Sale, Lititz, Pa. Sale managed by Pa. G. B. A., 1211 Payne-Shoemaker Bldg., Harrisburg, Pa.

July 14. Meadow Springs Farm Dispersal, Howard C. McCrady, owner, Ligonier, Pa. Sale managed by the Pa. G. B. A., 1211 Payne-Shoemaker Bldg., Harrisburg, Pa.

July 25. The Glenburnie Consignment Sale, Glenburnie Farm, Trenton, N. J. Sale managed by the Pate Sales Co., 2064 Lawrence Rd., Trenton, N. J.

August 7. Richmond G. B. A. Sale, Atlantic Rural Exposition Grounds, Richmond, Va.

Aug. 18. Louis McL. Merryman's 58th Sale, Timonium, Md. Sale managed by Louis McL. Merryman & Sons, Sparks, Md.

Aug. 21. Second Annual Sale of the Tidewater G. B. A., Fair Grounds, Warsaw, Va. Sale managed by the Salley Sales Service, Orangeburg, S. C.

Aug. 25. 6th Annual Butler-Lawrence County Guernsey Sale, managed by the Pennsylvania G. B. A., 1211 Payne-Shoemaker Bldg., Harrisburg, Pa.

Aug. 26. 6th Annual Jefferson-Clarion County Guernsey Sale, managed by the Pennsylvania G. B. A., 1211 Payne-Shoemaker Bldg., Harrisburg, Pa.

Sept. 1. Colorado State Invitational Sale, Roosevelt Park, Longmont, Colo. Max C. Grandy, Sec. Sale Committee, 326 Elizabeth St., Fort Collins, Colo.

Sept. 5. Papciak Dispersal, Zygmunt Papciak, Quakertown, Pa. Sale managed by the Pennsylvania G. B. A., 1211 Payne-Shoemaker Bldg., Harrisburg, Pa.

Sept. 5. 1st Edinham Farm Sale, Ravenna, Ohio. Sale managed by the Ohio G. B. A., Wooster, Ohio.

Sept. 8. Maine-New Hampshire Sale, Lewiston, Maine. Sale managed by Louis McL. Merryman & Sons, Sparks, Md.

Sept. 9. Chatham County Sale, Siler City, N. C.

Sept. 10. Connecticut State Guernsey Sale, Phearos Farm, Simsbury, Conn.

Sept. 13. New York State Sale, Dutchess County Fair Grounds, Rhinebeck, N. Y. Sale managed by Louis McL. Merryman & Sons, Sparks, Md.

Sept. 15. Topsfield Sale, Topsfield Mass. Sale managed by Louis McL. Merryman & Sons, Sparks, Md.

Sept. 16. Chester County Guernsey Cattle Club Annual Sale, Chester, S. C.

Sept. 16. Windwood Farm Dispersal, owned by J. Judson Morgan, Canandaigua, N. Y. Sale managed by Louis McL. Merryman & Sons, Sparks, Md.

Sept. 18. Second Delaware State Sale, Newark, Del. Sale managed by the Pennsylvania G. B. A., 1211 Payne-Shoemaker Bldg., Harrisburg, Pa.

Sept. 20. Third Southampton County Sale, Franklin, Va.

Sept. 22. Maple Shade Farm, John Brant, Dallastown, Pa. Sale managed by the Pennsylvania G. B. A., 1211 Payne-Shoemaker Bldg., Harrisburg, Pa.

Sept. 25. Fifth Ohio Guernsey Classic, Columbus Riding Club, Columbus, Ohio. Write O. C. Belt, Sec., 288 East Long St., Columbus, Ohio.

Sept. 25. Utah Inter-Mountain Guernsey Sale, Coliseum, Ogden, Utah.

Sept. 29. 9th Pennsylvania State Guernsey Sale, York, Pa. Sale managed by the Pennsylvania G. B. A., 1211 Payne-Shoemaker Bldg., Harrisburg, Pa.

Oct. 6. Curtiss Candy Sale, Cary, Ill. Sale. managed by Louis McL. Merryman & Sons, Sparks, Md.

Oct. 7. C. Sharp Karper, Shippenburg, Pa. Sale managed by the Pennsylvania G. B. A., 1211 Payne-Shoemaker Bldg., Harrisburg, Pa.

Oct. 8. Indiana Fall Sale, Lafayette, Ind. Sale managed by the Indiana G. B. A., 821 Lafayette Life Bldg., Lafayette, Ind.

Oct. 8. Willow Brook Farm Dispersal, E. T. Schimmel, Wrightsville, Pa. Sale managed by the Pennsylvania G. B. A., 1211 Payne-Shoemaker Bldg., Harrisburg, Pa.

Oct. 9. New England Guernsey Sale, Eastern States Exposition Grounds, Springfield, Mass. Sale managed by Dunn & Harwood, Schoharie, N. Y., and Cordaville, Mass.

Oct. 9. Annual Elkhart County Guernsey Sale, Fair Grounds, Goshen, Ind. Sale managed by the Russell George Sales Service, Lebanon, Ind.

Oct. 10. Illinois State Sale, Normal, Ill.

Oct. 11. Northwest Wisconsin Sale, Chippewa Falls, Wis. Write Virgil Dickinsen, Augusta, Wis.

Oct. 11. 8th Annual Southern Guernsey Sale, South Carolina State Fair Grounds, Columbia, S. C. Sale managed by the Salley Sales Service, Orangeburg, S. C.

Oct. 13. 5th Klondike Sale, Klondike Farm, Elkin, N. C. Sale managed by the Salley Sales Service, Orangeburg, S. C.

Oct. 13. Louis Merryman's 59th Sale, York, Pa. Sale managed by Louis McL. Merryman & Sons, Sparks, Md.

Oct. 15. Virginia State Sale, Atlantic Rural Exposition Grounds, Richmond, Va. Sale managed by Louis McL. Merryman & Sons, Sparks, Md.

Oct. 20. Maryland State Sale, Timonium, Md. Sale managed by Louis McL. Merryman & Sons, Sparks, Md.

Oct. 21. 4th Texas State Sale, Fair Grounds, Dallas, Tex. Sale managed by Mort Woods, Ardmore, Okla.

Oct. 25. Wisconsin State Sale, Waukesha, Wis.

Oct. 27. Riegeldale Sale, Trion, Ga. Sale managed by Louis McL. Merryman & Sons, Sparks, Md.

Oct. 30. George Salley's 2nd Central Carolina Guernsey Sale, Maegeo Farms, Lexington, N. C. Sale managed by the Salley Sales Service, Orangeburg, S. C.

Nov. 28. Curtiss Candy Bull Sale, Cary, Ill. Sale managed by Louis McL. Merryman & Sons, Sparks, Md.

Nov. 29. 2nd Dairyland Sale, Waukesha, Wis. Sale managed by Louis McL. Merryman & Sons, Sparks, Md.

Dec. 1. George Salley's 3rd Orangeburg Guernsey Sale, Fair Grounds, Orangeburg, S. C. Sale managed by the Salley Sales Service, Orangeburg, S. C.

Meetings and Shows

July 4. Northwestern Illinois G. B. A. Parish Show, Stockton City Park. Show sponsored by the Lyons Club. Elmer L. Wilkens, Platteville, Wis., judge; George A. Campbell, Illinois G. B. A. field-secretary, show supervisor.

July 7-12. Wabash Valley Illinois G. B. A. Parish Show, Marshall, Ill.

July 26. Okaw Valley G. B. A. Parish Show, Salem, Ill.

July 31. Illinois Valley G. B. A. Regional Show, Fair Grounds, Bloomington, Ill. Prof. C. S. Rhode, judge.

July 31, Vermont Field Day, Howland Farm, Brattleboro, Vt.

Aug. 1. Ohio State Field Day, Franchester Farms, Lyndhurst, Ohio.

Aug. 5-8. Elkhart County Ind., Dairy Show, Goshen, Ind., Guernsey Day, August 6. James Hilton, judge.

Aug. 6. North Central Illinois G. B. A. Parish Show, George Montavon Farm, West Brooklyn, Lewis Myers, judge.

Aug. 13. Virginia State Field Day, Burkeville, Va.

Aug. 19. Vermont Parish Show, T. Redfield Phillips Farm, Montpelier.

Aug. 21-23. Boulder County Fair & Rodeo, Longmont, Colo.

Aug. 23. Newport County Parish Show, The Priory School, Portsmouth, R. I. George M. White, Coxsackie, N. Y., judge.

Aug. 23. East Central Illinois G. B. A., District Show, Melvin.

Aug. 26. New Hampshire Parish Show, Haven Hill Farms, Rochester, N. H.

Aug. 29 Southern Illinois G. B. A. Parish Show, Red Bud. Jerry G. Cash, University of Illinois, judge.

Sept. 1. Northwestern Ohio District Guernsey Parish Show at Fulton County Fair. Mervin Eby & Son, Elkhart, Ind., judges.

Sept. 12. Tidewater, Va., Guernsey Show.

Chat . . .

Twinwing Farm, Putnam, Conn., is the Guernsey Farm of Mr. and Mrs. Raymond Wing and family. Ray's boy takes quite an interest in the herd and is a good man with a tractor. Ray is one of the busiest men in his county with his county agent work and his Guernseys. His senior sire is Flying Horse Baron.

Jene Mungle, Atoka, Okla., has moved into his new house which he built near the old Mungle home. Jene and his father have a good Guernsey herd. Jene owns all the pure breds and his father has the grade Guernseys. Jene started his herd with a 4-H project calf several years ago and it now numbers about 40 head of registered cows.

Mr. and Mrs. A. J. Cutting, Hillcrest Farm, Auburn, Mass., who had the misfortune to lose their barn and all their cows in February, are now rebuilding and hope to have a number of heifers freshen in the fall to fill their new barn.

Eugene W. Rainwater, Fort Smith, Ark., has a herd of 20 cows for his new barn and is well-established as a new Guernsey breeder. Eugene's two young sisters, Frances and Jo Ann, are well-known for their 4-H Guernsey projects and activities.

The Southwest welcomes Jimmy Nowlin into the Guernsey fraternity. Jimmy is now associated with the Sunny Kenn Guernsey Farm, Farmington, Ark., owned by Clyde M. Carnes and son Kenneth. Mr. Nowlin has purchased some top cows and added to the already excellent herd. The Sunny Kenn herd is on A. R. Herd Test and is one of the leading herds in the Southwest.

W. C. "Budd" Hardman, Grand Prairie, Tex., has recently completed a new milking barn made of concrete blocks. Mr. Hardman is secretary of the Texas G. B. A.

The O. K. Feed Mills Farm, Fort Smith, Ark., has what they believe to be a new record. Their cow, Lucy's Lodge of Pleasant View, dropped a bull calf on May 17 which weighed 132 pounds when it was 24 hours old. The sire of the calf is Meadow Lodge Damon. This is the dam's third calf and both the cow and her "burly" son are doing nicely. Have you ever heard of a bigger Guernsey calf?

Arthur Morse, Jr., and his brother are getting a Guernsey herd started in fine shape at Woodstock, Conn. Both are back from the service and got underway last August. They now have 27 milking cows and would like to increase considerably. Quite a few of their foundation animals came from Ladderlook Farm and their new herd sire is a son of Thirlstane King Eugene, A. R., purchased from Pharos Farms.

Fairlawn Guernseys

Have been classified with the following ratings:

7 — Excellent 21 — Very Good 17 — Good Plus Herd Score 88.3

A BREAKDOWN OF THE CLASSIFICATION

General Appearance				Dairy Character	Body Capacity	Mammary System			
Rating	Shoulders	Feet and Legs	Rump			Rating	Fore Udder	Rear Udder	Teat Placement
87.8	85.2	84.8	88.6	89.3	89.4	86.7	85.5	88.4	85.9

*In the above figures we have used the entire number of animals classified. Ten are two-year-olds that have not completed their records and their classifications will not become official until their records are completed.

It is gratifying that all but one of the Excellent cows were bred at Fairlawn, the one being Bright Lad's Actress, with a score of 94 at 13½ years of age, she the dam of Actor and Hornet that are the principal herd sires. All of the animals classified, with the exception of 8, were bred at Fairlawn.

PRODUCTION is closely associated with TYPE

The highest records of the 35 cows in the herd that have completed records average 13948 milk, 5.01%, 700 fat, and only 9 of these records were made in mature classes.

TWO EXCELLENT COWS

FAIRLAWN PEERLESS DAINTY
Sire: Green Meadow Peerless
Records: 10273—549—F
13685—662—4A
12127—589—6yrs.—305C (610)
Retest: 5994—298—7yrs.—365 in 109 days

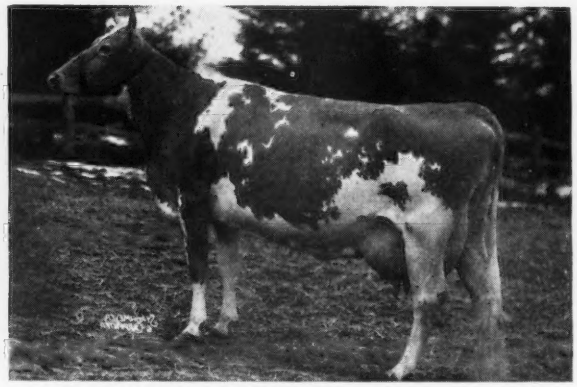

FAIRLAWN PEERLESS EASTERN ROSE
Sire: Green Meadow Peerless
Records: 11730—592—G
13510—677—B
11852—572—5yrs.—305C (610)
Retest: 5647—252—6yrs.—365 in 94 days

EASTERN ROSE has a son by Fairlawn Actress' Hornet for Sale.

Incidentally, the entire herd of 40 milking cows has been averaging over 40 pounds of milk daily. Twenty on two-time, twenty on three-time. The 29 test cows for May average 1340 milk, 64 fat—twenty on three-time, nine on two-time. Ten are first calf heifers.

Plan to visit Fairlawn. You are always welcome.

FAIRLAWN FARMS COMPANY

King Street—Just off the Parkway

S. L. KATZ, Proprietor · Telephone—Office 1936 M. G. SEATH, Manager

T. B. Accredited No. 511540 **PORT CHESTER, NEW YORK** Bang's Accredited No. 2696

What Does It Cost...

To Get A Cow With Calf?

Is it cheaper by artificial insemination or with your own bull?

Have you ever kept figures on breeding?

San Pasqual breeders have answered some of these questions

By G. E. Gordon

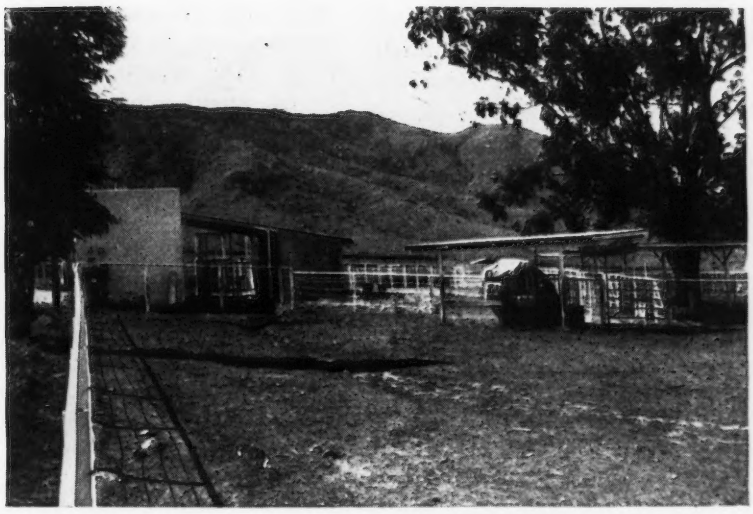

View showing the end of the laboratory, the breeding stall, and some of the pens.

THE San Pasqual Breeders Association is a unique and highly successful cooperative organization developed for the purpose of artificial insemination and disease control in dairy herds. This cooperative organization is made up of the owners of six dairy herds with about 1,200 milking cows. They are located in the San Pasqual Valley, a short distance from Escondido in the northern part of San Diego County, Calif. One of the members owns two of the dairy herds, while one of the other herds is owned by two brothers. The president of the organization is Stanley Trussell, whose family has lived in the San Pasqual Valley for many years. Charles A. Judson is secretary and is the owner of two of the herds in this project. All of the dairymen in the project have been producing milk for the San Diego market for a number of years.

Dairying is one of the major agricultural industries of the area, and all of the members of this association have been highly successful in the operation of their dairy herds over the past several years. The average yearly production of the various herds over the past six years ranged from 366 pounds up to 466 pounds of fat per cow per year, with an overall six-year

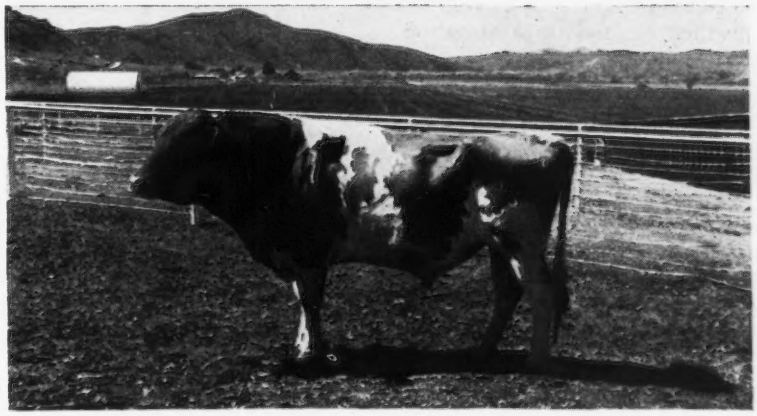

McDonald Farms Harwood, one of the outstanding Guernsey bulls that has been in use by the San Pasqual Breeders Association since December 31, 1945. Thirty-two collections of semen have been made from this bull and 85 cows are now in calf to him. Other bulls in use are Faretti's Farm Royal Otto and Wescon's Norbeau's Avery.

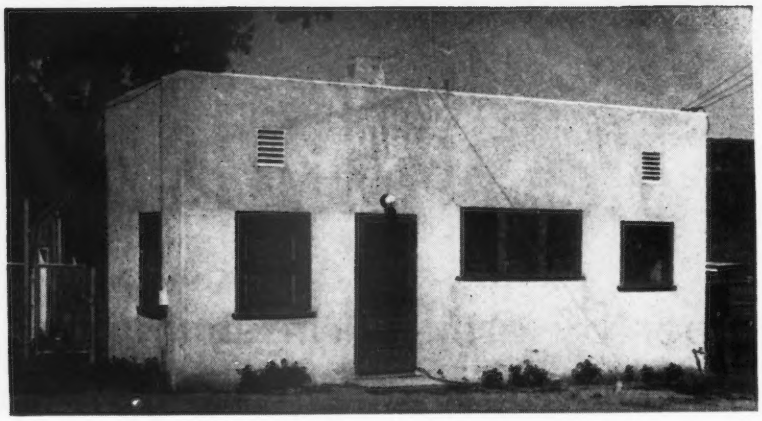

Office and laboratory of the San Pasqual Breeders Association

average of 412 lbs. of fat per cow per year for all herds. This high average production indicates the quality of the cows owned by the members.

The members of this association not only live close together, but have been in the habit of working closely together on other projects. Some years ago, part of this group cooperated in the control of brucellosis. They have practically eliminated calf losses from brucellosis, through the vaccination of all calves with Strain 19. Following their successful experience in this project, they felt they could make further progress by working cooperatively in their breeding operations through the use of artificial insemination and also in the control of mastitis; 60 per cent of all cows culled from the herds of the members during the year 1945 were eliminated because of mastitis infection.

This association was organized in October, 1944, and started operations in January, 1945. The members of the San Pasqual Breeders Association made it evident that they "meant business" through their method of organization and the development of their physical setup. They purchased the ground on which an excellent office and laboratory was built; large, roomy bull pens were constructed of welded pipe, with a breeding stall, close to the laboratory. The original cost of the land and equipment totaled $16,700. The items included in this cost were: Land, office and laboratory building, feed room, corrals and sheds, water-well and water system, feed racks and troughs, office equipment, laboratory equipment, veterinary supplies, and bulls of the Guernsey, Holstein and Jersey breeds. The association is now using five Guernsey, five Holstein and four Jersey bulls.

The operations are under the supervision of three persons. Mrs. Olive Bradbury has charge of office records. She has been associated with dairying in San Diego County for some time. Dr. V. C. Bunker, a veterinarian, and Paul W. Randall, technician, handle the artificial insemination and mastitis-control work in the different herds, and provide Mrs. Bradbury with the data from which she compiles a very complete set of records of all activities of the Association.

1.97 Inseminations Per Conception

A review of the data on results of the fiscal year July 1, 1945, to June 30, 1946, shows that 1,093 cows conceived as a result of artificial insemination. This required 1.97 inseminations per conception on the average. There was a total of 346 collections of semen, with each bull being used only approximately once a week. There was an average of 7.5 inseminations per each collection of semen. Records are maintained on results obtained on each ranch and from each bull. There was a variation among the different bulls of from 1.54 to 2.45 inseminations per conception.

Paul W. Randall, technician, Mrs. Olive Bradbury, office records, and Dr. V. C. Bunker, veterinarian, staff of the association.

Improvements in methods and techniques are already showing results, as indicated by a summary of the results for the calendar year of 1946, which includes the last six months of the fiscal year reported above. During this calendar year of 1946, there were 1,335 cows inseminated, with 1,112 conceptions, and an average of 1.78 inseminations per conception—compared with 1.97 inseminations per conception during the previous mentioned fiscal year. During 1946, 680 cows conceived on the first insemination.

$7.43 Per Insemination

A breakdown of the costs of artificial insemination for the fiscal year, July 1, 1945, to June 30, 1946, shows that the cost per each collection of semen was $23.47; the cost per each insemination was $3.12, and the cost per conception $7.43. The results during the past several months indicate that these costs may be reduced during this present fiscal year.

Mastitis Reduced From 34.8 Per Cent To 2.5 Per Cent

Mastitis-control work has also been carried on in the various member herds

Stanley Trussell, president of the San Pasqual Breeders Association.

throughout the past year. The general plan was to start intensive work with one herd, testing all animals frequently until the extent of infection was established, and animals treated. When the intensive work on one herd was completed, then intensive work on another herd was started, in addition to the routine and control work on the herds already covered. Prior to the work on mastitis control, a survey was

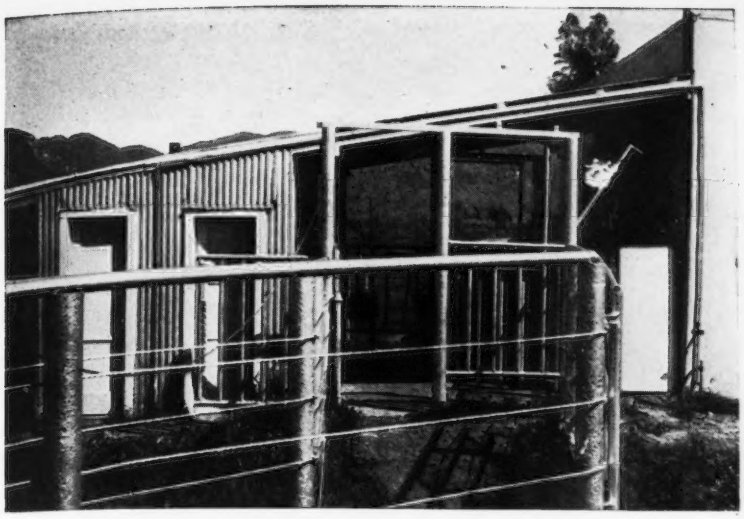

Runway and breeding stall

made of all member herds. The percentage of infection in the member herds in August, 1945, when this survey was made, ranged from a "low" of 5.1 per cent infection to a "high" of 59.1 per cent, with a total average infection of 34.8 per cent for all herds. One year later, in September, 1946, the percentage of infection ranged from 0.0 per cent up to 5.2 per cent, with an average of 2.5 per cent infection for all herds. This reduced percentage of infection was due to the elimination of some mastitis cows but was mainly due to the treatment of the infected cows with penicillin.

To accomplish these results during the year, 7,116 separate tests for mastitis were made. There was a total of 1,960 vials of penicillin used, with a total cost for the penicillin alone of $1,725.15. Each dairyman paid the cost of penicillin according to his needs in addition to his share of the overhead cost of maintaining the service provided by the Association. During the past few months since September, 1946, there has continued to be some mastitis infection found in the herds, but the number of tests required has been lowered and the amount of penicillin used has been substantially reduced. It is expected that some mastitis infection will probably persist for some time. It is anticipated that the improvement in the mastitis situation will probably not affect the average production of the herds very materially at present, because of their already high level of production. It is expected, however, that the mastitis-control work will greatly reduce the amount of culling required and also will reduce the cost of replacements.

With the calf crop materially improved through the control of brucellosis, and with the smaller number of cows culled because of mastitis, it will be possible to cull more closely on production records.

Project Cost $15,836

The cost of the entire project for the fiscal year, July 1, 1945, to June 30, 1946, was $15,836. An analysis of the unit costs of the project is based on the following breakdown: In salaries and mileage, 40 per cent of the cost was allocated to artificial insemination, 40 per cent to mastitis control, and 20 per cent to miscellaneous veterinary service. (This miscellaneous veterinary service includes all service of a veterinary nature on the ranches of the Association members, including vaccination of all calves for brucellosis with

(*Please turn to page 31*)

Breeding stall for use in collecting semen

Breeding stall for use in collecting semen

Greater Boston Kiddies enjoying a good drink of milk on Boston Common.
(Photo courtesy BOSTON HERALD)

Breeders Cooperate in Dairy Month

On Boston Common

JUNE was National Dairy Month and nobody knew it better than the Guernsey Breeders and GOLDEN GUERNSEY milk distributors of Massachusetts. Confidentially, they stole the show!

On Thursday morning, June 5, that choice group of society who sleep on park benches on Boston Common, woke to find their sanctuary invaded by cows. Bostonians crossing the Common on their way to business debated the propriety of having Guernseys or any kind of cows in their front yard, but when they saw a booth set up for the distribution of milk to the underprivileged boys and girls of Boston, there remained little room for argument.

The setting which we have just described came about largely through the aggressiveness of Bob Burns, publicity and sales manager for Whiting Milk Company, distributor of GOLDEN GUERNSEY milk in Boston. As chairman of a committee selected by the Massachusetts Dairy Council to promote National Dairy Month, Mr. Burns employed a Boston concern to handle the publicity. This agency decided to set up a three-day dairy display on Boston Common. A GOLDEN GUERNSEY advertisement in the annual directory of the Boston Advertising Club prompted a call to Peterborough. The American Guernsey Cattle Club, through its Promotion Division, called Wethersfield Farm, Danvers, Mass., and Dudley P. Rogers, owner, agreed to supply cows.

Mr. Burns asked for contributions of milk from the Boston distributors. H. P. Hood & Sons, White Brothers, Whiting Milk Company, all distributors of GOLDEN GUERNSEY milk, and United Farmers' Cooperative, agreed to supply milk each day.

Bright and early Thursday morning Rex Le Parmentier, manager, and Henry Fiske, former herdsman of Wethersfield, lowered the ramp on the Common to permit Wethersfield Lenore, the Guernsey cow, Wethersfield Ethel, the Guernsey heifer, Wethersfield Ferdinand, the Guernsey bull, and the unnamed calf, to descend to the area on the Common located just below the State House in the heart of staid old Boston. A barrage of photographers and dairymaids greeted them. To accommodate the photographers, the cows were led hither and yon about the Common. Rex obliged photographers by leading "Lenore" out onto

Guernsey herd exhibited by Jaebardale Farm, owned by Bargar Brothers, Jefferson, Ohio, at the Mid-America Exposition, Cleveland.

Tremont Street. He blocked traffic but, after all, that way was a cow path long before it became one of Boston's main thoroughfares. Back from their wanderings, the cows were tethered in a fenced in area previously used as a victory garden.

A milk booth was set up for the purpose of dispensing milk to the children of the city. At the booth a contest was started to guess the number of squirts it would take "Lenore" to fill a gallon jar. Of course, the calf needed a name and a sign and milk can for ballots were posted inviting the public to name her. At noon more dairymaids arrived to dispense milk. At 1:30 Radio Station WBZ brought wires onto the Common. During the 15 minute broadcast that followed, Mr. Burns explained the meaning of National Dairy Month and Rex Le Parmentier ran circles around a legislator and a poultry man in a milking contest that was broadcast squirt for squirt. We don't know whether he was at his best, but Rex filled a gallon jar to within two inches of the top in one minute! (The legislator filled his shoes in less than that.)

More milk was distributed in the afternoon to the school children who thronged about. Most of them had never seen a cow. One little boy was heard to say, "Gee, milk the cows give is much better than what the milk man brings." The animals were loaded to return the 20 miles to Danvers around six p. m.

On Friday WBZ, under the able management of Farm Program Director, Iowa born and bred, Paul Visser, again brought its lines to the Common. A lady who had never milked a cow volunteered to try. She took off her red slippers, squared away and went to work. Later, Rex Le Parmentier compared herd management in America to that on Guernsey.

Paul Visser, WBZ Farm Program Director, presents Eleanor Crowell, chosen Dairy Queen by the students of the University of Massachusetts, with a Guernsey plaque.

Dairymaids with cards announcing June 55 Dairy Month pose on Boston Common with Wethersfield Lenore and "Boscom."
(Photo courtesy CHRISTIAN SCIENCE MONITOR)

On Saturday, WBZ again visited the Common. Winners in the calf naming contest and "how many squirts to a gallon?" contest were presented money prizes and Guernsey plaques. Pretty Eleanor Crowell of Sandwich, Mass., a freshman majoring in Animal Husbandry at the University of Massachusetts, chosen by her classmates as Dairy Queen, was also on hand to milk "Lenore," dispense milk and say a few words on the radio.

By five p. m. on Saturday, Hoot Gibson, well-known Guernsey fitter and showman from Bridgewater, who answered innumerable questions throughout the three days, Henry Fiske, previously herdsman at Wethersfield, and Bertrand Lewis, of the Whiting Milk Company, who managed the milk booth, and Mr. Atwood of the United Farmers' Cooperative, who assisted, were more than delighted to pull up stakes and retire to a spot where there were fewer children. However, no one can question the value of the exhibit as a means of educating the city people in the value of clean, wholesome milk. Incidentally, it is safe to say that over 75 per cent of the

(*Please turn to page 32*)

Four daughters of Langwater Forward—part of the Guernsey Exhibit at the Mid-America Exposition, Cleveland.

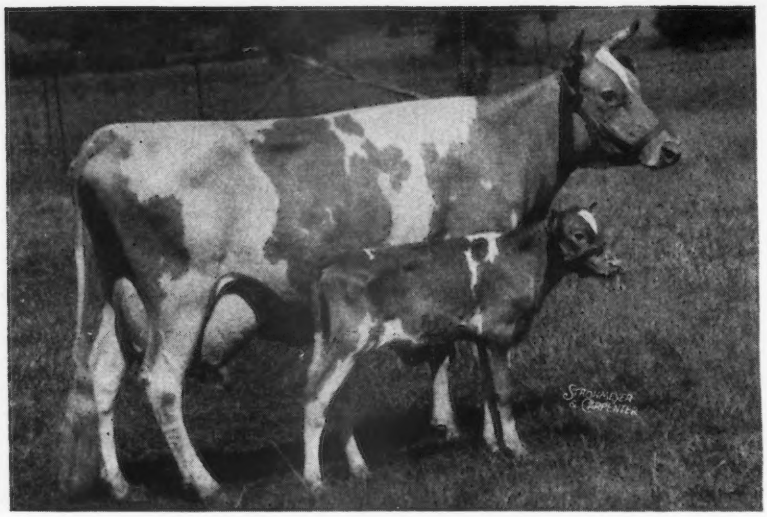

KILMAC ROYAL'S LEDA

Great Living

16664—929—BHI—(Sr4)
World Record
15924—904—EHI—(Jr3)
World Record
18598—1014—AHI

Sire: Royal Emblem of Kenilwood
Dam: Glenburnie Leda
Breeder: D. W. K. Peacock, Flanders, N. J.
Owner: D. W. K. Peacock, Flanders, N. J.

Long distance record on milk production—182,075 lbs. milk and 7992 lbs. fat.

Sire: Mixter Thor
Dam: Caumsett Barbara
Breeder: The Caumsett Corporation, Huntington, N. Y.
Owner: Caumsett Farm, Huntington, N. Y.

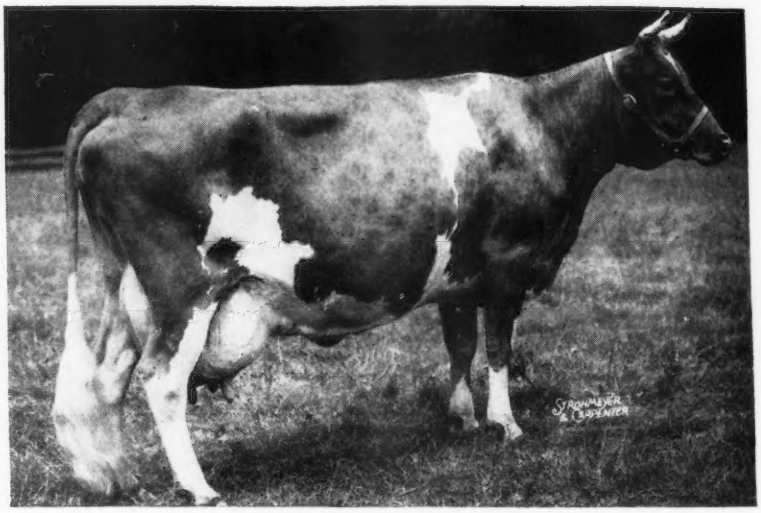

CAUMSETT IDA

Only living cow of any breed in the U. S. with three 1000-lb. records. Lifetime production—147,583 lbs. milk and 7677 lbs. fat.

Sire: Foremost's Superb
Dam: Mixter Faithful
Breeder: J. C. Penney-Gwinn Corporation, Hopewell Junction, N. Y.
Owner: Foremost Guernsey Association, Inc., Hopewell Junction, N. Y.

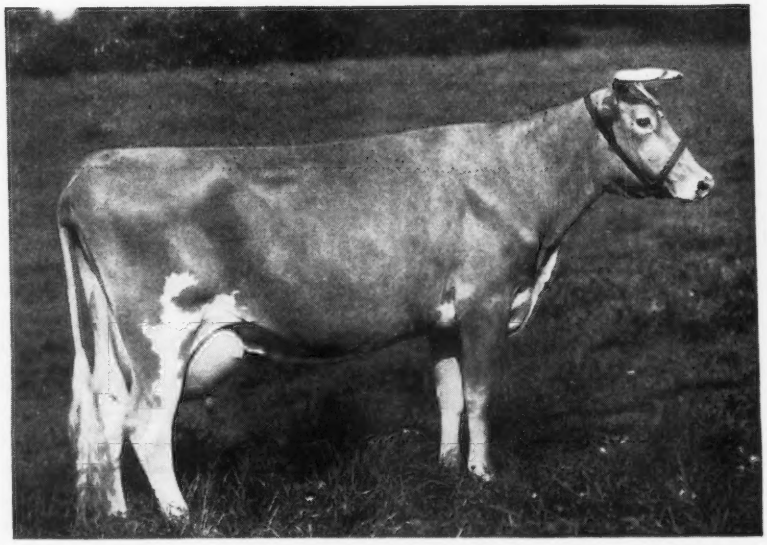

SUPERB'S FAITHFUL

Cows in 1947

15059—853—GG
22558—1154—365C—5yrs
World Record

Sire: Flying Horse Farm Royal
Dam: Flying Horse Rose
Breeder: Sumner Pingree, South Hamilton, Mass.
Owner: Sumner Pingree, South Hamilton, Mass.

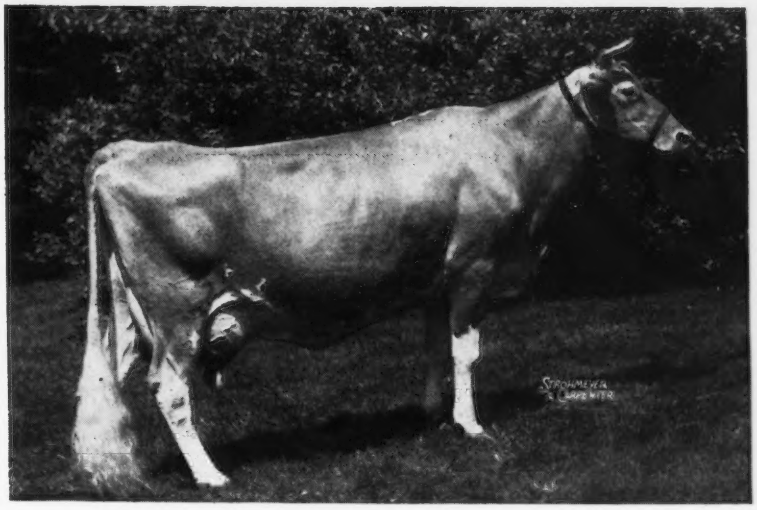

FLYING HORSE ROYAL ROSE

11811—627—EEE
19273—1007—AA

Sire: Queen's Rex of Cowham Farm
Dam: Bradford's Quiz
Breeder: Fred & R. D. Bradford, Alma, Mich.
Owner: Henry D. Mercer, Colts Neck, N. J.

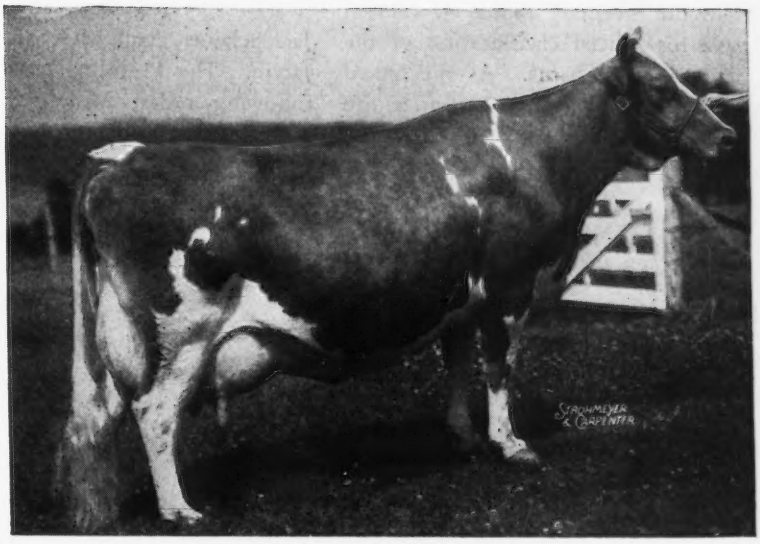

BRADFORD'S SUNBEAM

COBBLECROFT QUEENIE

14909—748—AA
18118—913—A
17220—874—365—14yrs
World Record for her age

Sire: Fairydale Easter King
Dam: Warrior's Queen of Steinalfa
Breeder: Mary Bacon, Kent, Conn.
Owner: Walter Geer, Washington, Conn.

New Jersey Field Day

President R. F. Loree making awards at the New Jersey Field Day.

THE New Jersey State Field Day, held at Locust Grove Dairies, Westville, N. J., on May 24, was perhaps one of the largest ever held in New Jersey with approximately 600 or more people attending. Abbotts Dairies, Inc., owners of Locust Grove, certainly proved themselves to be excellent hosts for such an occasion by serving a most delicious luncheon in the picnic building and providing the spacious grounds on Locust Grove for the day's activities.

In the morning, Elmer N. Hansen gave his official classification of the herd near the barns. As the crowd assembled for the day's activities, the classification work was moved to the picnic area and Mr. Hansen gave a detailed explanation of his classification of each animal and explained all phases of this new program which has just been in effect since March of this year. During the day, a total of 59 head were officially classified.

One of the principal features was the 4-H and FFA judging contest, which was held late in the morning and early in the afternoon. It included several splendid classes of cows in milk, many of which had previously been classified Very Good. The 10 high individuals placed as follows; William McCarty, Marguerite DePuoy, Ralph Dyson, Russell Wolfe, William Aaronson, Fred Holsten, Stanley Kazer, Jack Schauer, Frank Miller and William Jarvin. The 11 teams placed in the following order; Middlesex County 4-H, Milton Yormark, William McCarty and Fred Holsten; Gloucester County 4-H, Marguerite DePuoy, Lester Shumaker and Lawrence Robinson; Burlington County 4-H, George Aaronson, Jr., William Aaronson and Byron Armstrong; Burlington County 4-H, William Chafey, Mary Chafey and Ralph Dyson; Burlington County

Glenburnie Glen's Vesta, classified Excellent, with Elmer Hansen, classifier, R. F. Loree, president of the New Jersey G. B. A., Dr. J. Alexander Webb, vice-president, and J. P. Broadhurst, manager, Locust Grove Dairies.

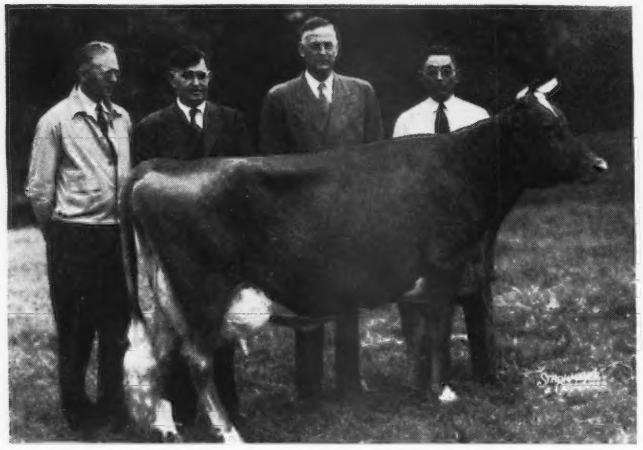

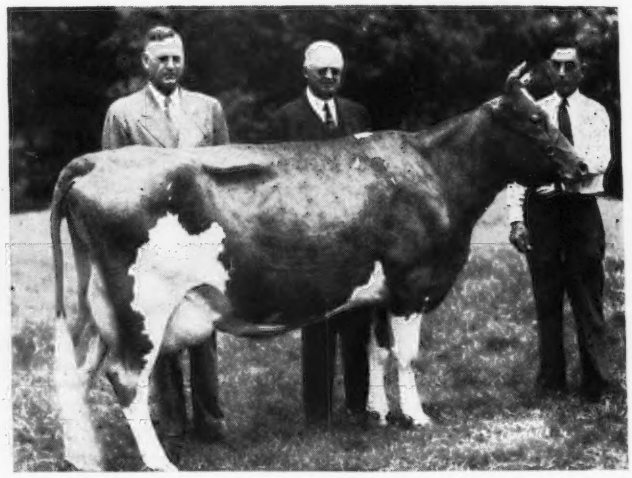

Blossom's Bright Paula, classified Excellent, with Dr. J. Alexander Webb, vice-president, C. R. Lindbach, president, and J. P. Broadhurst, manager, Locust Grove Dairies.

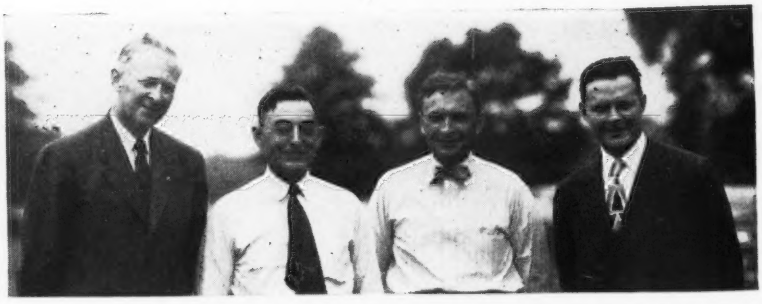

Elmer Hansen, J. P. Broadhurst, Robert Stewart and Elsworth Bunce at the New Jersey field day.

FFA, Albert Kirby, William Jarvis and John Goodman; Burlington County 4-H, Dolores Preidel, Harold Potts and Franklin Wainwright; Monmouth County 4-H, Russell Wolfe, Ranulf Ueland and Bill Clayton; Salem County 4-H, Elmer Pettit, Carlton Miller and Frank Miller; Gloucester County FFA, Everett Wright, Joseph Frazure and Robert Blythe; Mercer County 4-H, Wilson Merrick, Bill Klein and Stanley Kozer; Somerset County 4-H, Francis Adams, Walter Adams and Jane Adams.

The official placings in the judging contest were made by John W. Bartlett, John Lindsay and R. D. Stewart.

Following the luncheon, President R. F. Loree welcomed the group to this summer event. This was followed by group singing.

Dr. J. Alexander Webb, vice-president of Abbotts Dairies, Inc., has reported an increase in the sale of GOLDEN GUERNSEY milk of 1,000 quarts per day. Following a sales plan at one of their branches, which has 39 routes, the first 500 copies of "Why GOLDEN GUERNSEY" were mailed with a letter. This was done at the time the retail sales price was dropped one cent per quart and when color was at a high point. Dr. Webb is a strong believer that GOLDEN GUERNSEY should be marketed at the butter fat test at which it is produced and the cost and profit returned in the differential. During the first week of the campaign on these 39 routes, 800 quarts were added a day and the second week's figures showed an average increase of five quarts per route.

It is most interesting that Abbotts, which recently celebrated the 100th anniversary of Grade A and pioneered this program in America, is now so completely sold on the GOLDEN GUERNSEY program.

Wm. M. Nulton, Jr., field secretary of the New Jersey G. B. A., was in charge of the program for the day, and was aided by his assistant, Weston L. Dangler.

Officers of the New Jersey State Association are: Robert F. Loree, president; Joseph P. Broadhurst and Atherton W. Hobler, vice-presidents, and Lloyd B. Wescott, secretary-treasurer.

Immediately following the judging contest, three of the principal herd sires at Locust Grove were led out, headed by Argilla Philosopher, the three-year-old son of Alfalfa Farm Philosopher, out of Tamworth Isabel, purchased at the Argilla Dispersal for $9,200.

Everyone attending the field day appreciated the incomparable hospitality extended by Abbotts Dairies, Joe Broadhurst and the entire organization at Locust Grove Farm.

Topsfield Spring Show

THE Essex County Guernsey Breeders' Spring Show has, without doubt, become an established institution in Eastern Massachusetts. The show held at the Topsfield Fair Grounds this year excelled in many departments the show held a year ago at the time of the annual meeting. Nineteen exhibitors paraded a total of 106 animals before Judge L. V. Tirrell. More than 300 were at the ringside watching Judge Tirrell tie the ribbons in his very satisfactory manner.

The bull classes were strong except for the aged bull class which only had one entry. The junior champion bull was Forges Prince Royal shown by Forges Farm, Inc., Plymouth, Mass. The judge stated this was one of the best bull calves he had ever seen. The sire of this calf was Rosewald Bell Boy, and the dam, Forges Primrose. The senior and grand champion bull was the old veteran of the Topsfield shows, Argilla Quartermaster. He is a son of Alfalfa Farm Philosopher and is now owned by Harry Lampert, proprietor of Meredith Farm, Topsfield.

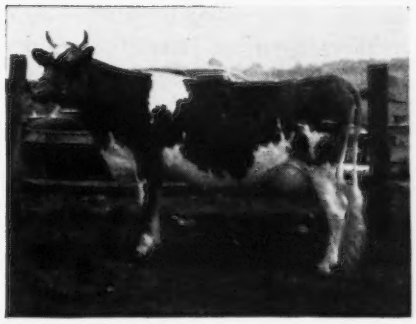

Lynbrook Cherry Larkspur, owned by T. P. Lindsay, Southboro, Mass., senior and grand champion of the Essex County Spring Show.

The heifer calf class was divided into junior and senior heifers. A total of 36 heifers were shown in these two classes. The junior champion female was Wethersfield Lauren, a heifer close to freshening with a particularly good udder, owned by Dudley P. Rogers, Danvers, Mass. She is a daughter of Wethersfield Bellarion and out of Wethersfield Annie. The two-year-old class was one of the highlights of the show. This class was headed by Lynbrook Cherry Larkspur, owned by T. P. Lindsay, Southboro, Mass. This heifer had a marvelous udder, well-balanced and well-attached. She was later made senior and grand champion of the show. The competition for championship honors was particularly keen.

There were six junior gets of sire shown, first prize going to the get of Wethersfield Prince Charming shown by Dudley P. Rogers. Four senior gets of sire were shown, first going to the get of Wethersfield Bellarion, shown by Dudley P. Rogers. There were nine produce of dam entries, first going to the produce of Wethersfield Carol, shown by Dudley P. Rogers.

The exhibitors included: Almon L. Brackley, Kingfield, Me.; William R. Champlin, Rochester, N. H.; Forges Farm Inc., Plymouth ,Mass.; Frank Galvin, South Billerica, Mass.; Rosaline B. Hayden, Billerica, Mass.; Harry Lampert, Topsfield, Mass.; T. P. Lindsay, Southboro, Mass.; Est. John H. Philbin, Bolton, Mass.; Sumner Pingree, South Hamilton, Mass.; James R. Reynolds, Wenham, Mass.; Dudley P. Rogers, Danvers, Mass.; R. Udell Thornton, North Dartmouth, Mass.; Leo R. Trudeau, Elmwood, Mass., and Floyd Wilson, Henniker, N. H.

Following is a list of awards:

JUNIOR BULL CALF

1, Forges Prince Royal, Forges Farm, Inc.; 2, Entry; 3, Entry; 4, Entry; 5, Forges Belencian, Forges Farm, Inc.

SENIOR BULL CALF

1, Entry; 2, Philcrest Illustrator, Est. John H. Philbin; 3, Entry; 4, Entry; 5, Entry.

YEARLING BULL

1, Kitchener Fearless Deacon, Floyd Wilson; 2, Flying Horse Master's Seaman, Leo R. Trudeau; 3, Argilla Noble Philosopher, Frank Galvin.

BULL, 2 YEARS OLD

1, High Hill Emperor, R. Udell Thornton; 2, Gibson Farm Trudeau, Leo R. Trudeau.

AGED BULL

1, Agrilla Quartermaster, Harry Lampert.

JUNIOR HEIFER CALF

1, Entry; 2, Pine Hill's Furlough's Folly, Frank Galvin; 3, Forges Golden Lady, Forges Farm, Inc., 4, Entry; 5, Entry.

SENIOR HEIFER CALF

1, Edgewood Nolinda, William H. Champlin; 2, Forges Patrician Girl, Forges Farm, Inc.; 3, Entry; 4, Entry; 5, Meredith Panda, Harry Lampert.

HEIFER, 1 YEAR AND UNDER 18 MONTHS

1, Flying Horse Colonel's Flute, Sumner Pingree; 2, Entry; 3, Wethersfield Elga, Dudley P. Rogers; 4, High Hill Zenday, Rosaline B. Hayden; 5, Entry.

HEIFER, 18 MONTHS AND UNDER 2 YEARS

1, Wethersfield Lauren, Dudley P. Rogers; 2, Wethersfield Ethel, Dudley P. Rogers; 3, Forges Royal Bell, Forges Farm, Inc.; 4, Forges Rosenda, William H. Champlin; 5, Kitchener Fearless Elaine, Rosaline B. Hayden.

COW, 2 YEARS OLD

1, Lynbrook Cherry Larkspur, T. P. Lindsay; 2, Flying Horse Colonel's Dorothy, Sumner Pingree; 3, Bethany Wistar's Lucky Girl, Sumner Pingree; 4, Woodsend James Ina, Dudley P. Rogers; 5, Wethersfield Electra, Dudley P. Rogers.

COW, 3 YEARS OLD

1, Wethersfield Lorelei, Dudley P. Rogers; 2, Wethersfield Lustrous, Dudley P. Rogers; 3, Wethersfield Lizette, Dudley P. Rogers; 4, Larches Philippa, James R. Reynolds; 5, Kitchener Clare, Rosaline B. Hayden.

COW, 4 YEARS OLD

1, Edgewood's Peer's Pansey, William H. Champlin; 2, Wethersfield Lenore, Dudley P. Rogers; 3, Bobby's Daisy of Maple Lane, Almon L. Brackley; 4, Wethersfield Locket, Dudley P. Rogers; 5, Kitchener Eliza, Rosaline B. Hayden.

AGED COW

1, Wethersfield Liza, Dudley P. Rogers; 2, Goodleigh Eolus Seela, William H. Champlin; 3, Laurel's Adeline, Dudley P. Rogers; 4, Larches Patsy, James R. Reynolds; 5, Wethersfield Lilac, Dudley P. Rogers.

SENIOR AND GRAND CHAMPION BULL

Argilla Quartermaster, Harry Lampert.

JUNIOR CHAMPION BULL

Forges Prince Royal, Forges Farm, Inc.

SENIOR AND GRAND CHAMPION FEMALE

Lynbrook Cherry Larkspur, T. P. Lindsay.

JUNIOR CHAMPION FEMALE

Wethersfield Lauren, Dudley P. Rogers.

JUNIOR GET OF SIRE

1, Dudley P. Rogers on get of Wethersfield Prince Charming; 2, Forges Farms, Inc., on get of Rosewald Bell Boy; 3, Dudley P. Rogers on get of Wethersfield Prince Charming; 4, Rosaline B. Hayden on get of McDonald Farms Fearless; 5, Est. John H. Philbin on get of Flying Horse Beacon.

SENIOR GET OF SIRE

1, Dudley P. Rogers on get of Wethersfield Bellarion; 2, Dudley P. Rogers on get of Wethersfield Ballarion; 3, Rosaline B. Hayden on get of McDonald Farms Fashion Plate.

PRODUCE OF DAM

1, Dudley P. Rogers on produce of Wethersfield Carol; 2, Dudley P. Rogers on produce of Wethersfield Rilma; 3, Forges Farm, Inc., on produce of Forges Primrose; 4, Rosaline B. Hayden on produce of McDonald Farms Deaconess; 5, Dudley P. Rogers on produce of Wethersfield Vivian.

Arkansas Type School

THE Arkansas G. B. A. held their first Type School of the year on May 24. The school was held at the I. C. Robinson Guernsey Farm near Fort Smith. A group of Guernsey breeders and 4-H Guernsey owners braved an almost continuous rain and had a comprehensive course in judging given by M. J. (Pat) Regan, Missouri Dairy Extension Specialist, who was the official judge.

Mr. and Mrs. Robinson welcomed the guests and placed their herd at the disposal of the school. The efforts of these splendid hosts more than made up for the inclement weather.

The school was started with a discussion of the score card and its use in evaluating various parts of the animal. Parts classes, consisting of feet and legs, head and neck, dairy character, and mammary system, were then placed and discussed by those participating in the school and the official judge. One class of mature cows, one class of three-year-old cows, and one class of heifers were judged. Much friendly disagreement and argument enlivened the day and added to the educational value of the school.

The classes that were judged as a whole and oral reasons on the mature cow class constituted a judging contest for the 4-H members. High individuals in this contest and their awards were: 1, Max Kelly, awarded a model cow and base by the Arkansas G. B. A.; 2, Bobby Presley, awarded a book, "The Guernsey;" 3, Gene Griffin, awarded a book, "Life of James E. Dodge;" 4, Frances Rainwater, awarded a GOLDEN GUERNSEY pencil; 5, Joe McKnight, awarded a GOLDEN GUERNSEY pencil, and 6, Jo Ann Rainwater, awarded a nail and file set.

In addition to the Guernsey breeders, the following guests were present: Leon Holly, dairy extension specialist; Collier Wenderoth, president of the O. K. Feed Mills; Mack Jeter, fieldman of the Fort Smith Cooperative Milk Producers, and S. D. Bateman, Sebastian County Agent.

Thanks go to Mr. and Mrs. Robinson for making the very successful type school possible. This school was another worth while activity of the progressive and active Arkansas G.B.A.

Capitol District Show

APPROXIMATELY 225 Guernsey cattle enthusiasts gathered at the Rensselaer County Fair Grounds, Schaghticoke, N. Y., on May 10 to observe M. G. Seath, manager of Fairlawn Farms, Port Chester, N. Y., judge the 70 Guernseys exhibited by 16 breeders from Albany, Rensselaer, Columbia, Greene, Saratoga and Ulster Counties at the Spring Guernsey Show sponsored by the Capitol District G. B. A.

The show started at 10:15 A. M., with the 10 entries in the bull calf class, first prize being awarded to Coronation Langmore, shown by Charles J. Moore, Troy. This bull was later awarded junior championship over Sterlingold Levity King, the first prize yearling exhibited by John F. Ryan and Brothers. The five entries in the aged bull class made it one of the very best. The six-year-old Quitticas First Mate, exhibited by the Ryan Brothers, won the class over Victory of Norman's Kill and went on to win grand championship.

Because of the large number of heifer calves, the class was divided into juniors and seniors, the former

being won by Ryanstone's M. Selma, an inbred daughter of the grand champion bull. The senior heifers were headed by the attractive Gayhead's In-Luck, shown by Molly L. White. The junior yearling class brought out the junior champion female in Langmore A. Peerless, shown by Charles J. Moore. Judge Seath considered her an outstanding heifer. Birch Brae Dorna, shown by Douglas R. MacElroy, was first senior yearling.

Peter G. D. Ten Eyck's entry in the two-year-old heifer class, Indian Master's C-ab Jonquil, placed first, while Henry Folger's three-year-old, Joanna of Nevis, repeated her victory of the week before at Rhinebeck. The seven aged cows made a most attractive class with quality carrying all the way and the winner, Wyebrook Matchless Rose, went on to win senior and grand championship for females.

The nine gets of sire were headed by two aged daughters and a three-year-old son of Coronation Victor, exhibited by Norman's Kill Farm. The produce of dam class ended the show and was won by Hidden Valley Farms on the produce of Ward Acres Joyce.

Credit for this successful show is due the Show Committee, composed of Charles J. Moore, chairman, Molly L. White, Elton Borden, Douglas MacElroy, John Ryan, Henry Folger, Earl Williams and Mrs. Taylor. C. H. Padgham, Assistant County Agricultural Agent, Rensselaer County, John Sims, New York Guernsey field-man and R. D. Stewart, field representative of The American Guernsey Cattle Club, checked entries and assisted in general details. The unlimited time and efforts of Molly White in arranging for the show are greatly appreciated. The New York G. B. A. cooperated with her in printing the attractive program.

Officers of the Capitol District G. B. A. are: Douglas Stanton, president; Douglas MacElroy, vice-president, and Elton Borden, secretary-treasurer. It is hoped that the 1948 Spring Show will attract even more entries and people.

The exhibitors included: Henry E. Folger, Copake; Lloyd S. Hoffstatter, Kingston; Walter R. Lyons, Melrose; Douglas R. MacElroy, Jonesville; Charles J. Moore, Troy; John F. Ryan

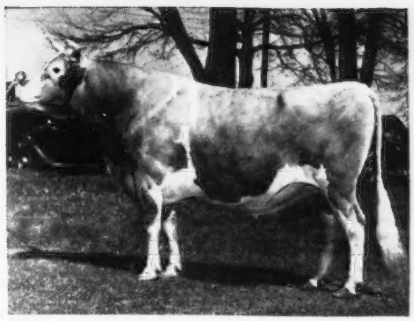

Quitticas First Mate, senior and grand champion bull at the Capitol District, N. Y., Spring Show and also senior champion at Dutchess County.

& Bros., Johnsonville; Douglas Stanton, Greenville; Mark W. Stevens, Albany; Peter G. D. Ten Eyck, Albany; Thomas B. Wheeler, Loudonville, and Molly L. White, Coxsackie.

Following is the list of awards:

BULL CALF (10 in class)

1, Coronation Langmore, Charles J. Moore; 2, Wyebrook Inflation, Thomas B. Wheeler; 3, Ridgeleigh Farm Prince, Henry E. Folger.

YEARLING BULL (5 in class)

1, Sterlingold Levity King, John F. Ryan & Bros.; 2, Revelor of Birch Brae, Douglas R. MacElroy; 3, Ridgeleigh Farm Senator, Henry E. Folger.

BULL, 2 YEARS AND OVER

1, Quitticas First Mate, John F. Ryan & Bros.; 2, Victory of Norman's Kill, Mark W. Stevens; 3, Langmore Ambition, Thomas B. Wheeler.

SENIOR HEIFER CALF

1, Gayhead's In-Luck, Molly L. White; 2, Hidden Valley Queen, Lloyd S. Hoffstatter; 3, Hidden Valley Joy, Lloyd S. Hoffstatter.

JUNIOR HEIFER CALF

1, Ryanstone's M. Selma, John F. Ryan & Bros.; 2, Gayhead's L. Cora, Molly L. White; 3, Fern-Wood Patricia Roselyn, Walter R. Lyons.

HEIFER, 1 YEAR AND UNDER 18 MONTHS (10 in class)

1, Langmore A. Peerless, Charles J. Moore; 2, Langmore A. Liberty, Charles J. Moore; 3, Indian Pat's R-ba Verbena, Peter G. D. TenEyck.

HEIFER, 18 MONTHS AND UNDER 2 YEARS (6 in class)

1, Birch Brae Dorna, Douglas R. MacElroy; 2, Indian Pat's C-ba Arbutus, Peter G. D. TenEyck; 3, Langmore Nira's Inheritance, Charles J. Moore.

COW, 2 YEARS OLD (6 in class)

1, Indian Master's C-ab Jonquil, Peter G. D. TenEyck; 2, Beautiful's Linda, Henry Folger; 3, Wyebrook Carol Maid, Thomas B. Wheeler.

COW, 3 YEARS OLD (4 in class)

1, Joanna of Nevis, Henry E. Folger; 2, Old Homestead Lindy-lou, Douglas Stanton; 3, Indian Commoner's A-d Rose, Peter G. D. TenEyck.

COW, 4 YEARS AND OVER (7 in class)

1, Wyebrook Matchless Rose, Charles J. Moore; 2, Wyebrook Royal Rose, Thomas B. Wheeler; 3, Victor's Lady Molly, Mark W. Stevens.

SENIOR AND GRAND CHAMPION BULL

Quitticas First Mate, John F. Ryan & Bros.

JUNIOR CHAMPION BULL

Coronation Langmore, Charles J. Moore.

SENIOR AND GRAND CHAMPION FEMALE

Wyebrook Matchless Rose, Charles J. Moore.

JUNIOR CHAMPION FEMALE

Langmore A. Peerless, Charles J. Moore.

GET OF SIRE (9 in class)

1, Mark W. Stevens on get of Coronation Victor; 2, Charles J. Moore on get of Coronation Agitator; 3, John F. Ryan & Bros. on get of Quitticas First Mate.

PRODUCE OF DAM

1, Lloyd S. Hoffstatter on produce of Ward Acres Joyce; 2, John F. Ryan & Bros. on produce of Mayor's Nellie; 3, Douglas Stanton on produce of Waldorf Honey-Lou's Hannah.

Eastern Maine Show

It was 4-H Calf Club Day at the Eastern Maine Guernsey Breeders' Parish Show held at the Bangor Fair Grounds. 4-H Clubbers were out in great strength from Hancock and Penobscot Counties. Some 50 calves were shown by the boys and girls. The 4-H Club leaders who so ably started and carried on this work in these counties can well be proud of the showing made.

In the heifer calf class, out of the 10 first calves, five of them were shown by 4-H Club members. The first prize calf, Pharos Indenture's Dorinan, shown by Ted Bragg, Jr., was a 4-H Club entry and this well-fitted calf was also junior champion.

The senior and grand champion cow was Grandee's Marnie, shown by the University of Maine. This cow won a new trophy which was awarded by the Eastern Maine G. B. A. in commemoration of the visit of Ernest de Garis to the show a year ago. This trophy is called the Ernest de Garis Trophy. It is a perpetual trophy and goes to the best female in milk at this Eastern Maine Parish Show.

The get of sire class was very interesting in that the second and fourth gets of sire were won by 4-H Club entries. The showing of these calves demonstrated the care which was given in the selection by the 4-H Club leaders.

Rex LeParmentier, manager of Wethersfield Farm, placed the classes and gave the reasons which were very helpful. There were many fine comments concerning his work. A crowd of more than 200 were on hand to see this showing of 72 animals.

Funds for the show and for the de Garis Trophy were raised by printing a catalog with advertisements. E. M. Hillman, Leland Lord and John Meisner were the committee in charge of this booklet. The Parish Show Committee was made up of the officers of the Association.

The 4-H Club animals were also shown in separate classes. In the heifer calf class, winning 4-H Club members were as follows: First, Ted Bragg, Jr.; Second, Carlton Picard; Third, Jack Crook; Fourth, Barry David Young; Fifth, Clint Sadler. In the yearling class: First, Freida Smith; Second, Edward Fogg; Third, Joan Fogg; Fourth, Elmer Lowell and Fifth, Clint Sadler.

The exhibitors in the open division included: Dorothy R. Austin, Blue Hill; Ted Bragg, Jr., Newport; William H. Brown, Ellsworth Falls; Walter Elliott, East Corinth; Elmer Jewell, Penobscot; Leland N. Lord, Bucksport; Penobscot 4-H Club, Penobscot; F. R. Pickard & Sons, Bangor; Elwin Rozelle, Charleston, and University of Maine, Orono.

Following is the list of awards:

BULLS, UNDER 1 YEAR (4 in Class)
1, Tamworth Luella's President, Dorothy R. Austin; 2, Girl's Leonard, Walter Elliott; 3, Tamworth Horace, William H. Brown.

HEIFER CALF (20 in Class)
1, Pharos Identure's Dorinan, Ted Bragg, Jr.; 2, Marvel of Pleasant Hill, F. R. Pickard; 3, Entry.

HEIFER, 1 YEAR AND UNDER 18 MONTHS (19 in Class)
1, Entry; 2, Martie of Pleasant Hill, F. R. Pickard; 3, Entry.

HEIFER, 18 MONTHS AND UNDER 2 YEARS (7 in Class)
1, Melinda of Pleasant Hill, F. R. Pickard; 2, Entry; 3, Woodridge Jewell, Elmer Jewel.

COW, 2 YEARS OLD (4 in Class)
1, Entry; 2, Entry; 3, Gold Dust's Belinda, University of Maine.

COW, 3 YEARS OLD (5 in Class)
1, Maine Chance Peachie, F. R. Pickard; 2, Tamworth Ruby, Dorothy R. Austin; 3 Browndale Pansy, Leland N. Lord.

COW, 4 YEARS OLD (6 in Class)
1, Grandee's Marnie, University of Maine; 2, Doris of Pleasant Hill, F. R. Pickard & Sons; 3, Groton House Levity's Harp, Elwin Rozelle.

SENIOR AND GRAND CHAMPION FEMALE
Grandee's Marnie, University of Maine.

JUNIOR CHAMPION FEMALE
Pharos Indenture's Dorinan, Ted Bragg, Jr.

GET OF SIRE
1, Dorothy R. Austin on get of Argilla President; 2, Entry, Penobscot 4-H Club; 3, F. R. Pickard & Sons on get of Foremost Freeman.

PRODUCE OF DAM
1, Elwin Rozelle on produce of Groton House Levity's Harp.

Dutchess County Spring Guernsey Show

OLD Man Weather with his continuous rain the day before and the day of the Spring Guernsey Show held at the Dutchess County Fair Grounds, Rhinebeck, N. Y., on May 3, apparently did not dampen the enthusiasm of Guernsey folk in this area and neighboring states as there were 93 head exhibited and a capacity crowd of between 400 and 500 watching the show in the big tent. In addition to New York State, entries were exhibited from Pennsylvania and Massachusetts.

When the smoke had finally cleared away after the showing of the bull classes, Judge William Brooks of Paris, Ontario, Canada, had placed the grand championship and awarded the Brenner Milk Company's Perpetual Trophy to Foremost Royal Valor 24th, the yearling entry from Foremost Guernsey Association, Inc., Hopewell Junction, N. Y. Quitticas First Mate won the aged bull class, in which there were five entries, and became senior champion.

Judge Brooks consulted with George Snyder, St. Johns, Pa., in the placing of several classes during the show and much deliberation was made by them when the junior and senior champion bulls were competing for the grand championship.

Farvue's Thunderbolt's Kay, a four-year-old exhibited by Sylvan E. Weil, Katonah, N. Y., won the strong aged cow class with 16 entries and later went on to win senior and grand championship for females, and the De Laval Perpetual Trophy. The Foremost entry in the heifer calf class, Argilla Surf, won the junior championship in a close decision with their junior yearling, Foremost Royal's Phronica, and Hagan Farms' senior yearling, Hagan Farms Marina 2d.

Grayce Farms of Dalton, Pa., won the get of sire class and the Hidden Valley Trophy on their four daughters of Bolton's Sybarite King. Grayce Farms also won the produce of dam on their two daughters of Bolton's Duke's Vanity.

The perpetual trophy for the grand champion bull was awarded by the Brenner Milk Company, Poughkeepsie, N. Y., and a perpetual trophy for the grand champion female was awarded by De Laval Sales & Service, Poughkeepsie, N. Y.

The heifer calf class was the largest of the show, with 19 entries, and the aged cow next with 16 entries. It was most pleasing to see seven gets of sire exhibited and a like number of produces of dam.

Six exhibitors won first prizes, with Foremost leading with four, Hagan Farms and Grayce Farms each won two, and Ryan Brothers, Henry Folger and Sylvan Weil each won one.

The Show Committee, composed of W. K. Hepburn, Jr., chairman, Wilbur Cook, Hayden Tozier, Owen F. Boyd, Lewis Fish, Jr., Henry Traver and Larry O. Tessier, put forth much effort in staging this first Spring Guernsey Show. It is the plan to make this an annual event to be held the first Saturday in May. No doubt the quality of this first show will attract many new exhibitors next year. The Dutchess County G. B. A. is grateful to the following people for their generous contributions in helping to make this show a success: Mr. and Mrs. Stephen Blodgett, Fishkill; Malcolm Grahame, Poughkeepsie; Foremost Guernsey Association, Inc., Hopewell Junction; Mr. George J. and Mrs. Dorothy A. Long, Amenia, Alex Woodin, Clinton Corners; Chauncey Stillman, Amenia; John

Hagen, Poughkeepsie; Lloyd Hoffstatter, Kingston; Francis Ryan, Billings; John Hanes, Millbrook, and John McCann, Poughkeepsie.

The officers of the Dutchess County group are Larry O. Tessier, president; W. K. Hepburn, Jr., vice-president and Henry G. Traver, secretary-treasurer.

Hayden Tozier, Dutchess County 4-H Agent, put forth much effort in making this Show a success, by working with the Show Committee since the first plans were begun, assisting in preparing the grounds, tent, many last minute details, and was on hand to assist John Sims and R. D. Stewart in checking the animals in the ring, awarding ribbons and making announcements.

The following breeders, including two 4-H entries, exhibited, and it is hoped that more 4-H members will be at the Show next year: Henry I. Christal, Yorktown Heights; Frank H. Cookingham, Rhinebeck; Foremost Guernsey Association, Inc., Hopewell Junction; Forge Hill Farm, Newburgh; Cecil E. Fraleigh, Jr., Clermont; Monroe E. Fraleigh, Red Hook; Grayce Farms, Dalton, Pa.; N. S. Greenhaus, Red Hook; Hagan Farms, Poughkeepsie; Hidden Valley Farms, Kingston; High Hill Farm, New Bedford, Mass.; Maple Lane Farm, Kingston; Meredith Farm, Topsfield, Mass.; Ridgeleigh Farm, Copake; Ryanstone Farms, Johnsonville; Adrienne S. Sweet, Pine Plains; Sylvan E. Weil, Katonah, and Wethersfield Farm, Amenia.

Following is a list of awards:

BULL CALF

1, Hagan Farms Victor, Hagan Farms; 2, Foremost Comet 12th, Foremost Guernsey Association; 3, Foremost Comet 13th, Foremost Guernsey Association.

YEARLING BULLS

1, Foremost Royal Valor 24th, Foremost Guernsey Association; 2, Foremost Royal Valor 22nd, Wethersfield Farm; 3, Grayce Farms Fairy's Star, Grayce Farms.

BULL, 2 YEARS AND OVER

1, Quitticas First Mate, Ryanstone Farms; 2, Grayce Farms First Man, Grayce Farms; 3, Argilla Quartermaster, Meredith Farm.

HEIFER CALF

1, Argilla Surf, Foremost Guernsey Association; 2, Bethany Royal's Sonsie, Henry I. Christal; 3, Great Elm C. Dorothy, Henry I. Christal.

HEIFER, 1 YEAR AND UNDER 18 MONTHS

1, Foremost Royal's Phronica, Foremost Guernsey Association; 2, Grayce Farms A. Hattie, Grayce Farms; 3, Foremost Princess Golda, Foremost Guernsey Association.

HEIFER, 18 MONTHS AND UNDER 2 YEARS

1, Hagan Farms Marina 2d, Hagan Farms; 2, Wychmere Gallant Caprice, Grayce Farms; 3, Foremost Royal's Dimple, Foremost Guernsey Association.

COW, 2 YEARS OLD

1, Foremost Royal's Rasche, Foremost Guernsey Association; 2, Foremost Mandate's Hawthorn, Wethersfield Farm; 3, King's Sunflower of Bolton, Grayce Farms.

COW, 3 YEARS OLD

1, Joanna of Nevia, Henry Folger; 2, Hagan Farms Valee, Hagan Farms; 3, Hagan Farms Diana, Hagan Farms.

COW, 4 YEARS OLD AND OVER

1, Farvue's Thunderbolt's Kay, Sylvan E. Weil; 2, Caumsett Ocean Minerva, Foremost Guernsey Association; 3, King's Millie of Bolton, Grayce Farms.

JUNIOR AND GRAND CHAMPION BULL

Foremost Royal Valor 24th, Foremost Guernsey Association.

SENIOR CHAMPION BULL

Quitticas First Mate, Ryanstone Farms.

SENIOR AND GRAND CHAMPION FEMALE

Farvue's Thunderbolt's Kay, Sylvan E. Weil.

JUNIOR CHAMPION FEMALE

Argilla Surf, Foremost Guernsey Association.

GET OF SIRE

1, Grayce Farms on get of Bolton's Sybarite King; 2, Foremost Guernsey Association on get of Foremost Royal Valor; 3, Hagan Farms on get of Foremost Supreme Boy.

PRODUCE OF DAM

1, Grayce Farms on produce of Bolton's Duke's Vanity; 2, Foremost Guernsey Association on produce of Brooknill Dimple; 3, Hagan Farms on produce of Maple Lane Steadfast's Valee.

Central Oklahoma District Show

THE Central Oklahoma District Guernsey Show was held on May 27 at Chickasha, Okla. Thirty head of Guernseys were exhibited by 10 different breeders to make a good district show, which was outstanding in quality. Five 4-H members entered 10 animals in the junior division. Joe Simmons, Independence, Kans., judged the show.

Senior and grand champion female was Lily Lane King's Lad Ventry, shown by E. R. Berousek, Lily Lane Farm, Oklahoma City. "Ventry", a two-year-old, was a stylish heifer, very straight and clean-cut, and showed an excellent udder. Junior champion female was a senior yearling heifer, Meadow Lodge Climax's Jubilee, shown by Kent B. Hayes, Meadow Lodge Farm, Oklahoma City.

Junior and grand champion bull was the junior yearling, Meadow Lodge Climax's Select, also shown by Kent B. Hayes. Senior championship for bulls went to Gaylord's Squire Grandee, shown by Charles F. Standridge, Lookeba, Okla.

In the junior division, the junior and grand champion was Meadow Lodge Tenore, a beautiful heifer calf shown by John Walter Guerkink, Chickasha. This heifer was also the first place heifer calf in the open division of the show.

The exhibitors included: E. R. Berousek, Oklahoma City; Elisha Kyle Griggs, Jr., Oklahoma City; Robert Charles Griggs, Mustang; Donald Guerkink, Enid; John Walter Guerkink, Chickasha; Jerry Oven Farm, Enid; Meadow Lodge Farm, Oklahoma City, and Charles F. Standridge, Lookeba.

Following is the list of awards:

BULL CALF

1, Oven's Angeline's Omar, Jerry Oven Farm.

YEARLING BULL

1, Meadow Lodge Climax's Select, Meadow Lodge Farm; 2, Entry.

AGED BULL

1, Gaylord's Squire Grandee, Charles F. Standridge.

HEIFER CALF

1, Meadow Lodge Tenore, John Walter Guerkink; 2, Meadow Lodge Climax's Cora, Meadow Lodge Farm; 3, Golden Dew Darling, Robert Charles Griggs.

YEARLING HEIFER

1, Meadow Lodge Climax's Jubilee, Meadow Lodge Farm; 2, Entry; 3, Meadow Lodge Climax's Susan, Meadow Lodge Farm.

COW, 2 YEARS AND UNDER 4

1, Lily Lane King's Lad Ventry, E. R. Berousek; 2, Oven's Actress Levesta, Jerry Oven Farm; 3, Golden Dew Sweetheart, Robert Charles Griggs.

AGED COW

1, Meadow Lodge Queen R. Mona, Meadow Lodge Farm.

SENIOR CHAMPION BULL

Gaylord's Squire Grandee, Charles F. Standridge.

JUNIOR AND GRAND CHAMPION BULL

Meadow Lodge Climax's Select, Meadow Lodge Farm.

SENIOR AND GRAND CHAMPION FEMALE

Lily Lane King's Lad Ventry, E. R. Berousek.

JUNIOR CHAMPION FEMALE

Meadow Lodge Climax's Jubilee, Meadow Lodge Farm.

GET OF SIRE

1, Meadow Lodge Farm on get of Meadow Lodge Rex's Climax; 2, Jerry Oven Farm on get of Meadow Lodge Rex's Romeo.

DAIRY HERD

1, Meadow Lodge Farm; 2, Jerry Oven Farm; 3, Guerkink Farm.

JUNIOR DIVISION

BULL CALF

1, Entry.

HEIFER CALF

1, Meadow Lodge Tenore, John Walter Guerkink; 2, Entry; 3, Ransom's Jaceylene Joy, Donald Guerkink.

YEARLING HEIFER

1, Entry; 2, Entry.

COW, 2 YEARS AND UNDER 4

1, Entry; 2, Royal Dimple Darling, Elisha Kyle Griggs, Jr.

JUNIOR AND GRAND CHAMPION FEMALE

Meadow Lodge Tenore, John Walter Guerkink.

DAIRY HERD

1, John Walter Guerkink.

Nebraska Type School

MR. & MRS. FRED UTHMANN of Cook, Neb., were hosts to over 100 Guernsey breeders for the annual Nebraska Type School on April 24. The morning schedule included an inspection of the Uthmann's fine herd, plus going over the score card and breakdown of judging by Dr. Harry A. Herman of the University of Missouri.

The afternoon schedule was the judging of three classes of cows, plus a type classification demonstration by Dr. Herman. Assisting in the placings and very excellent reasons were Professors Nibbler and Loritson of the Nebraska Dairy Department. Floyd Greenburg acted as ringmaster.

Dr. Downs of the University of Nebraska was official score keeper of the judging contest and Otto Liebers of Lincoln, President of the Nebraska G. B. A., presented the judging prizes. Winners of the 4-H judging were Perry Krull, 1st prize; Robert Hayes, second prize, and Harold Hayes, third prize. In the adult judging, Waco W. Albers won first prize, Delbert Egger, second prize, and John A. Corbin, third prize.

Wayne County Field Day

THE first official classification in Western New York was held at Wychmere Farm on Lake Road, Ontario, N. Y., on June 5, in the form of a field day for the active Wayne County G. B. A. Helen R. C. Motley, owner of Wychmere Farm, and manager Clifford W. Smith, extended their genial hospitality to all attending this occasion. In addition to the lovely grounds at Wychmere, a tent was provided where the classification was held.

Elmer N. Hansen, official classifier for The American Guernsey Cattle Club, explained details of this program and classified several animals before luncheon. John Sims, the field representative of the New York State G. B. A., was in charge of the program. To provide the visitors with complete details of the herd, a printed program was available for each person attending, giving the complete list of the 30 animals to be classified and in the order in which they were led out. It also included pedigrees of their senior and junior herd sires.

Following the classification, a judging contest was held. Everyone attending the field day appreciated the hospitality extended by Mrs. Motley and the entire Wychmere organization.

USO Guernsey Club Field Day

IN spite of a continuous rainfall all day, approximately 100 people attended the field day at Hidden Valley Farms, Kingston, N. Y., on June 7, sponsored by the new USO Guernsey Club, of which Charles Slater is president, Wilbur Cook, vice-president, and John F. Mapes, secretary-treasurer. The program got under way with a few words of welcome from Lloyd Hoffstatter, owner of Hidden Valley Farms.

Mr. Slater then introduced Betty Baisley, 4-H girl from Orange County, who gave an excellent demonstration of making a calf blanket. A short business meeting followed, at which the Club voted to accept the name for the new organization as "USO" Guernsey Club, with annual dues at $1.00, except for 4-H and FFA members who are automatically members at no fee.

For those not bringing their own luncheons, Mrs. Wilbur Cook provided an ample supply of food and undoubtedly will become famous for her delicious baked beans.

A judging contest was held after lunch, consisting of three classes of cows in milk and one class of heifers. These were very ably judged by Dr. A. A. Spielman from Cornell University. The winners in the junior division of the judging contest were as follows: Patricia Miller, Anita Hutwelker, Barbara Tucker, John Bowman, Walter Ellsworth, William Hoffstatter, Todd Meredith, and Billy Folger. The first five winners in the ladies' division are listed in the order in which they placed: Alice Mapes, Elizabeth Tucker, Lucille Campbell, C. Bowman and Mrs. Wilbur Cook. The first three winners in the men's division were Henry Folger, O. R. Boyd and Frank Moffat.

Immediately following the awarding of plaques to the first prize winners and Dr. Russell's book, "Heredity in Dairy Cattle," to the second prize winners, an excellent demonstration of fitting and caring for a calf was presented by Anita Hutwelker, a Guernsey 4-H girl from Orange County. She was introduced by Leslie Nichols, a 4-H Club Agent in Orange County who, along with Edmund Bower, 4-H Club Agent in Ulster County, and Charlie Slater, compiled the results of the contest.

The notices for the field day were mailed out by John Mapes, and all credit for the success of the day is due Wilbur Cook, manager of Hidden Valley Farms, his organization and to the Hoffstatters. The USO Guernsey Club was only organized in March and it is hoped that this is the first of many successful field days and other projects to follow.

Newell Yenney Dispersal

THE Newell Yenney Guernsey herd was dispersed at the farm, Piqua, Ohio, on April 9 when 27 head brought $4,915, an average of $182.03.

The sale was managed by the Ohio G. B. A., with Glenn G. Lecky as auctioneer.

Following is the sales list:

R. M. Fetter, Big Prairie, Ohio
Remus Dove..... $ 95

Carl H. Habekost, West Alexandria, Ohio
Meadow Prince's Pauline..... 90
Meadow Prince's Paula..... 90
Meadow Prince's Ginny..... 65
Meadow Prince's Pearletta..... 100
Heifer..... 65
Roy Heiland, Anna, Ohio
Meadow Prince's Nola..... 200
W. C. Himes, Dayton, Ohio
Remus Norma..... 155
Select's Gayety of Rose Lawn..... 215
Remus Flo Gold Pearl..... 255
Dove's Daisy..... 155
Agnes Pride's Paula..... 210
Victor Lehmkuhl, Covington, Ohio
Meadow Prince's Mayetta..... 175
C. S. Mills, Gettysburg, Ohio
Cadet's Bettina..... 150
B. O. Raberding, Saint Marys, Ohio
Cadet's Leda May..... 100
Noah Settlange, Saint Marys Ohio
Remus Agnes Pearl..... 240
Remus Ultra Norma..... 200
William C. Sudman, Saint Marys, Ohio
Prince's Norma Jane..... 250
Paul C. Trimble, Richmond, Ind.
Prince's Dolly May..... 260
Divan's Flo Gold..... 125
Bettina's Lass of Rose Lawn..... 290
Willis Wiche, New Bremen, Ohio
Prince's Ginger Susan..... 155
P. D. Wickline, Xenia, Ohio
Woodland Echo Leda..... 275
Master's Evelyn Ginger..... 160
Lawrence H. Winner, Fort Loramie, Ohio
Woodland Echo Sunlight..... 250
Ken Edin Meadow Prince (Bull)... 320
Charles Wolf, Minster, Ohio
Meadow Prince's Patty..... 270

Cynthiana and Erlanger, Kentucky, Promotional Sales

THIS year two outstanding promotional sales were held at Cynthiana and Erlanger, Ky. This territory, for sometime, has developed rapidly in Guernsey interest, and it was decided at the annual meeting to promote this type of sale. Some thought the location for these two sales was too close together and would not support, successfully, the number of head involved. However, 26 head sold at Cynthiana for a total of $7,255, an average of $279.04, while 25 head were sold at Erlanger for a total of $6,965, an average of $278.60.

The quality of cattle sold was above the average for a sale of this type. However, without the support of Bob Wigginton, county agent, Cynthiana, and other Guernsey enthusiasts in that area, these results could not have been obtained.

Of the 26 head sold at Cynthiana, Bob Wigginton kept 18 in his county. At Erlanger, Carl Heidrick of Nu-Maid Farms and Earl Metcalf, Morning View Farms, carried the torch.

The selection committee deserves a great deal of the credit. They were Louis J. Hollenbach, Louisville; Ed Pruitt, Winchester; John Evans, Ashland, Carl Heidrick, Cincinnati, Ohio, and Earl Metcalf, Morning View. Assisting in the over-all picture of both these sales was G. D. White, field representative of The American Guernsey Cattle Club.

Following are the sales lists:

ERLANGER SALE

Blow Brothers, Covington, Ky.
Dixieclair's Myrtle..... $215
E. J. Brookhart, Celina, Ohio
Lone Pine Marcus (Bull)..... 160
John M. Dwyer, Morning View, Ky.
Daisy's Pride of Woodside..... 400
S. D. Edwards, Florence, Ky.
Hawthorn Winsom's Chipper..... 270
Allie's Amy of Mapledale..... 260
George Finnell, Morning View, Ky.
Lone Pine C. Fannie..... 300
Anna Belle of Marshland..... 155
W. R. Garnett, Hebron, Ky.
Lone Pine Imperial (Bull)..... 400
Johnnie W. Garvin, Shelbyville, Ky.
Ideal's Girl of Elder Lawn..... 325
J. W. Gront, Burlington, Ky.
Nu-Maid Eclipse (Bull)..... 50
Dixieclair's Liberty Bell..... 160
C. N. Heisel, Covington, Ky.
Red Cross Bright Gay Boy (Bull). 160
D. B. Leadbetter, Flemingsburg, Ky.
Ancestral Acres Ruby's Golden... 605
Friendly of Hickory Hill..... 325
Frank Maurer, Burlington, Ky.
Undulata Sugar Bell..... 155
Dr. A. Clinton McKinstry, Cincinnati, Ohio
Golden Grange Prince James (Bull)..... 450
Earl Metcalf, Morning View, Ky.
Creekvalley Glory..... 310
Creekvalley Gem..... 275
Hawthorn Rejoice's Rebecca..... 195
June of Marshland..... 235
Miami Margarine Co., Cincinnati, Ohio
Golden Grange Royal Queen..... 300
Jack Moffitt, Union, Ky.
Ancestral Acres King's Duke (Bull)..... 145
Lone Pine Ardella..... 300
Red Cross Valor's Rose..... 490
Orie S. Ware, Covington, Ky.
Hickory Hill Trogen (Bull)..... 325

CYNTHIANA SALE

W. L. Allison, Mays Lick, Ky.
Kim's Maxim's May..... $355
John A. Bess, Cythiana, Ky.
Meridale Solitaire's May..... 350
Maribeth of Bradberry Lane..... 290
George H. Bowen, Flemingsburg, Ky.
Hickory Hill Don's Gardening.... 340
Mr. & Mrs. Herman J. Decker, Walton, Ky.
Glen Echo's Julep King (Bull)... 320
Rodney Hiten, Cynthiana, Ky.
Ideal's Ruth of Elder Lawn..... 250
Sugar Grove's Trulass..... 200
Sunny View May Rose..... 275
J. M. Hunt, Irvin, Ky.
Undalata's Corinthian Lass..... 315
Earl Ingels & Son, Lexington, Ky.
Peggy Sue of Bradberry Lane..... 375
J. N. Kimbrough, Cynthiana, Ky.
Nu-Maid Lucky Claire..... 270
W. G. Kimbrough, Cynthiana, Ky.
Glen Echo's Gay Sin..... 285
Mrs. Felix King, Cynthiana, Ky.
Nu-Maid Glorianna..... 210
Dr. Paul B. Lail, Cynthiana, Ky.
Red Cross Maxim's Martha..... 430
Biery Farms Romeo's Ruby..... 340
G. C. McKee, Cynthiana, Ky.
Willow Creek Steadfast..... 280
Claude B. Newman, Owensboro, Ky.
Red Cross Kount (Bull)..... 400
William L. Penn, Cynthiana, Ky.
Mary Jane of Valley View Farm... 215
Albert Perraut, Cynthiana, Ky.
Sugar Grove's Harriet's Lady..... 180
Etina of Long Meadows..... 160
F. M. Ring & Sons, Springdale, Ky.
Nu-Maid Royal Cherub (Bull).... 150
Sallie W. Sims and Allen Bess, Cynthiana, Ky.
Lady Maxim of Oakwood..... 275
Rosebud's Rosie of Oakwood.... 225
Carl Thomas, Rice Station, Ky.
Crescent Gem's Hazel..... 220
Ollie Watkins, Paris, Ky.
Klear Vue Girtrude..... 350
Frank Whaley, Berry, Ky.
Creekvalley Joyce..... 195

35th Annual Waukesha Sale

FIFTY-SIX head brought a total of $17,970 at the 35th Annual Waukesha Sale on April 19. The overall average was $320.89. The nine bulls averaged $387.22 and the 47 females $308.19.

The high bull, St. James Champion Abel, was sold by St. James Farm, Naperville, Ill., to Arthur R. and Joseph D. Williams, Waukesha, Wis., for $775. R. G. Lamberson, West Chicago, Ill., took the top cow, Stringtown Linda, at $525, consigned by Lookout Valley Farm, Lake Geneva, Wis.

The high buyer was Everett Freiheit,

Zumbro Falls, Minn., who secured four head for $1,620 and Homer and Chester Williams, Waukesha, Wis., were the second high buyers purchasing four head for $1,300. Mr. Freiheit tied for the second high bull, Lookout Valley Superb Vicar, while Nashotah House Farm, Nashotah, Wis., bought Beulah Lane College Effort, both paying $575 each.

E. C. Phillips, who selected the animals and managed the sale, presented a splendid group of animals and had things generally in good order. Gavin McKerrow, who has read pedigrees for many years at the Waukesha Sale, did his usual good job. Robert Seitz was in his customary good form as auctioneer.

Following is the sales list:

William R. Boese, Fort Atkinson, Wis.
Helen of Garrett Acres $300
Lee Burlingham and Son, Dousman, Wis.
Monarch's Midnight Pearl 255
Donald T. Burton, Eagle, Wis.
Wey Acres Levity Kadence (Bull) .. 185
Clarence L. Cramer, Dousman, Wis.
Curtiss Candy Heir Princeton (Bull). 400
Harry Dopke, Pewaukee, Wis.
Desda of Betts Homestead 150
W. J. Dougan, Beloit, Wis.
Shoreland Pleasant Morning 2d 315
Realane's Sweetheart Queenie 315
Lancresse Karen 300
Everett Freiheit, Zumbro Falls, Minn.
Lookout Valley Superb Vicar (Bull) 575
Malloy Constant's Corona 275
Kenmore Count's Thankful 360
Gordondale Betty 410
Edwin A. Gallun, Milwaukee, Wis.
General's Anabelle 415
William Y. Gilmore, Jr., Lake Geneva, Wis.
Heifer Calf 150
E. W. Groeler, Fort Atkinson, Wis.
Norman's Jewell 370
Golden Elm Mead Bluebelle 250
Henry O. Haylett, Waukesha, Wis.
Grenfel Butterfat Ascanio (Bull) ... 200
H. M. Jacklin and Son, Plover, Wis.
Heifer Calf 55
Archie Jenkins, Waukesha, Wis.
Mischief's Cymbol 300
Kentucky Future Farmers' Cooperative, Lexington, Ky.
Hi-Hopes Winner's Molly 210
Ernie Kiefer, Cedar Falls, Iowa
Lone Acres Lucia 185
Channel Isles Rebecca 215
Hubert P. Kipp, North Prairie, Wis.
Premier Jumbo Babe 395
Howard Klein, Waukesha, Wis.
Premier Jumbo Celia 310
R. G. Lamberson, West Chicago, Ill.
Fox's Stardust of Waukesha 300
Stringtown Linda 525
Roy W. Macie, Pickett, Wis.
Sunset Glow Herod (Bull) 310
George F. and Gustave G. Mader, Germantown, Wis.
Gayhead's C. P. Bess 300
Fox's Karen of Waukesha 285
Mary A. Malsch, Lake Geneva, Wis.
Supreme's Elaine 250
Maxant Brothers, Kenosha, Wis.
Lancresse Illa 300
Beulah Lane Babs 260
Frank B. Meinecke, Sussex, Wis.
Sunset Glow Goldamae 240
Nashotah House Farm, Nashotah, Wis.
Beulah Lane College Effort (Bull) .. 575
Charles H. Nelson, Dousman, Wis.
Shoreland Firefly 260
John L. Nelson, Waukesha, Wis.
Grenfel Clarion Lunette 400
Martin O'Hearn, Fond du Lac, Wis.
Luxerin Gay Baron (Bull) 260
Dave and Vic Owen, Mukwonago, Wis.
Susan Monarch of Locust Ridge ... 290
J. R. Pattee, Waupun, Wis.
Gordondale Genius (Bull) 205
E. C. Phillips, Mukwonago, Wis.
Wern's Country Valentine 300
Pride's Lilac 310
J. H. Rustman, Bassett, Wis.
Gordondale Minuet 325
E. A. Swendson, Lake Beulah, Wis.
Wey Acres Templar's Gracious 315
William B. Vilter, Hartland, Wis.
Clarion's Butterfat Prudence 450
Lone Acres Irene 300
Charles T. Wenger, Jr., Fontana, Wis.
Kenmoor Royal Folly 500
Lookout Valley Lindy Lou 305
W. G. Wheeler, Rockford, Ill.
Hi-Hopes Constant's Select 300
Finchley Manor Terese 430
Gallant's Patti 430
Norman H. Whitney, Fort Atkinson, Wis.
Willow Brook Pride's Mary 275
Arthur R. and Joseph D. Williams, Waukesha, Wis.
St. James Champion Abel (Bull) ... 775
Homer and Chester Williams, Waukesha, Wis.
Lakewood Favorite Girl 310
Spring Ridge Belle 335
Luxerin Orres Girl 325
Flare of Ferson's Creek 330

Alabama-Georgia Sale

THE Two-State Sale, sponsored by the Guernsey Breeders Associations of Alabama and Georgia was held at the Fair Grounds, Columbus, Ga., on April 21. By combining their State Sales this year, the two associations made it possible to secure even better animals than if they had held separate sales. The 44 head consigned brought $11,260, an average of $255.91.

Top price of $500 was paid for Dinsmore Maxmost Kalmia, consigned by Dinsmore Farms, Dinsmore, Fla., and purchased by C. L. Bodden, Dinsmore, and Maxim's Franetta, consigned by Thomas E. Kilby, Jr., Anniston, Ala., and purchased by R. W. Kent, Siluria, Ala.

The sale was managed by Merryman-Bussey, Columbus, Ga., with Ralph Coarsey and Louis McL. Merryman, Jr., reading pedigrees, Tom McCord, auctioneer, John Bussey and O. H. Bowden working the ring, and Cornelia Bussey and W. W. Denney clerking the sale.

Following is the sales list:

W. W. Alman, Jonesville, S. C.
Whidary Secret $420
Renabie Majesty's Merry Maid 245
Sonnylaine Maxim Fanny 250
R. C. and A. A. Blackmon, Eufaula, Ala.
Nejasco Maxim Jumbo (Bull) 150
Nejasco's Josephine 175
C. L. Bodden, Dinsmore, Fla.
Dinsmore Maxmost Kalmia 500
Dinsmore Holtra Griselda 430
Oscar E. Cobb, Uniontown, Ala.
North View Noble Sis 200
J. W. Cooper, Columbus, Ga.
Clyburn Silver 235
W. C. Fitzpatrick, Marianna, Fla.
Mo-La-Jac Ben's Sunshine 205
Gerald Harper, East Tallassee, Ala.
Peer's Majestic Hattie 180
M. C. Huguley, Sr., Griffin, Ga.
Heifer 185
Irvindale Farm, Atlanta, Ga.
Riegeldale Viscount's Dolly 315
Rex's Mora of Howell Farm 270
R. W. Kent, Siluria, Ala.
Maxim's Franetta 500
H. K. Latham, Marion Junction, Ala.
Cotter Grove Janet 160
Governor's Polly Jane 240
Riegeldale's Golden Florence 130
C. G. Lee, III., Columbus, Ga.
Nejasco's Nancy 225
F. W. Lewis, Jr., Siluria, Ala.
Grassview Comet's Improver (Bull) 180
Mart W. Martin, Griffin, Ga.
Mo-La-Jac Ben's Sadie 270
Adell's Majestic Rose 190
Mary Anne Farms, Cartersville, Ga.
Clear View King's Mary 375
Appin's Oran's Beauty 300
Brooks Massey, Columbus, Ga.
Valkyrie Tar Heel Felicity 260
H. Loyd Parker, Decatur, Ga.
Riegeldale Viscount's Besla 310
Jane Pinkston, Dadeville, Ala.
Heifer 75
Olivia Pinkston, Dadeville, Ala.
Irvindale Mayrose 205
Sue Pinkston, Dadeville, Ala.
Sovereign's Ruby 260
E. F. Randall, Marion Junction, Ala.
Hazelwood's Dida 345

R. A. Rawls, Marion Junction, Ala.
Clear View Star Girl..... 250
Violet of Singletary Farm..... 175
Gay Janis Lorna..... 185
Cavalier's Royal Marchette..... 245
James and John Sledge, Ty Ty, Ga.
Golden Glow Cavalier Faith..... 300
Riegeldale Ferdinand's Coed..... 380
S. Ross Smith, Trussville, Ala.
Rhydfelin's Eve..... 120
J. Y. Trammell, Newnan, Ga.
Mo-La-Jac Noble Sallie..... 250
Mo-La-Jac Lucky Star..... 165
W. W. Turner, Nashville, Ga.
Pecan Hill's McBouncer (Bull).... 235
Clear View Glory's Althea..... 330
Franklin's Princess..... 380
Meadow Vista Valiant Fanciful.... 235
Nejasco King's Rosie..... 225

East Vu Farm Sale

TWENTY-NINE head of Guernseys were offered by T. H. & D. H. Bachtel in the East Vu Farm Sale held on April 22 at Massillon, Ohio, that brought $9, 495, an average of $327.41. Raemelton Royal Lady, a daughter of Raemelton Royal Corking, topped the sale at $700 going to E. Vaughan Bell, Wharton. The top bull, Raemelton Levity Carol, a son of Pine Manor Levity King, was purchased by Roy C. & William C. Norman for $600.

The sale was managed by the Ohio G. B. A. S. C. Sprunger and John F. Andrews were the auctioneers, with Raymond C. Sidle clerk and Floyd S. Barlow reading pedigrees.

Following is the sales list:

Robert J. Beidelschies, Bucyrus, Ohio
East Vu Fisher's Violet..... $500
E. Vaughan Bell, Wharton, Ohio
Raemelton Royal Lady..... 700
Robert Cholley, Louisville, Ohio
East Vu Sue..... 500
G. R. Feightner, Willard, Ohio
East Vu Flower..... 160
J. C. Gorman, Mansfield, Ohio
East Vu Levity..... 410
East Vu Flory..... 240
J. C. Gorman and Kenneth Nixon, Mansfield, Ohio
Welcome-In Forward's Fancy..... 400
Earl Hartz, Aurora, Ohio
East Vu Fisher's Princess..... 340
East Vu Flossy Anne..... 300
Russell K. Heisler, Willard, Ohio
East Vu Francine..... 150
Heifer Calf..... 100
M. B. Homer, Louisville, Ohio
East Vu Fancy..... 320
East Vu Pricilla..... 335
Harry Jones, East Canton, Ohio
East Vu Franilla..... 275
Valley View Count's Norma..... 235
E. H. Kestner, Ashland, Ohio
East Vu Fantasy..... 325
C. Kirkhart, Cuyahoga Falls, Ohio
East Vu Flirtation..... 280
Gerald S. Klick, Massillon, Ohio
Name Unknown..... 100
Gilbert McGinnie, Lexington, Va.
Valley Farm Rosette..... 190
Mable R. and Francis H. Newyear, Novelty, Ohio
East Vu Lovelorann..... 510
East Vu Lucy..... 510
Roy C. and William C. Norman, Clyde, Ohio
Raemelton Levity Carol (Bull)..... 600
Lloyd E. Ober. Novelty, Ohio
Betsy May of Bright Star..... 375
Glenn S. Oberlin and Sons, North Canton, Ohio
Welcome-In Violet..... 300
William C. Regula, North Canton, Ohio
East Vu Fisher's Ruth..... 330
J. G. Stoller, Everett, Ohio
East Vu Star..... 450
Roger R. Whetstone, Willard, Ohio
East Vu Luxury..... 305
East Vu Lovely..... 180
Glen W. Wirth, Marshallville, Ohio
Bull Calf..... 75

Badoja and Twin Lakes Farms Reduction Sale

E. A. STEWART, owner of Twin Lakes Farm, North Lawrence, Ohio, and J. H. Stewart, owner of Badoja Farm, Dalton, Ohio, father and son, offered 35 head of Guernseys at auction on April 23 at Badoja Farm that brought $7,535, an average of $215.29.

James F. Hamilton, Oakland, Md., was the high buyer as he purchased six head for $1,675. Gilbert McGinnis, Lexington, Va., purchased seven head for $1,530.

The sale was managed by the Ohio G. B. A., Wooster, with S. C. Sprunger and John F. Andrews as auctioneers.

Following is the sales list:

Alf Arney, Dalton, Ohio
Ben's Romeo's Starlight..... $200
Ted Barnett, Burlington, Ky.
Badoja Golden Rose..... 210
Badoja Master (Bull)..... 220
Name Unknown..... 100
E. M. Beachy, Sugarcreek, Ohio
Twin Lakes Beckie..... 185
Dale M. Dohner, Ashland, Ohio
South Chapel Eleanor..... 250
Stanley J. Douglas, Dalton, Ohio
Badoja Baxter's Eloise..... 200
Badoja Celeste..... 200
Badoja Bouquet..... 125
Carl J. Good, Wooster, Ohio
Comfort S. Violet's Vida..... 265
Arthur L. Gray, Quaker City, Ohio
Badoja Baxter's Ellen..... 230
Badoja Baxter's Marie..... 200
Harry C. Haley & Son, West Salem, Ohio
Twin Lakes Rufus (Bull)..... 150
James F. Hamilton, Oakland, Md.
Fairview's Burma..... 365
Twin Lakes Mary..... 260
Green Pastures Fulfillment..... 430
Badoja Beatrice..... 230
Christine of Manor Hill..... 160
Badoja Hecate..... 230
Gilbert McGinnis, Lexington, Va.
Badoja Baxter's Louise..... 215
Badoja Barbara..... 225
Badoja Heartsease..... 270
Badoja Bountiful..... 270
Badoja Baby Snooks..... 200
Green Pastures Improved Peach... 185
Twin Lakes Tulip..... 165
William R. Oppliger, Sterling, Ohio
Twin Lakes Earl (Bull)..... 145
Ray E. Orton, Akron, Ohio
Twin Lakes Hortense..... 220
Riggenbach & Heckbert, Wooster, Ohio
Name Unknown..... 110
Clarence A. Rohrbach, Ashland, Ohio
Badoja Hope..... 145
B. Saurer, Rittman, Ohio
Name Unknown..... 185
Name Unknown..... 165
Raymond C. Sidle, Wooster, Ohio
Greenfield K. Doris..... 400
Glenn W. Wirth, Marshallville, Ohio
Twin Lakes Loreen..... 225
Harry Wise & Son, Suffield, Ohio
Comfort S. Thelma's Trudy..... 200

Eastern Maine Meeting

THE Eastern Maine G. B. A. held their annual meeting at the Ohio Street Grange and got off to a good start with a fine chicken pie dinner. Lloyd Frazier, president, conducted the business meeting, which consisted largely of plans for the Parish Show, 4-H Club work and exhibiting cattle at the local fairs. The Parish Show is now automatically an annual event. This association has done an outstanding job in sponsoring 4-H Club work. Hancock County has some 80 4-H Club members with some 60 owning Guernsey animals. Penobscot County recently started a club with 10 Guernsey calves.

Officers elected were; Owen Goss, president; Horace Bent, vice-president, and Mrs. C. B. Smith, secretary-treasurer. Directors: Walter Robinson, O. B. Higgins, Lee Lord and John Meisner.

Changes Among the Leaders

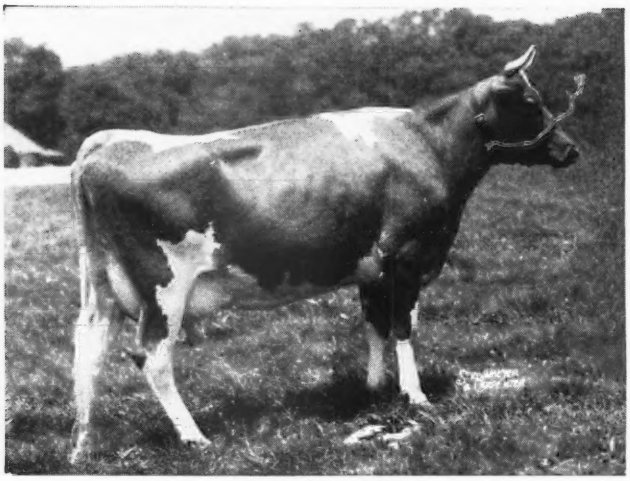

Fanning Fields' Kamile

Maple Lane Designer's Gem 796663, A. R. 83763

6th Sr2—365C—3x

JULIUS JACOBSON, Valleyrun Farm, Ottsville, Pa., the owner of Maple Lane Designer's Gem, reports the completion of her record that places her sixth Sr2—365C—3x. "Gem" finished with 14946 lbs. of milk and 801 lbs. of fat. She was bred by A. H. Chambers, Maple Lane Farm, Kingston, N. Y., and purchased by Mr. Jacobson, who completed the record.

"Gem" is sired by Fairlawn Peerless Designer, a son of Green Meadow Peerless and Golden Patience, that has a record of 13219 lbs. of milk and 697 lbs. of fat in AA. The daughters of Fairlawn Peerless Designer are making good records, as Maple Lane Designer's Emilee finished with 13728 lbs. of milk and 748 lbs. of fat in D; Maple Lane Designer's Lulu made 10782 lbs. of milk and 623 lbs. of fat in G, and Maple Lane Designer's Ann produced 11225 lbs. of milk and 532 lbs. of fat, Sr2—365.

"Gem," the new class leader, was out of Maple Lane Steadfast's Gem, that has a record of 14428 lbs. of milk and 786 lbs. of fat in G, and also has three A. R. daughters that include Maple Lane Frolic's Emerald with a record of 12689 lbs. of milk and 671 lbs. of fat in EE, and Maple Lane Frolic's Gem, that produced 11327 lbs. of milk and 642 lbs. of fat in EE. "Steadfast's Gem" was sired by Saugerties Africander, that has eight A. R. sons and 50 A. R. daughters, and has been a good production sire. He is a son of Langwater Africander and Dora of Shagbark. "Steadfast's Gem" was out of Maple Lane Africander's Gem, that was also sired by Saugerties Africander, and she was out of Maple Lane Monarch's Genesta, that has a record of 18334 lbs. of milk and 968 lbs. of fat in AA.

Sire: Fairlawn Peerless Designer 283279
Dam: Maple Lane Steadfast's Gem 495977
Breeder: A. H. Chambers, Kingston, N. Y.
Owner: Julius Jacobson, Bedminster, Pa.
Born: Apr. 30, 1943. Calved Mar. 2, 1946.
Served: Aug. 1, 1946. Calved May 14, 1947.
Supervised by Pennsylvania State College, State College, Pa.
Carried calf 219 days during test.
3 Milkings daily.
Total Milkings 1095

1946	Milk Lbs.	Butter Fat %	Butter Fat Lbs.
Mar. 9	977.7	5.47	53.48
Apr.	1606.4	5.32	85.46
May	1647.6	4.75	78.26
June	1477.9	5.29	78.18
July	1329.9	6.09	80.99
Aug.	1320.0	4.96	65.47
Sept.	1232.8	4.90	60.41
Oct.	1092.4	5.52	60.30
Nov.	994.8	6.05	60.19
Dec.	1032.4	5.37	55.44
Jan. 1947	1057.4	5.17	54.67
Feb.	904.1	5.80	52.44
Mar. 8	273.1	5.80	15.84
Total	14946	5.36	801

Fanning Fields' Kamile 805873, Reentry 77532

6TH Jr3—365C—3x

FANNING FIELDS' KAMILE has finished a new record that places her 6th Jr3—365C—3x. "Kamile" produced 18245 lbs. of milk and 881 lbs. of fat. This is her second record, as she made 15701 lbs. of milk and 735 lbs. of fat in GG.

There is quite a story behind this new class leader. Dr. M. Szamatolski started a herd at Arden, N. C. At that time he personally selected Roughwood Camile, that was later bred to Riegeldale Majesty's Compliment, which resulted in Fanning Fields' Kamile, the new class leader. It is told that the only animal Dr. Szamatolski wanted to see during his last illness, was the young calf, Roughwood Camile. The herdsman would lead her before his window because he liked to see her so well. Time proved that he was right, for Roughwood Camile, the dam of Fanning Fields' Kamile, was recently classified Excellent, and her daughter, Very Good.

The next step in the development of this new class leader was when Eric C. Kunz, Fletcher, N. C., purchased the herd owned by Dr. Szamatolski and developed the Fanning Fields animals. In 1945, at the Fanning Fields Dispersal, David Kemp purchased a number of Guernseys to start Shoal Falls Farm, at Hendersonville, N. C. Among these was Roughwood Camile, for which he paid $2,500, and Fanning Fields' Kamile, that was purchased for $2,600. They were brought in to the new herd and there, under the direction and pérsonal milking of Ivan W. Byers, who only missed four milkings during her record, "Kamile" produced the new class leading record. Both the dam and daughter are on test, the daughter milking up to 78 lbs. per day, and the dam making over a ton of milk a month for several months.

The new class leader was bred with Riegeldale Majesty's Compliment as her sire and Roughwood Camile as her dam. "Compliment" is proving he is able to sire good daughters. He was by His Majesty of Bournedale and out of Valkyrie King's Dora, that has a record of 15365 lbs. of milk and 684 lbs. of fat in A. Roughwood Camile was sired by Florham Sensation, that has 33 A. R. daughters and is out of Florham Polly, that has a class leader record of 15463 lbs. of milk and 846 lbs. of fat, Jr2—365, and also a record of 19509 lbs. of milk and 1013 lbs. of fat in A. "Camile's" dam was Rough-

wood Beldame, that was out of Destiny of Roughwood.

Sire: Riegeldale Majesty's Compliment 296660
Dam: Roughwood Camile 517572
Breeder: Eric C. Kunz, Fletcher, N. C.
Owner: Shoal Falls Farm, Inc., Hendersonville, N. C.
Born: Aug. 20, 1942. Calved Jan. 4, 1946.
Served: June 8, 1946. Calved Mar. 21, 1947.
Supervised by North Carolina State College of Agri., Raleigh, N. C.
Carried calf 212 days during test.
3 Milkings daily.
Total Milkings 1095.

1946	Milk Lbs.	Butter Fat %	Butter Fat Lbs.
Jan. 7	1473.9	4.63	68.24
Feb.	1955.7	4.63	90.55
Mar.	1885.0	5.03	94.82
Apr.	1795.3	4.40	78.99
May	1665.3	4.15	69.11
June	1487.9	4.70	69.93
July	1462.9	5.02	73.44
Aug.	1468.2	4.80	70.47
Sept.	1332.2	4.87	64.88
Oct.	1278.4	5.38	68.78
Nov.	1069.0	5.34	57.08
Dec.	1130.3	5.46	61.71
Jan. 6, 1947	241.1	5.46	13.16
Total	18245.	4.83	881

Chat . . .

During one of the sales at York, Pa., a prominent Guernsey breeder parked his car on the street instead of in a garage. When he returned he had a ticket, and it cost him a dollar fine instead of seventy-five cents for parking in the garage.

Jim DeNormandie, Lincoln, Mass., is using as his herd sires, Lincoln Crusader 4th and Argilla Crusader.

Liseter Farms, Newtown Square, Pa., owned by Miss R. J. Austin and Mrs. J. Austin du Pont, and managed by Ziba Bunnell, are now shipping GOLDEN GUERNSEY milk to Taylor Dairies, Inc., Jenkintown. Milk from the herd of their neighbor, Mrs. S. Lawrence Bodine, is also being shipped to the same company. Liseter is building their herd on the blood of Langwater Steadfast and Mixter May Royal, through the herd sires, Antietam Gypsy Prince, Antietam Country Bond, Caumsett Flame, Coldspring's Noble Valor and Liseter Hardfast's Royal.

New Leaders in the 305 Day Division, 3x Milking (Formerly 4 Letter)

IDEAL'S DUKE'S FAIR MAIDEN—10th 9yrs.—305C
14762—4.88—721—915
Sire: FLORHAM GRAND DUKE, A. R.
Dam: IDEAL'S EMPEROR'S FAIR MAIDEN
Breeder: Jacob Tanis, Augusta, N. J.
Owner: Jacob Tanis, Augusta, N. J.

IDEAL'S GARDENIUS' PEARLETTE—2nd 6yrs.—305C
17148—4.72—809—915
Sire: LANGWATER GARDENIUS, A. R.
Dam: ULTRA'S PEARL OF RURAL GLADE
Breeder: Jacob Tanis, Augusta, N. J.
Owner: Jacob Tanis, Augusta, N. J.

FOREMOST QUOQUETTE—4th 6yrs.—305C
16297—4.57—745—907
Sire: FOREMOST ROYAL VALOR, A. R.
Dam: SUPREME'S MIMOSA
Breeder: Foremost Guernsey Association, Inc., Hopewell Junction, N. J.
Owner: Sterling Farms, Inc., Stamford, Conn.

JANE OF THE TWIN PINES—3rd Sr4—305C
12835—5.44—698—915
Sire: RAEMELTON KING OF TWIN PINES
Dam: JANE OF LAWNDALE
Breeder: Jesse Doll, Navarre, Ohio.
Owner: Jacob Tanis, Augusta, N. J.

ADOHR TROJAN MARY—10th Sr4—305C
11929—4.90—585—915
Sire: CASCADE TROJAN, A. R.
Dam: ADOHR MARY LADY
Breeder: Adohr Milk Farms, Tarzana, Calif.
Owner: Adohr Milk Farms, Tarzana, Calif.

ROYAL SARAH ANN—1st Sr3—305C
13980—5.26—735—915
Sire: DINSMORE ROYAL MAJESTY, A. R.
Dam: KNIGHT'S SARAH ANN
Breeder: Roy C. Patrick, Quinton, N. J.
Owner: Henry F. Ruschmann, Bernardsville, N. J.

CONVENT'S K. TIMELY—2nd Sr3—305C
14720—4.97—731—913
Sire: GAYHEAD'S KLANSMAN, A. R.
Dam: THORN OF WALNUT GROVE
Breeder: Mr. & Mrs. Paul Moore, Convent, N. J.
Owner: Mr. & Mrs. Paul Moore, Convent, N. J.

WALNUT CREST PATRIOT'S PEGGY—5th Sr3—305C
15107—4.42—667—915
Sire: PRESUMPSCOT PATRIOT
Dam: HURLWOOD'S POLLY ANNE
Breeder: Clinton F. Rines, Westbrook, Maine
Owner: Clinton F. Rines, Westbrook, Maine

ADOHR ELDOR'S LASSIE—7th Sr3—305C
10848—5.85—635—915
Sire: ELDOR OF ADOHR FARMS, A. R.
Dam: ADOHR GALE'S LASSIE
Breeder: Adohr Milk Farms, Tarzana, Calif.
Owner: Adohr Milk Farms, Tarzana, Calif.

NYALA'S INDEPENDENT SPITFIRE—1st Sr2—305C
15853—4.38—695—915
Sire: MT. ARARAT'S JUBELO
Dam: GUERNSEY GOOD WILL
Breeder: F. T. Bedford, Greens Farms, Conn.
Owner: F. T. Bedford, Greens Farms, Conn.

CONVENT'S K. BUTTERCUP—10th Jr4—305C
13920—4.15—577—915
Sire: GAYHEAD'S KLANSMAN, A. R.
Dam: MEADOW SPRING BEATRICE
Breeder: Mr. & Mrs. Paul Moore, Convent, N. J.
Owner: Mr. & Mrs. Paul Moore, Convent, N. J.

C. F.'S COQUETTE—10th Jr2—305C
10175—5.53—563—914
Sire: COLDSPRING'S ROMULUS LAD
Dam: C. F.'S MERRY FLAPPER
Breeder: Est. E. B. Cassatt, Berwyn, Pa.
Owner: Est. E. B. Cassatt, Berwyn, Pa.

FOR THE RECORD: Something

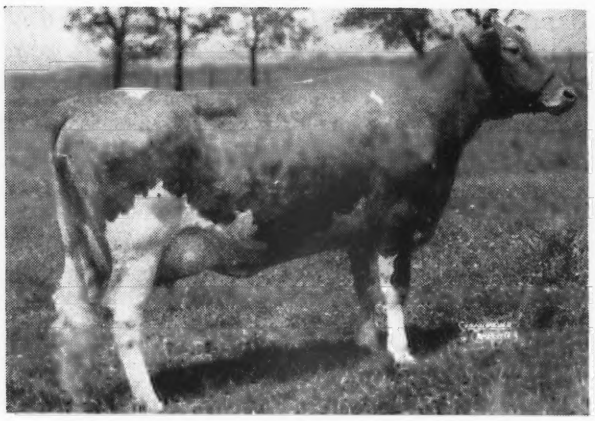

WOODACRES ROYAL NOBLE LADY
Classified Excellent 94—13050—705—Sr2—305C (pending)

WOODACRES ROYAL NOBLE DAISY
Classified Very Good High 13160—740—Jr3—365C

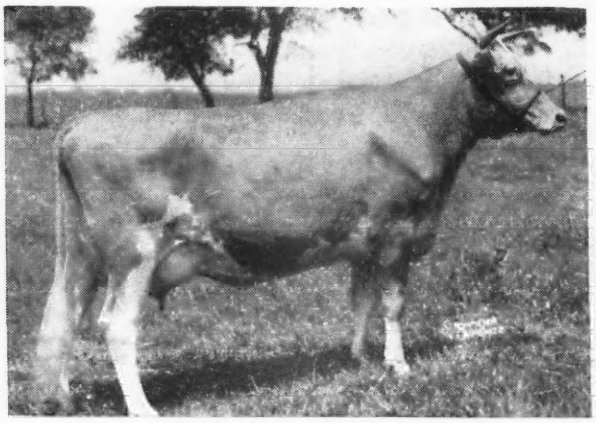

WOODACRES ROYAL CHARLOTTA
Classified Very Good High 12827—602—Sr3—365

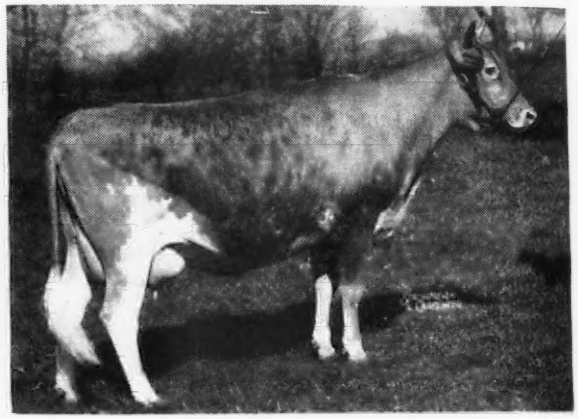

WOODACRES ROYAL HELEN
Classified Very Good High On test Sr2—365—96 days 4046—217

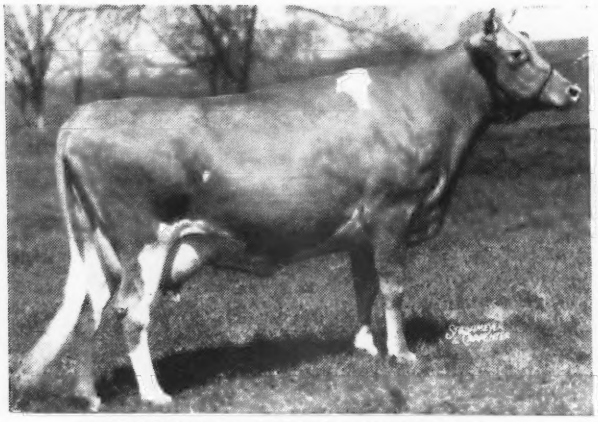

WOODACRES ROYAL MARGOT
Classified Very Good On test Jr4—365—271 days 10025—511

WOODACRES ROYAL VERONA
Classified Very Good 13223—647—Jr2—365
On retest Sr4—197 days 9065—415

WOODACRES *Guernsey Cattle*
PRINCETON, NEW JERSEY

FEDERAL ACCREDITED HERD NO. 526351
•
N. J. ABORTION FREE HERD NO. 424

else has been added...

TO HELP YOU JUDGE THE GREATNESS OF DOUGLASTON PRINCE ROYAL

The Woodacres Herd was Classified on May 29

On May 29 the Woodacres Herd was classified. The 93 animals in milk classified as follows: 4 Excellent—39 Very Good (9 high)—46 Good Plus (24 high)—4 Good. Nineteen daughters of Douglaston Prince Royal with completed A. R. records or on test scored as shown in the table below.

The very high production of Douglaston Prince Royal daughters and granddaughters has been a matter of record for some time. Now you also have officially recorded the uniformly high type of his daughters. Note pictures of some of his younger daughters on the opposite page.

Study The Chart Below

Following we are giving the complete breakdown showing how the daughters of Douglaston Prince Royal were classified. Please note how uniformly strong, regardless of age, his daughters scored on all points. Incidentally, this chart becomes more significant when you put with it the fact that the 8 mature records of his daughters classified average 811 fat, and 19 immature records average 632 fat, with more now in the making up to 800 pounds.

THIS IS THE WAY HIS DAUGHTERS WERE CLASSIFIED

	General Appearance							Mammary System					
	Age	Rating	Shoulders	Feet and Legs	Rump	Dairy Character	Body Capacity	Rating	Fore Udder	Rear Udder	Teat Placement	Over-all Rating	
Woodacres Royal Verona	5	VG	VG	VG	GP	E	VG	VG	GP	VG	VG	VG	
Woodacres Royal Margot	5	VG	VG	VG	VG	VG	VG	VG	VG	VG	VG	VG	
Woodacres Royal Noble Lady	3½	E	VG	VG	VG	E	E	E	E	E	E	E	94
Woodacres Royal Noble Daisy	4½	VG	GP	VG	E	E	E	VG	VG	E	VG	VG	high
Woodacres Royal Alice	4	GP	GP	GP	VG	VG	GP	GP	GP	GP	VG	GP	high
Woodacres Royal Charlotta	4½	E	VG	VG	E	VG	E	VG	VG	E	E	VG	high
Woodacres Royal Fashion	3½	VG	VG	VG	GP	VG	VG	VG	E	VG	GP	VG	
*Woodacres Royal Helen	3	VG	VG	E	E	VG	VG	VG	VG	E	E	VG	high
*Woodacres Royal Hollywood	3	GP	GP	GP	G	VG	VG	GP	GP	VG	GP	GP	
*Woodacres Royal Patience	3½	GP	VG	GP	GP	VG	GP	VG	VG	VG	VG	GP	high
*Woodacres Royal Rene	2½	GP	GP	GP	VG	VG	GP	VG	VG	E	VG	GP	high
Douglaston Royal's Pride	12	VG	GP	GP	GP	E	E	GP	G	GP	GP	GP	high
Kitchener Model	8½	VG	VG	VG	GP	VG	E	VG	VG	VG	VG	VG	
Kitchener Dawn	8	GP	GP	GP	GP	E	GP	GP	GP	GP	VG	GP	high
Kitchener Royal Virtue	9½	VG	VG	VG	GP	E	VG	GP	GP	VG	GP	GP	high
Kitchener Royal First Lady	10	VG	VG	G	VG	E	E	VG	VG	E	VG	VG	
Kitchener Royal Ivy	8	VG	GP	VG	VG	E	VG	VG	VG	VG	VG	VG	high
Kitchener Royal Topaz	7½	VG	VG	GP	VG	VG	E	VG	GP	E	GP	VG	
Kitchener Royal Velvet	9	VG	VG	VG	VG	VG	VG	VG	VG	VG	E	VG	
Average 86.8		86.7	85.6	85.4	85.9	89.6	88.3	86.4	85.9	88.3	86.0		

**Classification pending*

WOODACRES *Guernsey Cattle*
PRINCETON, NEW JERSEY

FEDERAL ACCREDITED HERD NO. 526351
•
N. J. ABORTION FREE HERD NO. 424

ATHERTON W. HOBLER, OWNER • HARRY CARRE, MGR. • BOX 669, PRINCETON, N. J. • TEL. HOPEWELL 361

Lyman on Council

JOHN LYMAN, The Lyman Farm, Middlefield, Conn., was appointed on the GOLDEN GUERNSEY Advisory Council for three years at the Annual Meeting held at Columbus.

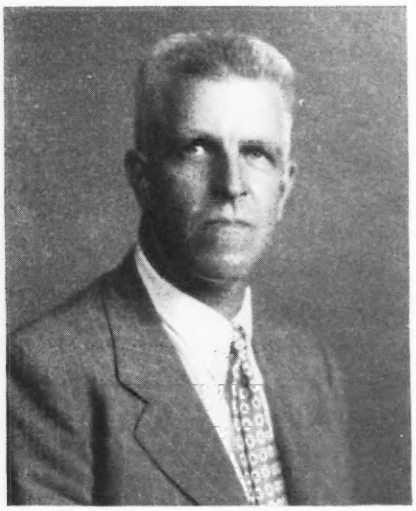

John Lyman

Mr. Lyman has been a farmer for many years, and was recognized during Farm and Home Week at the University of Connecticut last year. He was born on the farm that has been the property of the Lyman family since 1741. It is devoted entirely to the production of fruit and milk, and contains 1,000 acres, of which 400 are in fruit and 400 in crops and pasture. At the present time he maintains a dairy herd of some 200 pure bred Guernseys. Because of his activity and ability in agricultural affairs in the State, he received honorary recognition as a master farmer. Mr. Lyman is serving his 11th year as president of the Brock-Hall Producers' Association, and is a director of the Connecticut Dairy and Food Council, Inc. He is also a life member of the Connecticut Dairymen's Association.

Mr. Lyman's full agricultural life has not prevented his participating in town affairs, as he is active in many civic activities, including chairman of the Middlefield Board of Education, and a member of the State Board of Education of Connecticut.

Glen D. White to Playford

GLEN D. WHITE, formerly with The American Guernsey Cattle Club as field representative for the States of Alabama, Tennessee, Kentucky, Mississippi and Louisiana, has accepted the position as superintendent for H. R. Playford's Sky Brook Farms, Hendersonville, N. C. Gaden Corpening was formerly superintendent and is now employed at Eskdale Farms near Tryon, N. C.

Mr. White joined The American Guernsey Cattle Club staff in 1944 and has worked in the more or less virgin territory of the South. In going to Playford he returns to his home county where he was a very successful county agent for many years.

"Primrose" Has a Son

A WIRE received from Delbert Kingston, Curtiss Candy Company Farms, Cary Ill., announces the birth of a bull calf, dropped by Quail Roost Noble Primrose, on June 3. The cow and calf are doing nicely.

Lightning Kills Herd

LIGHTNING struck the barn and 41 head of dairy cattle, and burned all, on April 28, at Spencer, Iowa. H. F. Case had a good producing herd that will be hard to replace. He spent considerable time and money improving his barn that was insulated, had a ventilating system, water system, salt cup, litter carrier, milk house, etc. When the barn was struck, fire developed too quickly to remove the 41 head, and it was nearly an entire loss because little insurance was carried. He reports the loss as estimated at $20,000.

William Niedner

GUERNSEY breeders were shocked to learn of the sudden death of William Niedner on May 2. Mr. Niedner had been in good health and was preparing to attend the Quail Roost Sale at Rougemont, N. C., where he had consigned animals.

Well-known throughout the eastern section of America, "Bill" as he was called by all who knew him, took a very active part in Guernsey affairs. He was a real booster and built a good herd at Rosewald Farm, Hillsboro, N. H., where James H. Dodds, his manager, has done an excellent job.

The Rosewald herd was started in a small way. Mr. Niedner attended the Steele's Hill Dispersal Sale on September 28-29 in 1932 for the purpose of securing a family cow, with the result that when he left for home after the two-day sale, he had started his herd with 11 head of pure bred Guernseys. Bill became so interested that he gradually built one of the good herds in the East.

Mr. Niedner made many friends in the Guernsey breed and will be greatly missed by a host of people.

Chat . . .

Mrs. F. L. Williams has now recovered from a broken shoulder and is able to be up and out at Law-Will Farm, Hope, R. I., where she again enjoys looking at the Charlescote Patron and Langwater His Honor's Talisman daughters.

Elmstead Dolly's Foremost is the senior sire at Elmstead Farm, North Brookfield, Mass., owned by Louis King. This real dairy-looking bull was bred by Louis and comes from one of his good cow families.

GORDON HALL

Purchasing Agent ***Consultant***

For a number of years I have cooperated with owners and managers in founding and developing herds. I believe this work has been profitable to them, at least all are on a sound basis, and that I can be of equal help to others.

Princeton TEL. 1895 **New Jersey**

San Pasqual . . .

(*Continued from page 11*)

Strain 19.) All of the feed costs and 75 per cent of the depreciation on equipment were allocated to artificial insemination, while with those items of a miscellaneous nature 40 per cent were allocated to artificial insemination, 40 per cent to mastitis, and 20 per cent to miscellaneous veterinary service.

A breakdown on the total costs per cow shows an allocation of $6.77 per cow for artificial insemination, $4.16 per cow for mastitis control, and $2.27 per cow for the miscellaneous service—or a total of $13.20 per cow per year. These costs include all activities concerned with artificial insemination and include all tests and treatments for mastitis—except the cost of the penicillin—and also include all other miscellaneous veterinary service.

The operation of the San Pasqual Breeders Association for approximately two years has been highly successful and the various members have as much or more enthusiasm for its possibilities than they had at the beginning. It is evident that the success of such an organization depends upon efficient personnel and adequate equipment. The cost of the original setup and the cost of operation for the first fiscal year shows that these dairymen have been willing to expend the necessary amount for such adequate facilities.

Contract for $7.00 Per Insemination

Due to the outstanding success of this Association, they have been persuaded to enlarge their activities. A group of dairymen, located near Ramona, only a short distance from San Pasqual, contracted with the San Pasqual Breeders Association to have their cows inseminated at a cost of $7.00 per cow. This work started on November 1, 1946, with approximately 600 cows, but additional cows in the vicinity have since been contracted for, bringing the present total being handled to 800 cows. This insemination work is handled by Dr. Bunker and Mr. Randall, as is done in the regular Association. They have also agreed to run mastitis tests on milk samples—the milk samples being taken by the owners of the herds but the tests made by the Association personnel.

They have also contracted to provide semen for the San Diego Breeders Association which has just been organized and started operations on March 3, 1947. This San Diego Breeders Association has 1,910 cows in 17 herds. A charge of $2.50 per cow for semen is made for this service to the San Diego Breeders Association; this charge is for semen from unproved sires, with the understanding that, as sires are proved, a charge will be made according to the production level of the daughters of the proved sires. In addition to the breeds above mentioned, two Brown Swiss bulls were added to their bull battery to provide semen for the San Diego Breeders Association. With the providing of semen to this additional Association, semen collections are being made three times weekly instead of twice weekly, as formerly. The San Diego Breeders Association has developed their organization to be handled by a veterinarian and assistant, who will take care of the insemination and other service work connected with their operations.

Due to these added operations, it is expected that during the current fiscal year, the cost will be allocated somewhat differently than during the past year. It is anticipated that the details of the breakdown will include: 1, semen production; 2, artificial insemination; 3, mastitis control; 4, miscellaneous veterinary service, and 5, income from outside breeding.

A Unique Association

It is recognized that the San Pasqual Breeders Association is unique in that it is made up of a small group of dairymen having worked closely together over a period of years, and located so close together geographically as to make a working unit practicable. The organization problem is fairly simple, as the various members can meet together and decide on a plan of action which can immediately be put into effect. The importance of excellent personnel in the operation of the project is also obvious in the success of this Association. The herds of the various members are made up mostly of grade cows of the Guernsey, Holstein and Jersey breeds. Through this artificial insemination program it will be possible to follow a contsructive program of line-breeding in the grading up of all of the cows of these respective breeds and still maintain mixed herds with standardized milk production, as is desired in the San Diego market.

All herds are on standard dairy herd improvement test, and are participating in the identification and bull-proving program provided by the Bureau of Dairy Industry and the Agricultural Extension Service, so that all bulls used in their Association will be proved.

The San Pasqual Breeders Association, in spite of its short period of operation, is already being widely used as the model of successful cooperation among breeders and the successful operation of artificial insemination and mastitis-control projects.

(Editorial note: The Journal would appreciate other experiences on the cost of artificial insemination and natural breeding so that more information may be secured. What do we know regarding the cost of breeding? What does it cost to control mastitis? It is the policy of the Journal to discuss fully such pertinent questions. All contributions will be received gratefully.)

Chat . . .

Rycklaver Farm, New Brunswick, N. J., owned by Boyd Fullerton, has been in his family since 1728. His herd was recently classified, and is coming along very nicely.

Greenway Watchful and Patriot of Ware are the herd sires in service at Maple Lawn Farm, Ashaway, R. I. The "Patriot" daughters are now coming into production and milking well. Guy Williams is the manager at Maple Lawn.

On May 1, J. L. MacDougall assumed his duties as manager of Alderney-Brooklawn Farms, Morris Plains, N. J. There are over 500 registered Guernseys on this farm.

LEACH COMPANY, 4285 S. Main St., Oshkosh, Wisconsin

Please send me complete information describing the Leach Silo Unloader!

NAME .....

ADDRESS .....

P. O. ..... **STATE** .....

There's no job on the farm worse than the daily chore of climbing up into a cold, damp, icy silo and hand-pitching frozen silage. The Leach Silo Unloader does this for you — completely and automatically! Silage comes down entirely broken up ready to feed. There's no large chunks to be thawed out. This amazing machine will save you time, money, silage and back-breaking labor.

- **You just set the hydraulic winch for the amount of silage you want. The time switch starts and stops the machine automatically.**
- **Satisfactory performance fully guaranteed.**
- **Even skimming off top keeps silage level and firm — eliminates spoilage, especially in warm weather.**
- **Thoroughly tested and proven on dairy farms for more than 3 years.**

To be sure of getting your Silo Unloader in time, have it delivered NOW!

THE LEACH Silo Unloader

PAT. PENDING

Dairy Month . . .

(Continued from page 13)

milk distributed was GOLDEN GUERNSEY.

One little youngster could not understand why "Lenore," the Guernsey cow, would not drink the milk he offered her in his cup. "She gave milk," so naturally he thought she would have to drink it. Prize comment came from a woman bystander who explained to her friend, "There's a flood in Vermont, they're bringing all the cows down to Boston Common." Possibly she did not realize that there are more cows than people in Vermont. Guesses on number of squirts to a gallon ran all the way from four to over five million. It was estimated that over 10,000 cups of milk were distributed during the three-day exhibit.

In relation to the tethering of the cows on the Common, a story was told by a member of one of the troops that landed on the Normandy beaches on D-Day of how this type of pasturing hindered the American Invasion forces. In preparing for the landing, intelligence officers, studying aerial photos, found cricular areas in the fields just above the beaches. They believed them to be a new type of mine field until French underground coming across the channel to England reported that they were merely areas where cows had been tethered.

The Wethersfield calf got her name! She will be registered "Wethersfield Boscom" in honor of "her coming out party on *Bos*ton *Com*mon."

Cleveland Mid-America Exposition

TEN HEAD of Guernseys headed by Traveler's Snowdrop, a daughter of Hardwick's Traveler, were exhibited by Jaebardale Farm owned by Bargar Brothers, Jefferson, Ohio, at the Mid-America Exposition in Cleveland, Ohio, from May 22-31. "Snowdrop" with her three daughters, all milking, and the four young daughters of Langwater Forward, directly competed with television, pre-fabricated buildings, and the comprehensive atomic exhibit for the crowd's admiration.

The Mid-America Exposition was

Did you ever have a can of milk REJECTED?

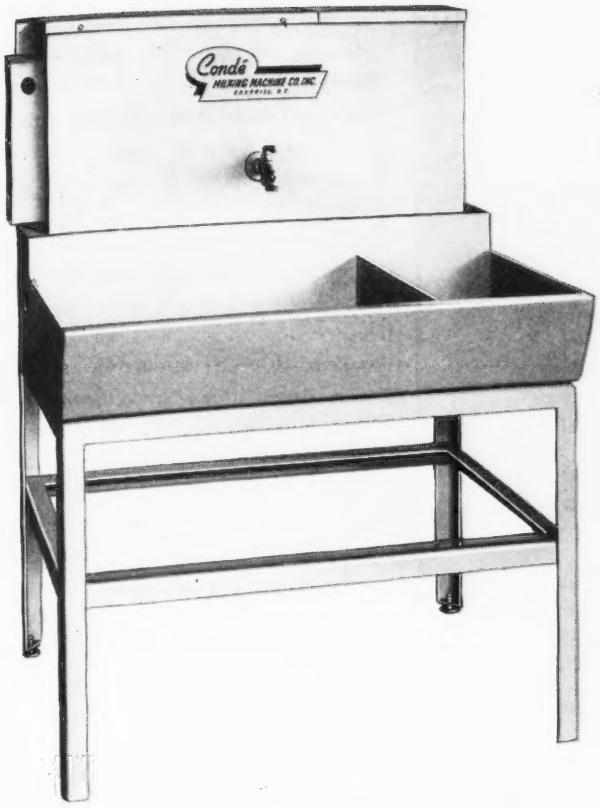

Now you can easily prevent the financial loss caused by rejection of high-bacteria-count milk. Cans, pails, milking machines and other utensils are quickly and thoroughly washed and positively sterilized in the Condé Milk House Unit.

Plenty of hot water—automatically—for washing. Plenty of boiling water for sterilizing. This modern electric unit saves up to 75% of the time and drudgery formerly spent on this twice-a-day chore. Save time and money. Increase your income with low-bacteria-count milk every time. Send the coupon for complete specifications.

Condé Milking Machine Co., Inc.
41 E. Hamilton, Sherrill, N. Y.

Please send free specifications on your new
MILK HOUSE UNIT [ ]
MILKING MACHINE [ ]

Name.....

St. or R. F. D.....

City.....State.....

No milker milks like the Condé—except the Condé. Experience proves it. In the average herd, under average conditions, the Condé milks faster, cleaner. It's easier on the cows. And it's easier to use. Look it over at your Condé dealer's and see why.

THE WORLD'S FINEST MILKING EQUIPMENT

Condé Milking Machine Co. Inc.
Sherrill, New York

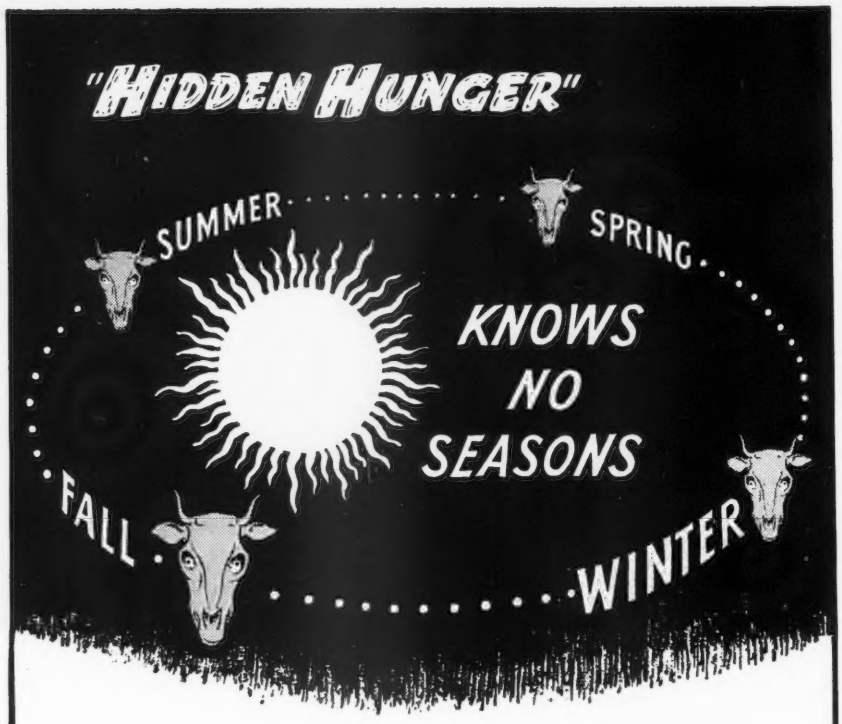

No matter what the season, your stock may fall prey to the health and production-robbing menace of:

***"HIDDEN HUNGER"*—Lack of essential mineral elements needed by livestock for sturdy health, rapid growth, peak production and reproduction.**

MinRaltone, the multi-mineral feed supplement, is a deadly enemy of "Hidden Hunger" because it contains 11 essential mineral elements, plus Vitamin D. Fed regularly, the year 'round, it will help safeguard your stock profits. *Write for free literature and the MinRaltone Plan of supplementary feeding.*

NEAR'S FOOD COMPANY, INC. Established 1899 **BINGHAMTON, N. Y.**

3 WAYS TO FEED MINRALTONE *year round*

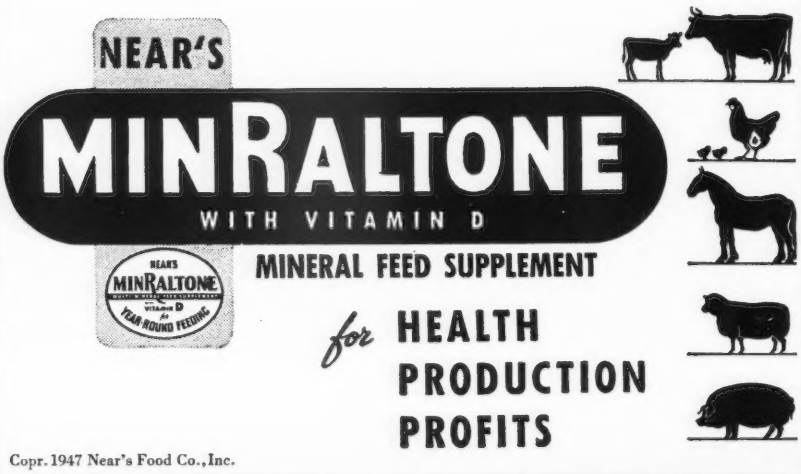

Copr. 1947 Near's Food Co., Inc.

a huge industrial, scientific, and farm show sponsored by Cleveland industry and business groups. It was attended by over 100,000 people during the 10 days. The Exposition was managed by John Crawford, Cleveland, who in cooperation with the five Ohio dairy breed associations, sponsored the dairy cattle exhibits.

Each breed association exhibited 10 head of cattle composed of four in milk, two bred heifers, two yearling heifers, and two heifers under eight months of age. The purpose of the dairy exhibits set up in this manner was to acquaint city people with the difference between age groups and something as to the source of milk supply.

The herdsmen in charge of the cattle were constantly being asked by curious city folks why some cows had horns and others didn't, and what it would cost to buy an animal like some that were on exhibit. In addition to the five dairy breeds, the Hereford and Shorthorn beef breeds had an exhibit.

Each day, according to a previously arranged schedule, four animals of each breed were taken into a ring and several minutes were taken to narrate on the merits, origin, and specific comments on the individual cattle. This was one of the special features of the entire Exposition and was eagerly awaited by the visitors. Floyd S. Barlow and R. W. Bishop, field-men of the Ohio G. B. A., Dick Rhoades, manager of Jaebardale, and C. R. Huston, manager of Franchester Farms, took care of the comments for the Guernsey classes through the 10-day period.

Dick Rhoades from Jaebardale kept an immaculate exhibit of the Guernseys which, with a beautiful group of cattle, attracted more than their share of attention. The Ohio G. B. A. capitalized on the situation to advertise GOLDEN GUERNSEY milk sales and distributed over 16,000 pieces of literature during the period.

Another highlight on which Ohio Guernseys capitalized was the crowning of an Ohio Dairy Queen for the Exposition and in honor of June Dairy Month. Evelyn Priddy, daughter of Mr. & Mrs. Paul Priddy, manager of Graceland Guernsey Farm, Pickerington, Ohio, was given this top honor

Long Lasting Calf Nipples

Fits one- or two-quart milk bottle

Two for $1.00
(Prepaid)

at your dealer or order direct.

EZELL LABORATORY
Bellflower - California

out of approximately 160 entries from Ohio. Evelyn toured the State during the month of June in connection with special dairy programs, and with the extensive Guernsey experience with her father, has demonstrated that she is a true Queen of the Dairy Industry that she represents.

for tomorrow's records
FEED MANAMAR today

ANOTHER MANAMAR CHAMPION

Mendocino Juliette—25,036.8 lbs. Milk; 1120.1 lbs. Fat

This is a record for all California State herds, and highest for all ages in U. S., regardless of number of times milked daily for 1941. Juliette is part of the Mendocino (Calif.) State Hospital Herd, managed by H. A. Fanslow.

Mendocino has fed ManAmar since 1932. In Mr. Fanslow's opinion, such records would have been difficult, if not impossible, without ManAmar's sea-borne quality factors. That's why we say

MANAMAR MAKES IT EASIER

Why not do it the easy way? See your local dealer today or write us direct for full information about a ManAmar Feeding Program.

PHILIP R. PARK, INC.
Chicago, Ill. and San Pedro, Calif.

Barnby Moor Dispersal

THE Barnby Moor Guernseys, owned by Arthur H. Bamforth, were sold at auction at Hartsville, Pa., on April 25. Fifty-six head totaled $17,050, an average of $304.46. The herd was established in 1934 and has been developed with two sons of Myhaven King, McDonald Farms Gleaner and McDonald Farms Gilroy.

Roy C. Patrick, Salem, N. J., bought the top of the sale, Barnby Moor Girt, for $620, while Layton H. Rohrer, Lancaster, secured the top bull, McDonald Farms Gleaner, for $600. "Gilroy" brought $575 from J. Herbert Snyder, Union Bridge, Md.

Roy C. Patrick purchased five head for $2,215, Leo W. Best, Quakertown, eight head for $2,020, and Edna May Bieber, Douglassville, five head for $1,885.

The sale was managed by the Pate Sales Company, Trenton, with E. M. Granger, Jr., as auctioneer, H. M. Pate reading pedigrees, William Hannum passing the slips and Kenyon B. Brown and Edward J. Roslon clerking the sale.

Following is the sales list:

Louis Barth, Silverdale, Pa.	
Barnby Moor Ornament's Pride	$310
Barnby Moor Listwood	350
Barnby Moor Consort's Gladge	350
Royal's Lass of Maple Square	420
Fawn's Lady Bell	250
Leo W. Best, Quakertown, Pa.	
Brandywine Manor Pride	180
Barnby Moor Rilma	190
Lullaby's Golden Lassie	160
Barnby Moor Goldenrod	400
Barnby Moor Gleafull	200
Barnby Moor Golden	165
Barnby Moor Roseabelle	325
Goodleigh Eolus Sunda	400
Edna May Bieber, Douglasville, Pa.	
Barnby Moor Caroline	360
Barnby Moor Tulip	320
Fearless' Lass of Maple Square	415
Leatrice of Maple Square	400
Goodleigh Eolus Sunbow	390
Arthur J. Canavan, Lansdale, Pa.	
Barnby Moor Delight	310
Barnby Moor Ella	270
Rose Ciccone, Ivyland, Pa.	
Barnby Moor Topsy	200
Barnby Moor Tiny	300
Barnby Moor Belladonna	230
Barnby Moor Butter Girl	150
Barnby Moor Dimple	190
Barnby Moor Royal Prince (Bull)	135
Barnby Moor Dairy Maid	160
William Duble, Woodstown, N. J.	
Barnby Moor Blondie	210
Barnby Moor Maudette	200

DAISY Cattle Markers

DELIVERY ONE TO THREE DAYS POSTPAID

NO. 21—FOR NECK. Adjustable chain. Numbered both sides. $11.50 per doz.

NO. 17—FOR HORNS. Adjustable chain. $8.00 per doz.

NO. 25M—Marker Plates without chain. Key Ring Fasteners. $6.50 per doz.

NO. 38—DOUBLE PLATE NECK CHAIN. Upper portion strap; lower portion chain. $12.50 per dozen.

NO. 25—DOUBLE PLATE ALL CHAIN MARKER. Marker Plates SOLID BRASS, numbered both sides. Chain is brass plated. Weight, 1 lb. each.

Price: $14.50 per doz.

Sample mailed for $1.00. Write for folder.

GOLDEN ARROW FARMS
Dept. 7 Box 7 Huntington, Indiana

PENICILLIN for MASTITIS

Amazing results reported. Low cost. Write for particulars to—

ANCHOR SERUM CO., Indianapolis, Ind.

"KANT-KOM-OFF"

COW COVERS

PATENTED

Write for Illustrated Price List

R. LAACKE CO.
1646 N. Third Street
Milwaukee 12, Wis.

Fitting - - Trucking Service

TRUCKING

Available for trucking your cattle to and from sales or to any destination. Pullman horse van available—best of service.

FITTING

If your cattle need trimming or conditioning for sale or pictures, let me know.

Special rates on herds.

Trained experience in clipping, fitting and conditioning.

SPECIALIZING

I am specializing in horn work.

JOHN AUSTIN
R. D. No. 1. Freehold, New Jersey.
Phone: Gibralter 7-8151-R

FOOT TRIMMING
Fitting for Sale or Show

If you want your cattle presented in top shape or if you need any feet trimmed, Write
RALPH D. BACON
Box 25
BERLIN, MASSACHUSETTS

BURLINGAME, FIELD, PIERCE & BROWNE, INC.
INCORPORATED 1922
FARM CONSULTANTS FOR OVER 25 YEARS
Send for folder explaining our service in supervision of Farm Operations
Farm Accounting and Tax Returns
45 West 45th Street, New York, N. Y. 518 Turks Head Bldg., Providence, R. I.

GLENN LECKY
AUCTIONEER
of Pure Bred Guernseys
Holmesville - Ohio

South's Leading
Guernsey Auctioneer
AGENT
Lloyd's Livestock
Insurance
TOM McCORD
Montgomery Alabama

FRED C. WETMORE
Livestock Photographer
1718 Alvin Avenue
Cleveland 9, Ohio
Phone: SHADYSIDE 2116

STROHMEYER & CARPENTER, Inc.
Photographers of Animals
White Plains - Box 788 - New York

PHOTOGRAPHS
OF YOUR GUERNSEYS
GEORGE AKER
ROUTE 3 FT. WAYNE 8, IND.
Phone Anthony 26713

Animal Photographer
R. D. 5 C. M. Agnew Phone
Box 76 GREENSBURG, PA. 260-R

Experienced Milkers Wanted
Experienced, single men needed to milk two-timers. Will be required to take turns in milking a few heavy milkers being milked three times daily. Good pay, board and lodging with pleasant living and working conditions. Apply John Lindsay, Manager, Hominy Hill Farms, R. F. D. No. 1, Freehold, N. J. Phone Number—Freehold 8-0921-J.

Herdsman and Assistant Wanted
for herd of 125 Guernseys. Great possibilities for building up once famous herd. Rapid advancement for right person.
FADDOM FARMS
NORTH CHATHAM
NEW YORK

Harold Y. Gotwals, Collegeville, Pa.
Goodleigh Saugerties Grennie..... 425
Rufus Hager, Perkasie, Pa.
Witchwood Rex's Claire..... 250
Jay Hall, Hartsville, Pa.
Hill Girt Betty..... 270
William L. Jones, Pottsville, Pa.
Barnby Moor Sunbeam..... 190
John L. Lapp, Lancaster, Pa.
Barnby Moor Lottie..... 220
Barnby Moor Beatrice..... 175
Walter D. Leedom, Newtown, Pa.
Royal's Fashion of M. S..... 400
Roy C. Patrick, Salem, N. J.
Barnby Moor Spotty..... 335
Barnby Moor Girt..... 620
Liseter Hardwick's Gloria..... 500
Barnby Moor Phyllis..... 400
Barnby Moor Lights..... 360
C. Allen Patrick, Salem, N. J.
Royal's Pearl of Maple Square..... 310
King's Rose of Maple Square..... 300
Layton H. Rohrer, Lancaster, Pa.
McDonald Farms Gleaner (Bull)... 600
Herbert Schiffer, West Chester, Pa.
Barnby Moor Elaine..... 290
J. Herbert Snyder, Union Bridge, Md.
McDonald Farms Gilroy (Bull).... 575
Raymond W. Stierly, Norristown, Pa.
Goodleigh Eolus Fontaine..... 410
H. William Von Thaden, Bordentown, N. J.
Delhaven Pride 2d..... 400
Barnby Moor Goldielock..... 300
Barnby Moor Foam..... 300
Paul R. Williamson, Pottsville, Pa.
Barnby Moor Blossom..... 200
Henry I. Winner, Mount Holly, N. J.
Marshallvale Creole..... 310
Flower Girl of Maple Square 2d... 230
Goodleigh Eolus Goldie..... 320
Elk Manor's Adell..... 320
Morris H. Yerkes, Southampton, Pa.
Barnby Moor Emily..... 100

Guernsey Maid Farm Dispersal

A COMPLETE dispersal of the Guernsey Maid Farm herd, owned by Carl R. Oswald, Tiffin, Ohio, was held at the farm on April 30. The 37 head sold for $11,020, an average of $297.84. Due to ill health, it was necessary for Mr.

POSITION WANTED
as Farm or Herd Manager. Have had life experience in dairying. Six years as herdsman on one of the best farms in the east. Well versed in A. R. testing, calf raising, fitting for show or sale. Interested in building herd up. Prefer New England.
Box 105
Guernsey Breeders' Journal
Peterborough, New Hampshire

WHERE TO BUY GUERNSEYS

ILLINOIS

FOR SALE: Guernsey bull of serviceable age, by proved sire. Dam—612—GG. Paternal grandam—705—A. Maternal grandam—599—A. For production copy and price, write Gerald Hill, Route 3, Aurora.

INDIANA

FOR SALE: 15-month-old bull. Very straight, typy individual. Dam: Circle Drive's A. C. Bonnie, 568—DHI—2 time. She by a proved son of Green Meadow Alert. Sire: Ridglydale's Alert Challenger with 33 A. R. daughters among which is Circle Drive's A. C. Fashion, 685—FORMER WORLD RECORD GHI, 750—STATE CLASS LEADER EHI, 678—BHI and 683—AHI. T. B. and Bang's Accredited. Circle Drive Farms, Mark E. Miller, Huntington.

KENTUCKY

FOR SALE: Guernsey Bull Calf. Born: October 3, 1946. He is out of a 2½-year-old cow with D. H. I. A. record of 9205 milk, 427 fat. Price $150.00 crated. **Two younger Bull Calves.** Dams have outstanding production records. $100.00 each. Their sire is Lockshore Moonful Lad, by Langwater Chamberlain and out of Lockshore Prince's Diamond, 20455 Milk, 1029 Fat, as Sr5—365 (See January 1, 1947 Journal, Page 129). Edward Linville, Morning View.

MAINE

FOR SALE: Yearling heifer, dark fawn color, sired by Langwater High Honor (Langwater His Honor—Langwater Heide), out of a daughter of Langwater Gold Dawn (Langwater Midnight—Langwater Lorna). Grandam is a Langwater Demon daughter. Well-grown, straight and attractive. Crated, f. o. b. Portland $250. Herd T. B. Certificate No. 535223, Bang's Accredited No. 2051. Paul and Catherine Roehrig, Caphir Farm, R. F. D. 1, Westbrook.

OHIO

Alpine Rose Guernseys offer—high record sire, age 9. First tested daughter, 563—FF. Dam: 858—AA. Sire's Dam: 893. Quiet, good large type, guaranteed. Also sons of above sire, out of A. R. dams up to 830 Fat. Choice of two A. R. cows, full sisters, 558 and 567 Fat, 8-year-old (fresh), 9-year-old (due August). Accredited. Edward Witschi, Mendon.

WANTED: Single or Married Man to milk test cows in Eastern Massachusetts. Pure bred Guernseys, good wages and living conditions.
Box 102
Guernsey Breeders' Journal
Peterborough, New Hampshire

WANTED
Working Manager, small family, for medium size established Guernsey farm and herd. Must be experienced in A. R. work. Please write experience and qualifications.
Nox 100
Guernsey Breeders' Journal
Peterborough, New Hampshire

HERDSMAN
Capable of handling unit of 100 animals. Excellent pay. Modern house. Southeastern Pennsylvania. Give full details as to experience and references.
Box 95
Guernsey Breeders' Journal
Peterborough, New Hampshire

WANTED
Experienced working herdsman. Real opportunity for the right person to work with good herd of Maxim Guernseys.
Please send qualifications, wages desired, etc., in first letter.
EDWARD PRUETT
RED CROSS FARM, WINCHESTER, KY.

Oswald to retire and sell the herd which he had established in 1928.

The top was Riegeldale Emory's Confident, purchased by Francis Ginn, Novelty, for $610, while Guernsey Maid's Silvia, was purchased by F. L. Moore, Fremont, for $600. Hester and Parish Fuller, Shelbyville, Ind., purchased Guernsey Maid's Confident for $500 and were the high buyers taking home six head for $2,055. J. C. Gorman, Mansfield, purchased five head for $1,730.

The sale was managed by the Ohio G. B. A. with S. C. & Earl Sprunger as auctioneers and Floyd S. Barlow reading pedigrees.

Following is the sales list:

C. Barton, Sycamore, Ohio	
Marie of Alder Lea	$285
D. A. Collingwood, McComb, Ohio	
Guernsey Maid's Mona	210
Richard Fulks, Ada, Ohio	
Raemelton Levity Daylight (Bull)	235
Guernsey Maid's Vesta Sue	240
Nadina of Wellslea	220
Hester & Parish Fuller, Shelbyville, Ind.	
Guernsey Maid's Maggie	350
Guernsey Maid's Coronation Queen	190
Guernsey Maid's Confident	500
Windale's Corona's Mary Lee	275
Guernsey Maid's Coronal	290
Windale Corona's Laura	450
Francis Ginn, Novelty, Ohio	
Riegeldale Emory's Confident	610
J. C. Gorman, Mansfield, Ohio	
Guernsey Maid's Princess Fleur	350
Guernsey Maid's Dinah	370
Pine Manor Canadian Vixen	425
Aigler Farm Rosita	410
Guernsey Maid's Rosita	175
Russell Heisler, Willard, Ohio	
Guernsey Maid's Coronation King (Bull)	30
A. N. Hochstettler, Findlay, Ohio	
Opal of Tall Pine	255
C. J. Joseph, Greensprings, Ohio	
Guernsey Maid's Donna	200
Robert P. Meyer, Vickery, Ohio	
Sandy's Pearline	230
Hugh W. Miller, Tiffin, Ohio	
Guernsey Maid's Arline	275
Guernsey Maid's Sue	300
Mary Frahm Miller, Mendon, Ohio	
Sandy's Clarissa	335
F. L. Moore, Fremont, Ohio	
Kenfleur's Princess Sheran	485
Guernsey Maid's Silvia	600
William C. Norman, Bellevue, Ohio	
Guernsey Maid's Freckles	300
Sun Blest Farms Blossom	385
Guernsey Maid's Fashion	375
Northern Ohio Breeders' Association, Tiffin, Ohio	
Guernsey Maid Dutchess	250
Frederick L. Scheck, Jr., Upper Sandusky, Ohio	
Oakwood Country Avon	450
John J. Smith, Bluffton, Ohio	
Guernsey Maid's Clara	225
Guernsey Maid's Claire	225
Raymond G. Thentger, Weston, Ohio	
Guernsey Maid's Dorinda	110
R. C. Walters & Son, Clyde, Ohio	
Baldwin's Reta	260
William Wangaman, Clyde, Ohio	
Guernsey Maid's Jubilee (Bull)	70
Guernsey Maid's Victor (Bull)	75

LO-BAX
50% Chlorine
KILLS BACTERIA

USE LO-BAX TO HELP KEEP
BACTERIA COUNTS DOWN

1. A fast killer of bacteria.
2. Dissolves quickly in hard or soft water — hot or cold.
3. Makes clear solutions for rinsing or immersing dairy equipment and utensils.
4. Contains 50% available chlorine.
5. Dependable — retains its full strength.
6. Economical — dairy rinse solution made from Lo-Bax costs only ⅛ of a cent per gallon.

Full Information Free on Request.

THE MATHIESON ALKALI WORKS (INC.)
60 EAST 42nd ST., NEW YORK 17, N. Y.

246

ARTIFICIAL INSEMINATION

A technical service which contributes so much to the Dairy Industry is worthy of the recognition accorded to other scientific achievements in the same field.

The technician engaged in this work is a true specialist who requires special equipment, designed and manufactured for a special purpose.

The period of makeshift and improvised apparatus is past.

Our facilities are devoted exclusively to the production of the most efficient instruments for successful artificial insemination.

Write for a copy of our newest catalog, which is now available.

Breeder's Equipment Co.

Supplies for the Artificial Insemination of Animals

Flourtown - Pennsylvania

Carrot Oil — Vitamin Conditioner for Dairy Feeds

Carrot oil contains the active vitamin of carrots needed for healthy reproduction and sleek, glossy coats.

Carrot Oil contains pro-vitamin A, Carotene, plus other carrot elements. It is used by breeders to increase fertility, to produce healthy calves, and to develop sleek, glossy coats.

Send Today for Free 36-Page Booklet.

This book gives details of function and uses of this great conditioner and describes 15 NRA feed concentrates offered. Every livestock breeder should have a copy.

NUTRITIONAL RESEARCH ASSOCIATES, INC.
Dept. 2 South Whitley, Indiana

Neck Chains
New and Better

New, lightweight tag of rustless aluminum-steel alloy — ¼" thick. Large, deeply engraved numbers both sides, black or colors. Sold separately or with corrodeless case-hardened adjustable chain. Write for folder and prices.

1933 Speer Blvd. Denver.

WESTON MFG. & SUPPLY CO.

Please mention the Journal when answering our advertisers.

TOMORROW'S FEEDING PROGRAM TODAY!

PIONEER DAIRY FEEDS

A COMPLETE DAIRY FEEDING PROGRAM

- That produces "Quality Results at Low Cost" — proven in the pail.
- That pioneers in being different.
- Feeds that are open — loose — flaky.

HALES & HUNTER CO.
CHICAGO 4, ILL. WILMINGTON 83, DEL.
MANUFACTURERS OF RED COMB POULTRY FEEDS

MASTITIS IS BEING CURED

● We handle all latest effective treatments including **Penicillin** and new *"Sulfo"* drugs. Write today for particulars.

ANCHOR SERUM CO. (of Indiana)
INDIANAPOLIS, INDIANA

Liseter Farm

T. B. ACCREDITED 111895 . . BANG'S CERTIFICATE 95

COLDSPRING'S NOBLE'S VALOR

Another Liseter Herd Sire

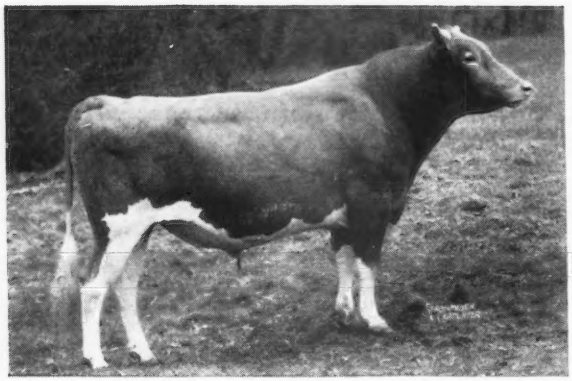

Noble's 6 nearest tested dams have made records that average 15147—763, 2 immature.

Noble traces twice to Langwater Romulus and Hardwick's Royal and once to Vallevue Butterfat Beauty in 3 generations.

Noble is a paternal brother to Coldspring's Noble's Brilliant, purchased by Langwater Farm at 1947 Guernsey Sale for $8,500 at 9 months of age.

Noble's sire is a full brother to Coldspring's Romulus Royal, sold in 1946 Bethany Homestead Sale for $14,200.

Noble is Backed by Great Cows

His Dam

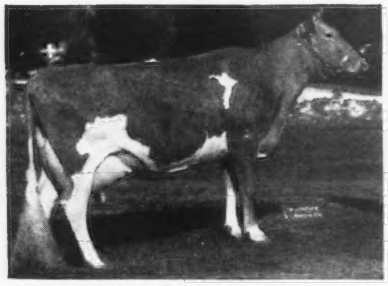

COLDSPRING'S HARDWICK'S CORA

His Paternal Grandam

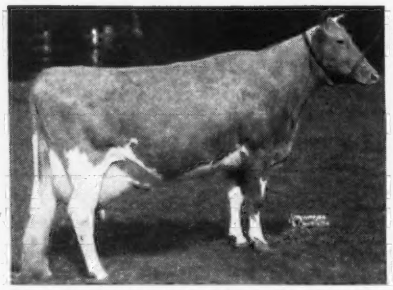

COLDSPRING'S HARDWICK'S BEAUTY

His Maternal Grandam

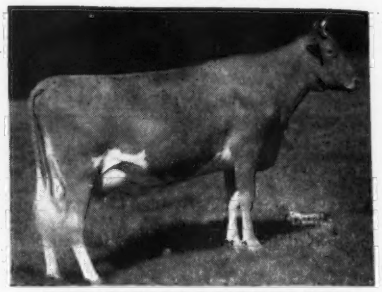

COLDSPRING'S ROMULUS CORA

His Sire
COLDSPRING'S ROMULUS NOBLE
Sire of:

Coldspring's Noble's Brilliant	$8,500
Bethany Noble Blanche	$1,500
Bethany Noble Lady	$1,400
Coldspring's Noble's Luke	$1,325
Bethany Noble's Hollara	$1,000
Coldspring's Noble's Monitor	$1,100
Full Brother to:	
Coldspring's Romulus Royal	$14,200

Daughters on test include:
Coldspring's Noble Beauty
7221—386—Jr2—365 in 233 days
Coldspring's Noble's Fawn
7678—376—Jr2—365 in 212 days
Coldspring's Noble's Josie
6228—293—Jr2—365 in 162 days
Coldspring's Noble's Vanity
5657—259—Jr2—365 in 149 days
Coldspring's Noble's Valencia
3125—132—Jr2—365 in 69 days

His Dam
COLDSPRING'S HARDWICK'S CORA
11108—574—GG
On retest has made 6748—339—Sr4—365 in 134 days.
Full Sister to Coldspring's Hardwick's Atomic, Junior Herd Sire at Coldsprings, bred to 16 cows to date.

LANGWATER ROMULUS
35 A. R. daughters, 6 A. R. sons
Coldspring's Romulus Iris
16025—746—FF
18738—896—Sr4—365C (pending)
Coldspring's Romulus Beauty
10783—609—GG
14374—746—C, sold for $16,500.
Coldspring's Romulus Royal
Sold for $14,200.

COLDSPRING'S HARDWICK'S BEAUTY
12066—559—GG
14492—642—B
17614—824—6yrs.—365
Dam of Coldspring's Romulus Royal, sold for $14,200.
Maternal sister to Coldspring's Romulus Beauty, sold for $16,500.

HARDWICK'S ROYAL
45 A. R. daughters, 6 A. R. sons
Coldspring's Hardwick's Leda
17207—828—A
Coldspring's Hardwick's Janet
17934—797—C
Coldspring's Hardwick's Fanita
16979—775—DD
Coldspring's Hardwick's Jalena
16111—760—BB

COLDSPRING'S ROMULUS CORA
12408—700—GG, 14308—744—CC
2 A. R. daughters
Coldspring's Hardwick's Colsia
12026—608—GG
15947—772—C
Coldspring's Hardwick's Cora
11108—574—GG

LANGWATER MERRYMAKER
34 A. R. daughters, 28 A. R. sons
12 over 600, 27 over 500

LANGWATER COUNTRY FLOWER
10536—580—F, 15106—790—A
3 A. R. daughters, 4 A. R. sons.

HARDWICK'S ROYAL
45 A. R. daughters, 6 A. R. sons.
2 over 800, 11 over 700, 21 over 600

VALLEVUE BUTTERFAT BEAUTY
11994—619—GG, 16578—831—A
18914—937—AA
3 A. R. daughters

MIXTER HARDWICK
96 A. R. daughters, 20 A. R. sons
Sold for $12,500

ROYAL'S CONTENTMENT
10955—491—G, 12564—601—E, 16696—815—A
3 A. R. daughters, 4 A. R. sons

LANGWATER ROMULUS
35 A. R. daughters, 6 A. R. sons
6 over 700, 16 over 600, 29 over 500.

COLDSPRING'S VALOR'S KATRINA
1 A. R. daughter
Coldspring's Romulus Cora
14308—744—CC

Inquire Now About A NOBLE Son

MISS R. J. AUSTIN
MRS. J. AUSTIN DUPONT, Owners
ZIBA BUNNELL, Manager

Liseter Farm **Newtown Square, Pa.**

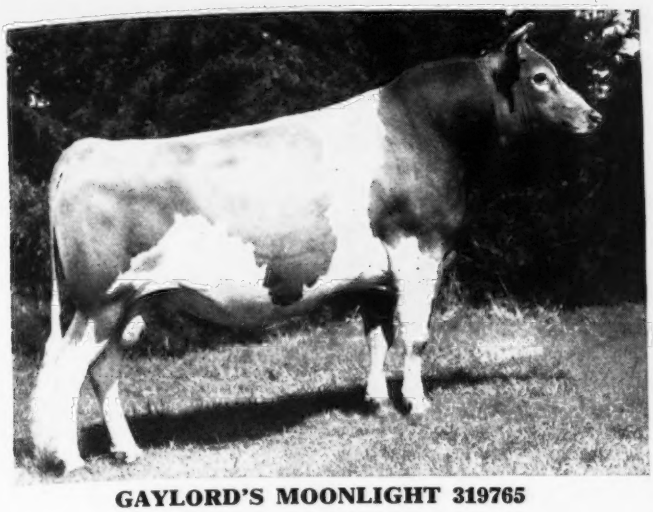

GAYLORD'S MOONLIGHT 319765

Good Blood Proves Itself

We are proud of our junior herd sire, Gaylord's Moonlight, for his first daughters now on test are proving their high production inheritance. His first daughter, Gaylord's Moonflower, has just completed a record as a junior two-year-old with, 13443.9 lbs. of milk and 575.19 lbs. butter fat, (pending).

His second daughter on test, Gaylord Moonlight's Delma, another junior-two-year-old, milked above 53 lbs. of milk her high day and in 178 days has produced, 8258.9 lbs. of milk, 305.92 lbs. butter fat, which is a very gratifying record for a junior two-year-old in less than six months time.

The dam of Gaylord's Moonlight is Green Meads Lady Desire, a class leading daughter of Langwater County Squire with 800.8 lbs. butter fat, Class FF. Lady Desire is a granddaughter of Langwater King of the Meads and she has two full sisters with records above 737 lbs. butter fat, Class EE.

The sire of Gaylord's Moonlight is Langwater Corsican, a son of Langwater Moonlight and out of Langwater Coral with a record of 18019.6 lbs. milk and 853.0 lbs. butter fat in Class A. Langwater Coral is a daughter of Langwater Countryman.

Moonlight is five years old and we can safely count on great production from his daughters. We offer two of his yearling sons out of high record cows.

LANGWATER CORSICAN
15 nearest dams average: 14960—783—4 immature records. Sire of 7 A. R. daughters
Green Meads Proud Moon
12398—544—Sr3—365C
Green Meads Radiant Moon
10766—520—Sr2—365 (pending)
Charlescote Coral
13115—520—D

LANGWATER MOONLIGHT
31 A. R. daughters, 25 A. R. sons
Langwater Golden Bloom, A. R.
14026—878—A
15178—1005—A
Langwater Moonflower, A. R.
16715—984—A
Langwater Honeymoon, A. R.
11597—653—E
15295—850—BB
Former class leader
Langwater Dora, A. R.
15327—833—A
Langwater Tinkabell, A. R.
15412—767—B

LANGWATER PHARAOH
51 A. R. daughters, 49 A. R. sons
Langwater Valencia, A. R.
17508—952—A
Langwater Joyous, A. R.
11759—607—F
16252—840—BB

MOONLIGHT'S CORONET OF JEAN DULUTH
9002—418—GG
13997—706—A
3 A. R. daughters, 2 A. R. sons
Langwater Crescent, A. R.
12447—605—E
14332—735—BB

LANGWATER CORAL
14239—644—D
18019—853—A
Full sister to:
Langwater Corinne, A. R. Sold for $2,500.

LANGWATER COUNTRYMAN
43 A. R. daughters, 20 A. R. sons
Langwater Venus, A. R.
19999—1011—Sr3—365
World's Record
Langwater Coral, A. R.
14239—644—D
18019—853—A

LANGWATER CORA
15653—710—D
Dam of 2 A. R. daughters
Dam of:
Langwater Corsair
Sold for $2,650
Langwater Corinna
Sold for $2,500

LANGWATER COUNTY SQUIRE
36 A. R. daughters, 30 records over 600 lbs., 18 records over 700 lbs., 4 over 800 lbs. 6 A. R. sons.
Green Meads Lady Marion, A. R.
16943—828—AA
14925—711—E
Green Meads Lady Willow, A. R.
15344—815—GG
Green Meads Lady Wilma, A. R.
17213—804—AA
Green Meads Lady Desire, A. R.
14864—800—FF
Green Meads Lady Topaz, A. R.
14178—794—FF

LANGWATER COUNTRYMAN
41 A. R. daughters, 15 A. R. sons
Langwater Venus, A. R.
19999—1011—D
Langwater Coral, A. R.
18019—853—A
Langwater Lorna, A. R.
15001—773—AA

GREEN MEADS LADY DESIRE
14864—800—Sr2—365
Class Leader 6th place. Full sister to:
Green Meads Lady Devotion
13911—737—EE
Green Meads Lady Delight
14165—747—EE
and Dam of 1 A. R. son and
Green Meads Queen Daphne
12760—602—AA

LANGWATER BLANCHE 2d
13932—651—G
Dam of:
Langwater Belledame, A. R.
13459—705—F
Langwater Belladonna, A. R.
13661—575—AA
Sold for $2,700

LANGWATER KING OF THE MEADS
Sold for $12,500
89 A. R. daughters, 18 A. R. sons
Green Meads Queen Avalon, A. R.
15267—718—G
18008—854—DD
18939—880—B

GREEN MEADS QUEEN DAWN
14648—744—GG
Dam of 4 A. R. daughters
Green Meads Lady Delight, A. R.
14165—747—EE
Green Meads Lady Devotion, A.R.
13911—737—EE

GREEN MEADS S. THERESA. A. R.
13240—642—A
Dam of 1 A. R. daughter

GAYLORD GUERNSEY FARMS

Box 1618 **Oklahoma City 1, Okla.**

BANG'S ACCREDITED 3715 . . . T. B. ACCREDITED 544804

E. K. GAYLORD, OWNER T. H. HAYTON, MANAGER

WINDALE FARMS • GALENA, OHIO

McDonald Farms Jubilee

Dropped: JANUARY 5, 1944

15 daughters in our herd

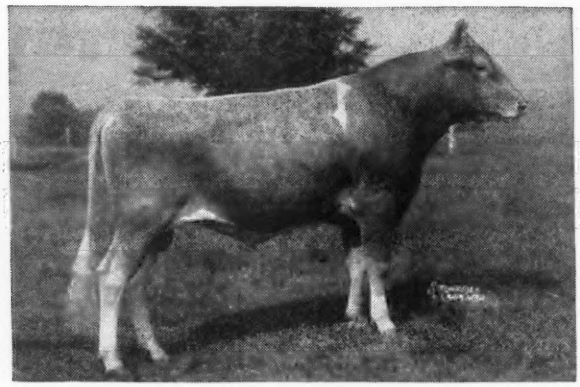

All of his daughters will be tested.

Picture taken as a Senior Yearling

Sire: McDONALD FARMS PREDICTION, A. R.
A son of Foremost Prediction, A. R.

His Dam

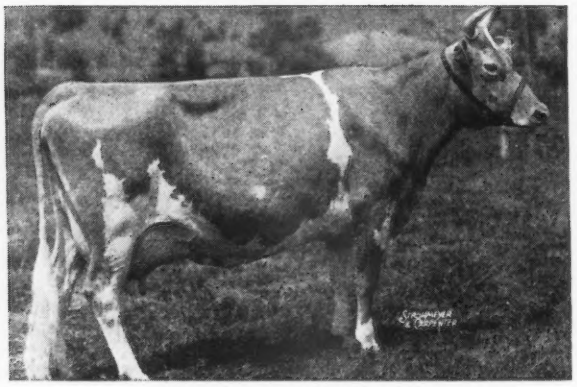

CORONATION MONITA
11834—551—BB 13959—640—A
A daughter of Langwater Philosopher, A. R. Sire of many show ring winners and Champions.

His 3/4 Sister

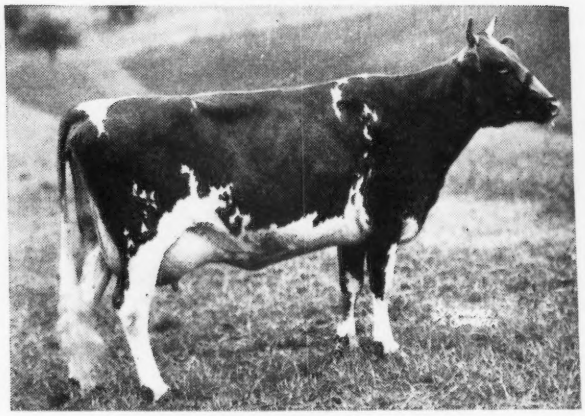

McDONALD FARMS DONITA
13493—770—A
Full Sister to McDonald Farms Faithful, 11647—614—D. She was a member of first prize Production Get of Sire N. D. S. 1941.

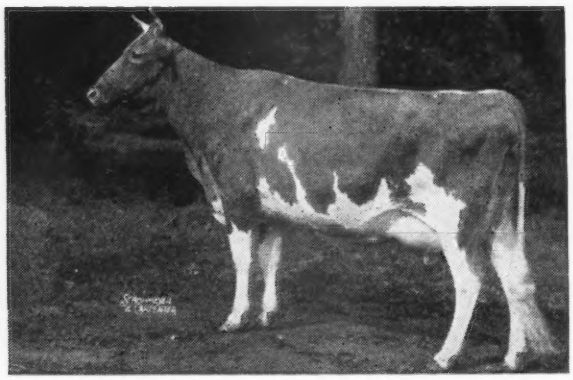

A Paternal Sister to His Dam

←ST. JAMES PHILOSOPHER'S BARBEE
11142—581—GG
15215—774—C
17303—915—A—Illinois State Champion
15014—734—8yrs—305C (pending)
Illinois State Champion & Class Leader 3rd Place Grand Champion Dairy Cattle Congress, Waterloo, 1941 & 1942.

The Jubilee daughters will be bred to McDonald Farms Distinctor.
We can offer — sons of Jubilee — out of good A. R. dams.
Get this Prediction — Philosopher blood

WM. L. KLINE BANG'S FREE . . . FEDERAL ACCREDITED

SILVER FOREST MAY ROYAL

A Senior Herd Sire Jointly Owned By
ALDARRA FARMS AND WESTERN GLOW FARMS, INC.

is showing great promise to transmit the type and production he has inherited through his great ancestors.

He is sire of: **Western Glow Royal Levity,** sold for $3,000 at Curtiss Candy Sale, 1946; Western Glow Royal Gloria, sold for $2,400 at Pacific Northwest Sale; Western Glow Royal Masher, sold for $1,700 at Pacific Northwest Sale.

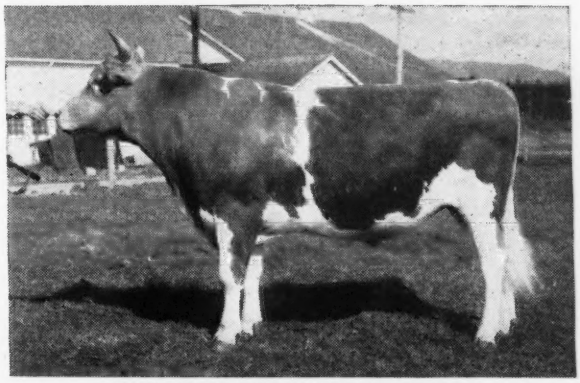

SILVER FOREST MAY ROYAL

Four of his daughters now fresh as Jr. 2-yr.-olds are all milking between 40 and 47 lbs. on 2x milking. They all have the kind of udders we are looking for.

Sire

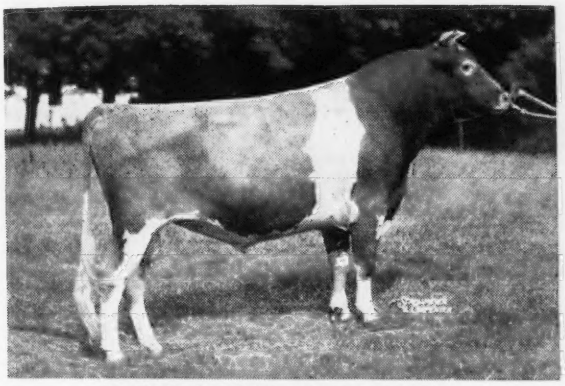

LANGWATER MAY ROYAL
8 A. R. daughters with 9 records averaging 12355 lbs. milk, 565 lbs. fat, all immature.

Dam

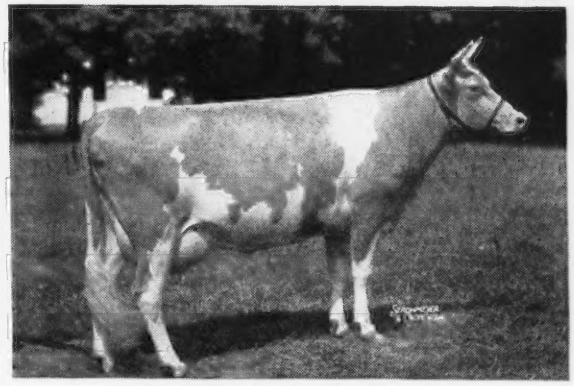

LANGWATER MAY BLOSSOM
11324—585—DD
14248—724—B

Sire's Full Sister

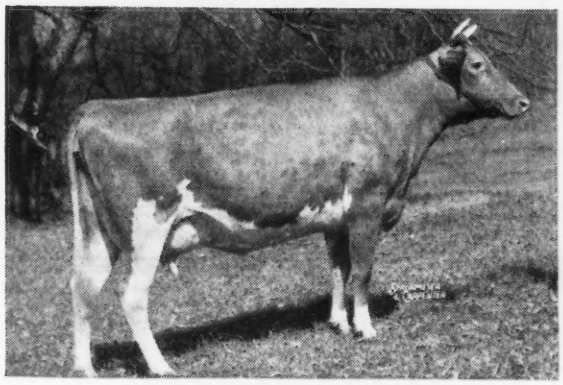

LANGWATER CAROLINE
Sold for $10,000 to Franchester. Full sister to Langwater May Royal.

Dam's Maternal Sister

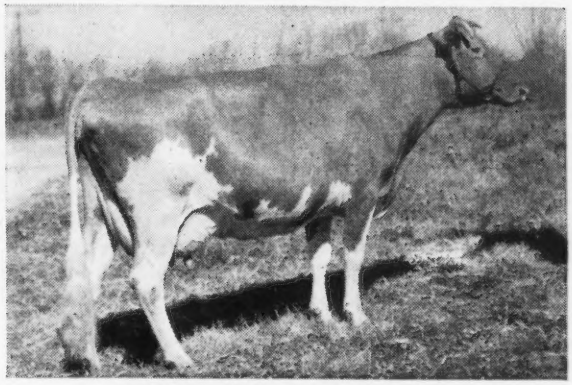

FOREMOST QUAINT LADY
Sold for $15,000 at Churn Creek Dispersal to Curtiss Candy Company. Maternal sister to Langwater May Blossom.

A son by Silver Forest May Royal out of our good brood cows should add the popularity and production his ancestors have demonstrated.

ALDARRA FARMS
W. E. Boeing, Owner
1411—4th Ave., Seattle, Wash.

WESTERN GLOW FARMS INC.
Friedrichs Bros., Owners
Rt. 1, Box 112, Bow, Wash.

From one of our best cow families

comes a

PROUD KNIGHT Son

For Sale

BULL CALF — TATTOO B3

Dropped: July 23, 1946

His Paternal Grandam

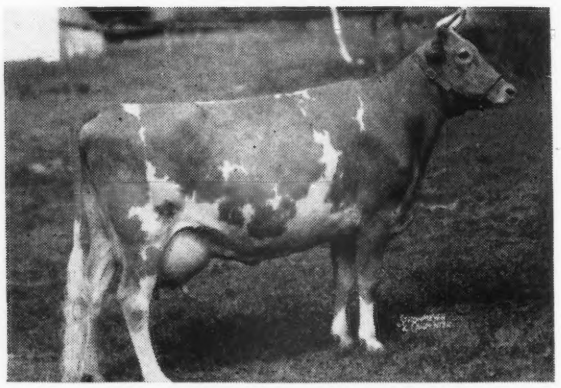

GREEN MEADS QUEEN SNOWFLAKE
11362—614—B 10510—601—GG
3 A. R. sons
Sire: LANGWATER KING OF THE MEADS, A. R.
Dam: AIYUKPA L. SNOWDROP
12369—697—B 13016—737—A
2 A. R. daughters

SNOWFLAKE is the dam of our senior herd sire, **GREEN MEADS PROUD KNIGHT, A. R.,** and is a full sister to Green Meads Queen Snowfli, 12720—758—FF, and Green Meads Levity King ($15,000).

This Bull Calf Comes from one of our best cow families.

His Dam: FANNY'S SUNNY OF GREENFIELD, A. R.
7779—414—FHI—730 T. M.
8545—447—DHI—730 T. M.
8638—448—BHI—608 T. M.
9342—494—AHI—730 T. M.
8729—473—AHI—669 T. M.
8119—451—AHI—730 T. M.

THREE DAUGHTERS IN OUR HERD.

1 A. R. daughter—Greenfield's V. Sunny, 7817—361—GGG—610 T. M., 10427—497—Jr3—365—2x. On retest as a Sr4—295 lbs. fat in 143 days, 3x milking. Greenfield K. Vera—full sister to the bull calf we offer for sale. Due June 19 and will go on test (3x milking). Great Oaks K. Fanny—another full sister to the bull calf. She is due in October and will go on test (3x milking).

Send for price and complete pedigree.
Not only is this calf well bred—but he is also well grown and a show type calf.

Great Oaks Stock Farm

Rochester, Michigan

HOWARD L. MCGREGOR, Owner
A. J. STASER, Supt. of Guernseys
BOB WILLIAMS, Manager

Our Three Herd Sires

GREEN MEADS PROSPECT, A. R.
Sire: LANGWATER COUNTY SQUIRE, A. R.
Dam: GREEN MEADS QUEEN PHYLLIS
14481—826—C

DEFENDER OF WARE
Sire: LANGWATER HILARITY, A. R.
Dam: BLOSSOM OF WARE
Last three records over 950 lbs. fat

CHARLESCOTE PETER PAN
Sire: LANGWATER PETER, A. R.
Dam: BROADWATER FALICE
18324—875—CC
(Class Leader when made)

We can now offer a choice selection of bull calves by the above three sires and out of top A. R. cows.

ACCREDITED — NEGATIVE

GREENWAY FARM

Ware, Massachusetts

G. H. TIMMINS, Owner L. B. WILSON, Superintendent

Renew Your Subscription to the JOURNAL . . .

$2.00 *for one year*
$3.00 *for two years*
$6.50 *for five years*
$4.50 *for one year for foreign subscriptions*
$2.60 *Canadian subscription for one year*

LAUREL LOCKS GUERNSEYS

BLOOD TESTED COWS
VACCINATED HEIFERS

Visit the Herds
Judge for yourself

DONNELL MARSHALL MILLER C. LONG

Pottstown, Pennsylvania

There Must Be A Reason

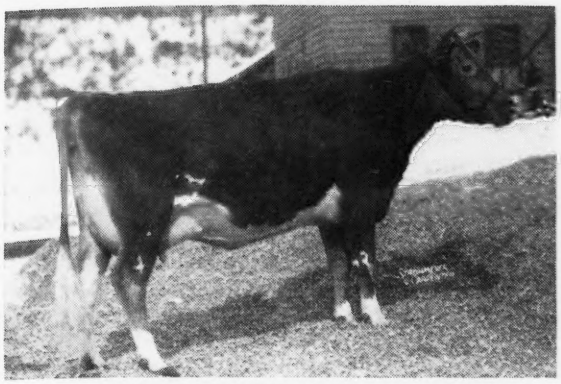

McDONALD FARMS GOV INNOCENCE

Top Priced Female Guernsey Sale 1947, selling to Curtiss Candy Co., Cary, Ill. Innocence's Sire and Dam were both bred at McDonald Farms. She is a double granddaughter of Foremost Prediction.

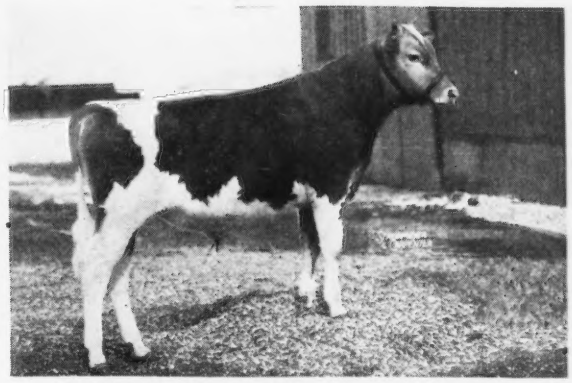

McDONALD FARMS KING LAUREN

Top priced animal Missouri State Sale selling to J. E. & L. E. Funk, Windsor, Mo. A Myhaven King son of a McDonald Farms Defiance, daughter.

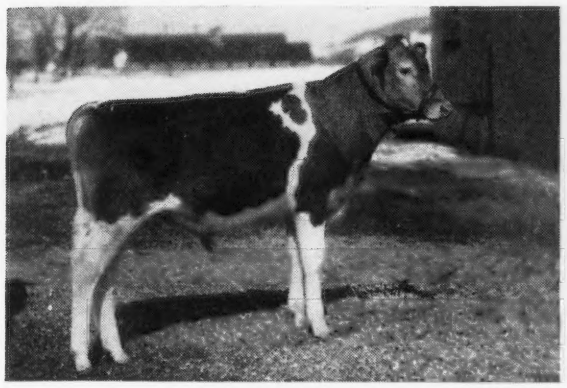

McDONALD FARMS GOV LEONARD

Top priced animal Michigan State Sale, selling to Knuth Bros., Niles, Mich. A McDonald Farms Governor son of Rosemount Poinsetta.

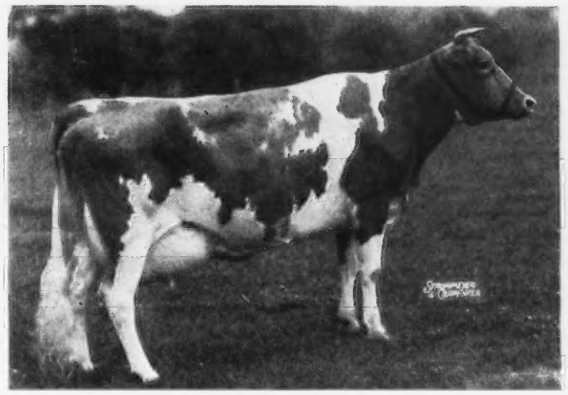

FOREMOST OLD ROSE

15220—742—A

Dam of: McDonald Farms His Landsman. Top priced bull California State Sale. Selling to Mr. & Mrs. Burton Todd, Fresno, Calif. Landsman is a double Prediction.

Besides the above animals we sold the top priced male Iowa State Sale, Top priced female Michigan State Sale, 2d high bull and 2d high female at the Indiana State Sale, 2d high bull May Royal Steadfast Sale, 2d high bull Guernsey Sale, 2d high bull Eastern Guernsey Sale and tied for 2d high priced female California State Sale in the Spring Sales of 1947.

The top priced female at the May Royal Steadfast Sale was not sold by us but was sired by a bull we bred and sold.

We wish to thank our many friends for their support in the 1947 Spring Sales and we hope the animals we sold will make more friends for McDonald Farms in the future.

In the meantime, we have several very nice young bulls of the same breeding for sale at private sale here at home.

J. M. McDONALD, Owner

K. C. SLY, Manager

McDONALD FARMS

CORTLAND - NEW YORK

We Can't Hold All The Aces

So . . . We're Dealing You In

For Sale . . . BULL CALF Dropped May 2, 1947

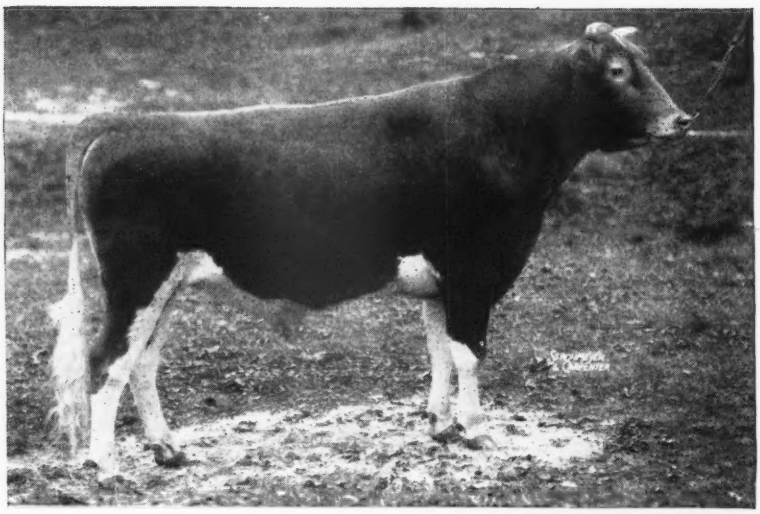

His Sire

Curtiss Franchester Levity Ace

Sire: **Coronation King of Pine Manor**

Dam: **Green Meadow Levity**
13961—707—FF
14909—696—AA
Sold for $17,500.

His Dam

Lynbrook Cherry Perfection

10732—650—FF

Second High Cow, 1946 Guernsey Sale.

Cherry Perfection is a daughter of Lynbrook Hannabul, A. R., that is by a son of Lynbrook Milkyway, 12402—880—Jr3—365C—Class Leader, 6th Place, and out of Lynbrook Ann, 13270—784—AA (3 A. R. daughters including Lynbrook Anita, 12283—731—FF, 17577—970—AA).

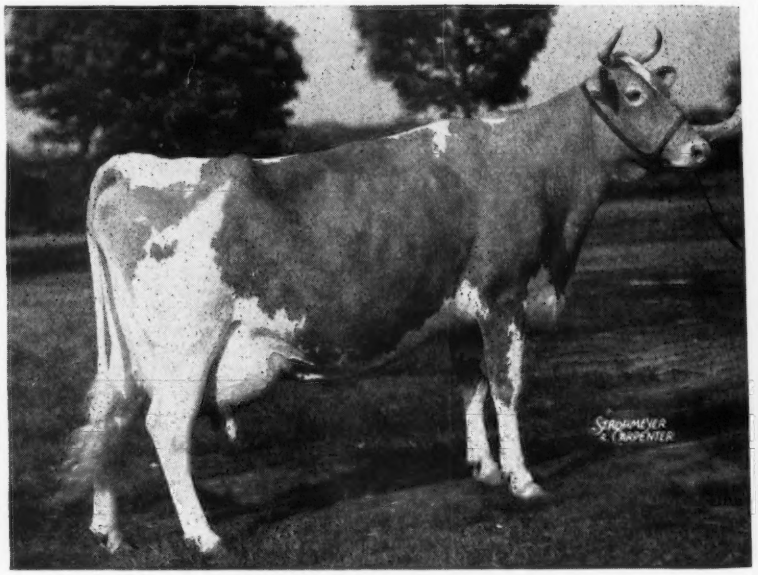

An Ace May Help You . . . This Bull Calf is Bred Right.
Send for price and complete pedigree.

LANGVALLEY FARM • *Glenarm, Maryland*

***Telephone:* Fork 2381**

CHARLES G. LANG
Owner

TRUMAN JOHNSON
Herdsman

JACK BALL
Manager

FOR SALE . . . *Our Senior Herd Sire*

GREEN MEADS NORTHERNER—*Siring Type and Production*

13 nearest tested dams average 13949—700. He is sire of 8 A. R. daughters including: Caroletta of Silver Maples, 12543—577—F; Oronoko Quality Fortune, 11549—563—Jr2—HIR in 362 days, 1252.8—65.19—Jr3 in 29 days; Ora of Oronoko, 9382—436—CHI, 7310—344—5yrs in 189 days; Olga of Oronoko, 5249—260—EHI, 8153—447—Sr4—HIR.

LANGWATER KING OF THE MEADS
Sold for $12,500
88 A. R. daughters, 38 P. R. sons
5 from 826 to 880 lbs. fat
47 from 600 to 772 lbs. fat
Green Meads Queen Avalon
18939—880—B
Green Meads Queen Daisy
16560—848—BB

LANGWATER QUEEN OF THE MAY 2D
12560—664—D
2 A. R. daughters, 2 A. R. sons
Langwater Merry Queen
15489—705—AA
Langwater Merry Lady
13069—549—EHI

LANGWATER PHARAOH
2nd 2-year-old, Brockton, 1926
50 A. R. daughters, 49 A. R. sons
1 with 952 lbs. fat
3 from 813 to 840 lbs. fat
29 from 603 to 783 lbs. fat

LANGWATER QUEEN OF THE MEADOW
13116—731—D
3 A. R. daughters, 2 A. R. sons
Langwater Meadow Sweet
13497—645—F

LANGWATER NORTHERNER
Sold for $3,000
21 A. R. daughters, 14 P. R. sons
1 with 702 lbs. fat
13 from 504 to 676 lbs. fat

LANGWATER QUEEN OF THE MAY
11447—650—C
1 A. R. daughter

LANGWATER SHEIK
2nd 2-year-old, Brockton, 1924
11 A. R. daughters, 9 A. R. sons

LANGWATER QUEEN OF THE EAST
16980—831—A
Sold for $11,000 in 1920

LANGWATER VALIANT
1st 3-year or over, Brockton, 1926
29 A. R. daughters, 31 A. R. sons

LANGWATER QUEEN MARY
10987—564—B
2 A. R. daughters

LANGWATER WARRIOR
Sold for $15,000 in 1922
36 A. R. daughters, 59 P. R. sons

IMP. SLOGAN'S LADY ASTOR OF LANGWATER
13018—636—A
3 A. R. daughters, 4 A. R. sons

LANGWATER STEADFAST
Sold for $25,000 in 1920
33 A. R. daughters, 33 A. R. sons

LANGWATER QUEEN OF THE EAST
16980—831—A
1 A. R. daughter, 4 A. R. sons

NORTHERNER TRACES TWICE TO LANGWATER QUEEN OF THE EAST.
HE ALSO TRACES TO WARRIOR AND STEADFAST.

LONE CREEK GUERNSEY FARM - Big Rapids, Michigan

HARRY BAUMUNK — LAWERANCE BAUMUNK

BRED RIGHT . . . TOP and BOTTOM

***and For Sale . . .* WYCHMERE NOBLE CONQUEST**

Born: FEBRUARY 21, 1947

His Dam

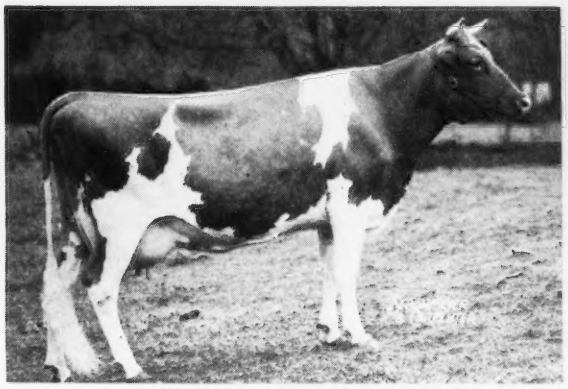

WYCHMERE FORWARD KATE
11911—573—GG
Lifetime Production: 52077—2518
Classified Good Plus
3 A. R. daughters

His Paternal Grandam

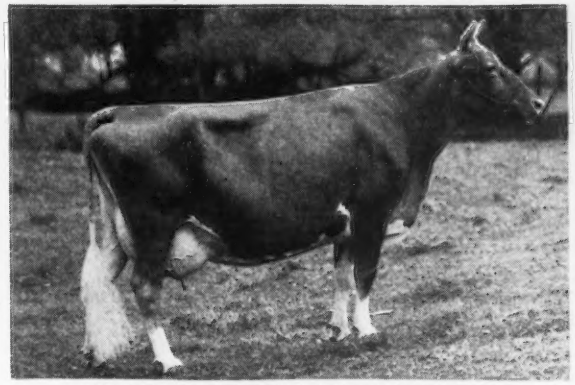

WYCHMERE BUTTERFAT PRINCESS MAID
15361—735—AA
Classified Very Good 3 daughters Classified Very Good
2 A. R. 1 on Test
Princess Maid is a maternal sister to Wychmere Joyful, 11549—528—GG, 14059—635—A, Classified Excellent.

Sire: WYCHMERE DAUNTLESS NOBLEMAN, 19 daughters in the herd. 1st prize Get of Sire over all breeds, 1946 Palmyra Fair. Dam and sire's dam have records of 735—F and 766—F. A daughter sold in the Wayne Co. Guernsey Sale 1946 for $850.

His daughters that have completed test:

WYCHMERE NOBLE KITTOLINE 8040—382—Jr2—305C
WYCHMERE NOBLE LASSQUAY 7999—368—Jr2—305C
WYCHMERE NOBLE SYMBOL 6853—358—Jr2—305 (2x) (pending)

Price and extended pedigree gladly furnished on request.

APPROVED — ACCREDITED — CLASSIFIED — PRODUCTION TESTED

HELEN R. C. MOTLEY, Owner
CLIFFORD W. SMITH, Manager

WYCHMERE FARM - LAKE ROAD, ONTARIO, N. Y.

Back of the Present

WOLFPEN HERD: The second sire in the long line of good sires responsible for our herd today is:

Langwater Gallant

Below are pictured or listed 4 of his daughters—with many descendants in our herd today.

Still in the Herd Today

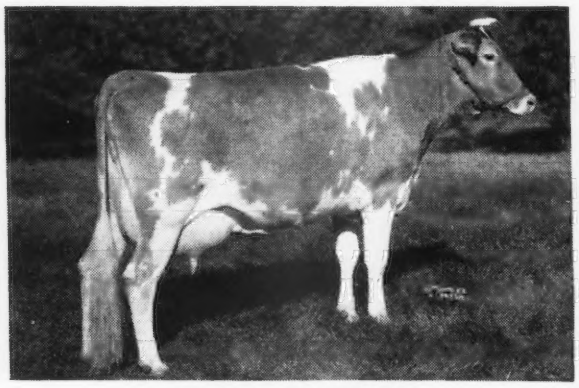

WOLFPEN AMBER

17065—913—E (Former World Record) 15828—819—A.

15340—786—GG (Former Class Leader). 2 A. R. daughters. 3 daughters & 1 son in our herd, **Wolfpen Aloha**, 11711—553—BbB. **Wolfpen Archer**—5 daughters of his in our herd.

He is now on lease to the Massachusetts Artificial Breeding Association, Shrewsbury, Mass.

Wolfpen Actress, Born: May 29, 1944. Fresh and on test with 6578.4—324.26—Jr2—305 (3x) in 151 days.

Wolfpen Alouette, Born: July 10, 1945. The last 2 heifers are both sired by Langwater Lively Lad, Our Senior Herd Sire.

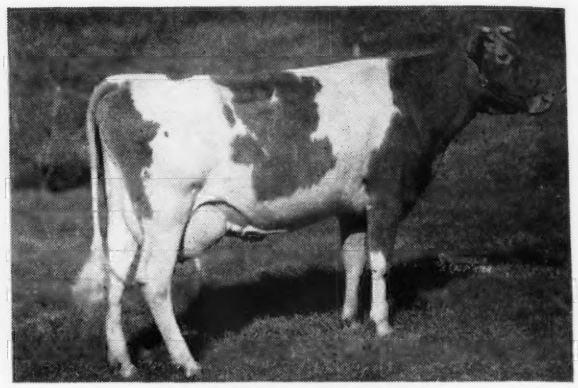

WOLFPEN AMETHYST

11895—633—G

2 daughters in our herd:

Wolfpen Azalea, Born: November 19, 1942. Sired by: Wolfpen Admiral, A. R.

Wolfpen Angel, Born: December 25, 1945. Sired by: Wolfpen Agent.

WOLFPEN NOEL

12503—637—F

Sold to Langwater Farm. 2 daughters in our herd.

Still in the Herd today

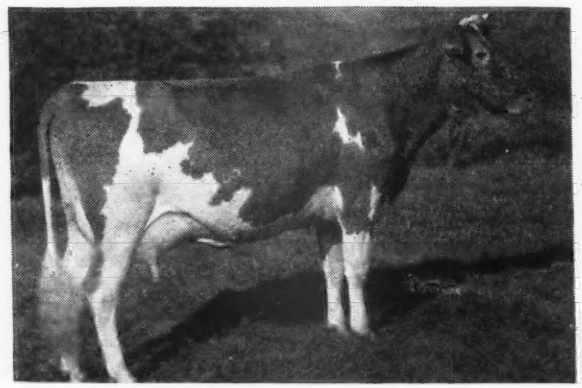

WOLFPEN MYSTERY

12032—626—GG, 9970—462—AAA

2 daughters in our herd:

Wolfpen Mirror, Born: May 4, 1945. Sired by: Wolfpen Agent, a full brother to her dam.

Wolfpen Mermaid, Born: July 24, 1946. Sired by: Langwater Lively Lad.

A Noel daughter in our herd

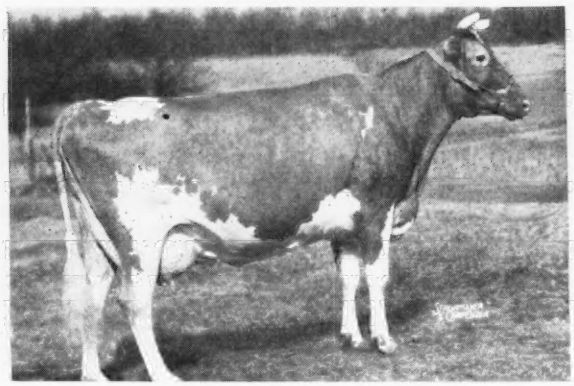

Langwater Good News

13214—598—Jr3—305C, Class Leader 8th Place.

Wolfpen Novice

13590—698—AA, 11012—539—AAA, 15535—726—9yrs—365

Wolfpen Noel has many granddaughters in our herd today, including the good Novice family.

For details on Langwater Claimant refer to the June 1 ad page 1861.
We can offer sons of these great Gallant Cow Families by Our Sire, Langwater Lively Lad and Langwater Commando (on lease from Langwater).

WRITE TODAY FOR PRICES AND PEDIGREES

WOLFPEN FARM, Southboro, Mass.

CAMERON BRADLEY **STUART MALCOLM, Herdsman** **MRS. J. D. C. BRADLEY**

RIVEREDGE VALDOR *Tulip Poplar Senior Sire*

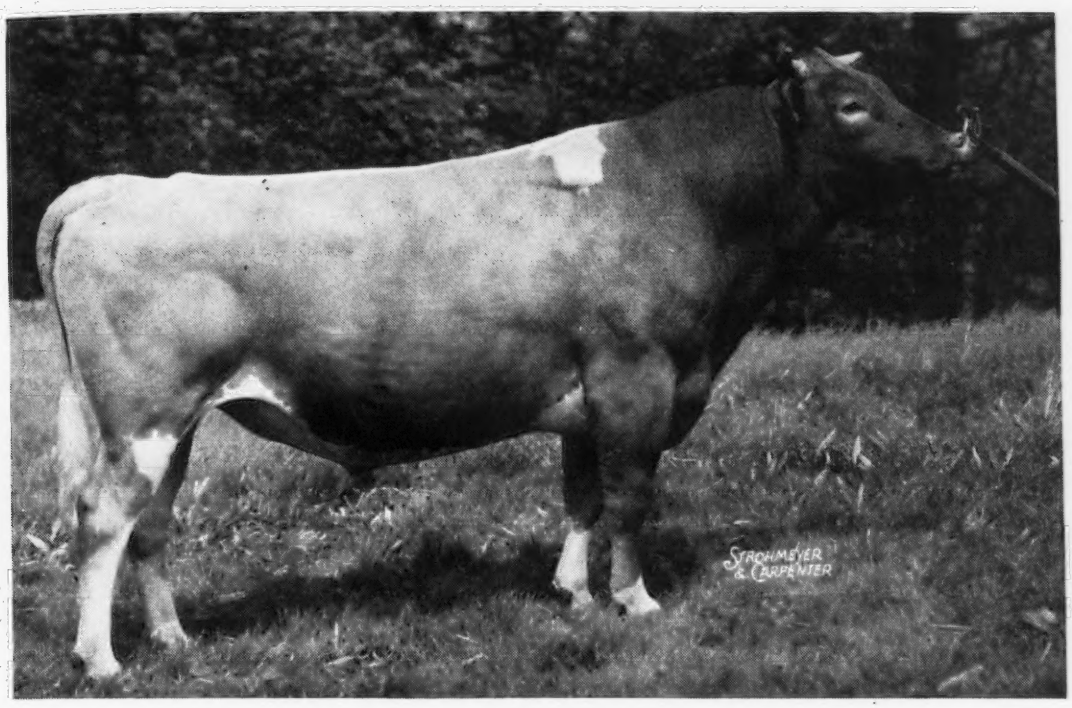

Pedigree of Riveredge Valdor—The highest priced son of Valencian yet sold.

LANGWATER VALENCIAN
Sire of:
Langwater Darius
Sold for $5,000; Langwater Freeman, sold for $2,500. Langwater Invader, sold for $3,500.
Silver Forest Attention, sold for $3,050.
Langwater Dorcas, sold for $2,100.
Langwater Twinkle
11336—624—GG
Langwater Honeybloom
10325—523—GG
14411—732—A
Langwater Lively Lass
11813—672—G
Langwater Blend
10237—609—EE

LANGWATER DORA
Sold for $3,100
12374—652—D
15327—833—A
Full sister to:
Langwater Doreen
13054—715—AA
Sold for $2,700
Dam of: Langwater Lorna
11360—614—FF
15001—773—AA

LANGWATER GRANDEE
Sold for $6,000
Res. Gr. Champ., Nat'l Dairy Show, 1937
Sire of:
Wey Acres Grandee's Anda
14055—623—B
18450—857—A
Wey Acres Grandee's Eve
15544—650—G
Wey Acres Grandee's Gladys
11983—568—G
Langwater Corsair
Sold for $2,650
Full brother to: Langwater Count

LANGWATER VALENCIA
13623—763—E
17508—952—A
Dam of: Langwater Valencia 2d
11009—619—D
Langwater Vagabond, A. R.
Sold for $16,500

LANGWATER MOONLIGHT
31 A. R. daughters, 25 A. R. sons
Langwater Golden Bloom
15178—1005—A
Langwater Moonflower
16715—984—A
Langwater Honey-moon
15295—850—BB
Langwater Dora
15327—833—A
Langwater Tinkabell
15412—767—B

LANGWATER DORIS
13458—674—D
Dam of: Langwater Dorinda
12867—625—F
Langwater Dorcas
Sold for $2,100

LANGWATER MERRYMAKER
28 A. R. sons, 34 A. R. daughters
Langwater Merry Queen
15489—705—AA
Langwater Grateful
13798—682—A

LANGWATER COUNTRY BLOSSOM
11936—607—G
15080—729—AA
Sold for $4,500
3 A. R. daughters, 2 A. R. sons

LANGWATER PHARAOH
49 A. R. sons, 50 A. R. daughters
Langwater Joyous
16252—840—BB
Langwater Gardenia 2d
15172—820—C

VALENTINE OF LANGWATER
13951—624—G
16950—787—A
3 A. R. daughters, 2 A. R. sons

LANGWATER PHARAOH
Langwater Valencia
17508—952—A
Langwater Buttercup
15623—813—A

MOONLIGHT'S CORONET OF JEAN DU LUTH
13997—706—A
3 A. R. daughters, 2 A. R. sons
Langwater Crescent
14432—735—BB

LANGWATER VALIANT
29 A. R. daughters, 31 A. R. sons
Langwater Lively
12450—647—F
18079—895—AA
Langwater Duvaux Rose
16112—833—A

LANGWATER IRIS
10956—603—E

Get in on the ground floor—order your Valdor son now.

TULIP POPLAR GUERNSEYS SAM F. MEISENHELDER Manager **York, Pennsylvania**

RIEGELDALE MAYWOOD, A. R.

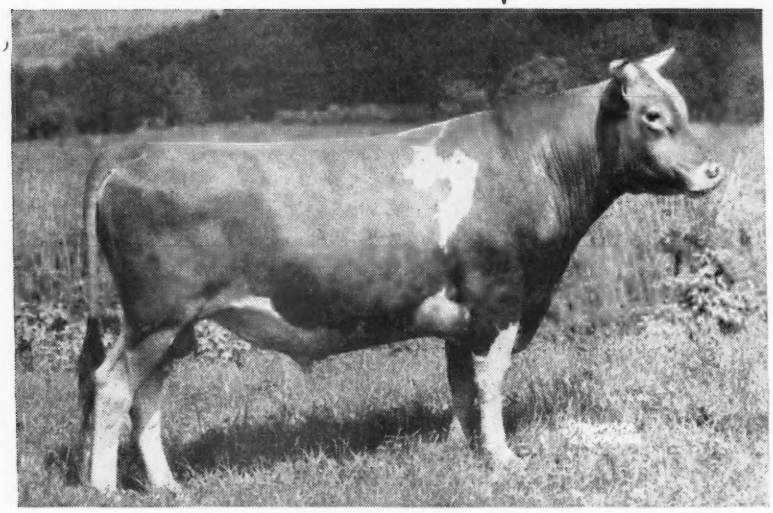

Now Has
8 A. R. Daughters

Sire:
RIEGELDALE MELBA'S EMORY, A. R. 7 Nearest dams average, 15979—851. Recently sold for $30,000.

His first five tested daughters average, 13427—714.

His Dam

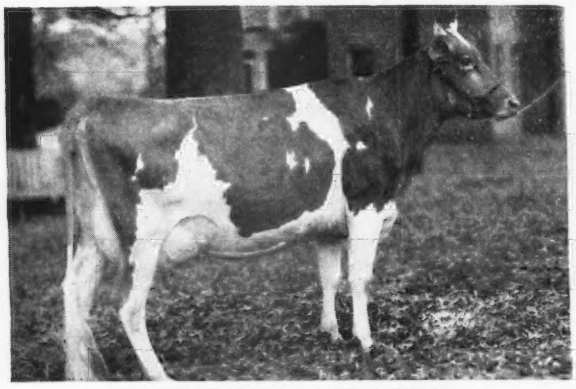

BOURNEDALE LADY BIRD
12085—627—G

His Class Leading Daughter

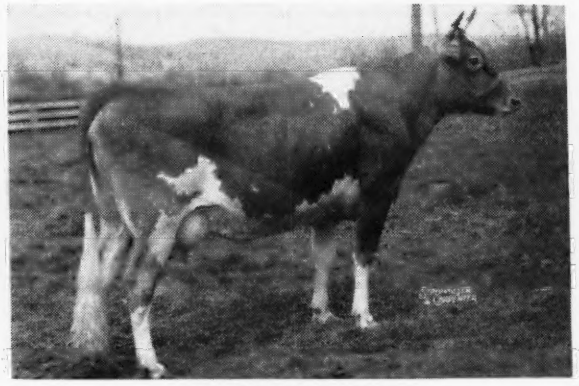

MAYWOOD NANCE
14837—809—Sr2—365
(Class Leader 8th Place)

He is Going Places

Reserve a Maywood son today out of a top A. R. Dam.
Prices and pedigrees gladly furnished on Maywood sons.

FEDERAL ACCREDITED 398201 . . . BANG'S CERTIFICATE 15067

MAYWOOD FARMS

STILLWATER
COLUMBIA COUNTY
Pennsylvania

CARTER BACHE, OWNER

CLASS LEADER — WORLD RECORD PRODUCTION . . . INHERITANCE

That's what you get when you buy the young bull now available

Lakewood Loyalty

AUGUST 9, 1946

Sire: **Florham Duvaux** (Langwater Country Gentleman—Florham Devotion, 16661—779—A—1095). Line-bred to Imp. County Flower of Langwater.

Loyalty comes from a great female line

Dam: **New Hope Gardenius's Susan**

Year In Year Out Persistent Production and Reproduction:
8850—422—F—730 T. M.
12240—597—CCC, **Former Class Leader**
10983—542—AAA
11236—559—AAA
11934—566—AAA
13616—654—AAA
13270—605—AAA
11988—543—AAA
12571—578—AAA

6 A. R. daughters

2nd Dam: **New Hope Miladdie's Susan** 15745—838—CC

Former Class Leader (Second Place)

6 A. R. daughters

LOYALTY IS A MATERNAL BROTHER TO ROCK CREEK PARISIAN, 15151—759—Jr3—305C—2x—**World Record.**

LAKEWOOD FARM

MUNDELEIN, ILLINOIS

MALCOLM J. BOYLE, Owner M. H. CHAMBERLAIN, Manager

DUNN'S TOUR

ABBREVIATED NOTES about bulls listed with us to sell. Prices are mostly very reasonable—some shockingly so.

a. 7-yr.-old A. R. son of Green Meadow Levity, 707—FF
b. 5-yr.-old son of Alfalfa Farm Flute, 970—AA.
c. 6-yr.-old A. R. son of McDonald Farms Charming, 743—AA.
d. 2-yr.-old grandson of Tamworth Isabel, 920—A.
e. 2-yr.-old son of Argilla Rosa Lee, 696—A.
f. 5-yr.-old son of Ward Acres Sweetheart, 743—AA.
g. 2-yr.-old son of Coronation Marie, 607—A.
h. 2-yr.-old son of Flying Horse Royal Violet, 741—G.
i. 6-yr.-old son of Green Meads Queen Jalna, 772—AA.
j. 4-yr.-old son of Rex's Joy of Ware, 605—GG.
k. 6-yr.-old Coronation son of Thatch Meadow Ruby, 716—EE.
l. 5-yr.-old son of Whimsy May Day, 963—E.
m. 5-yr.-old son of Langwater Ptolemy and Florham Lenore, 846—A.

Many more are on our list.

DUNN'S SUMMER TOURS are delightful—better plan one with us. Whether it is a breeding herd, show herd or individual selections—Dunn's Tour (free to every buyer) always takes you to where they are.

For some of our new listings of herds see our Advertisement in last issue.

SEE US FIRST — IT SAVES TIME

DUNN'S TOUR **"The Short-cut to Good Guernseys"**

SCHOHARIE, N. Y. and CORDAVILLE, MASS.

The LEVITY CZAR *calves are arriving . . .*

Sun-Blest Farms Levity Czar

His Full Sister

ARGILLA SPRAY ➔
12335—571—G
12426—614—EE
1st prize 4-year-old, Topsfield, 1946. Sold in the Argilla Dispersal for $5,500.
One daughter sold for $2,700.
Another for $3,200.

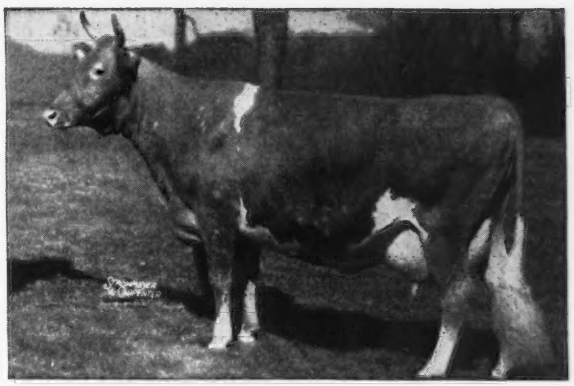

CZAR is a son of Charlescote Parson, A. R., out of Argilla C. Foam, 11899—649—GG; 14543—808—EE. This inheritance has always been in demand and **we are now able to offer a choice selection of CZAR bull calves for sale.**

FIRESIDE FARMS • CLYDE, OHIO

HOWARD J. ZIEGLER & SONS, Owners

ELMCREST FARMS - Coxsackie, New York

Highlights of 1947

Purchase of a new sire . . . A Double Dynamo and out of a Class Leader

CAUMSETT DEMONSTRATOR

Dropped: SEPTEMBER 16, 1945

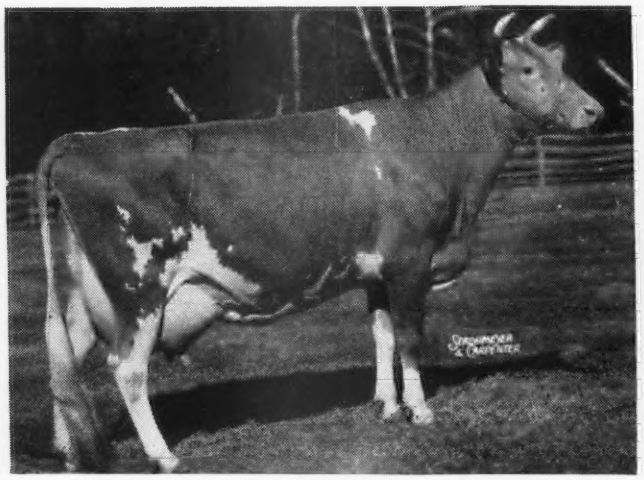

◀ **His Dam**

His Paternal Grandam

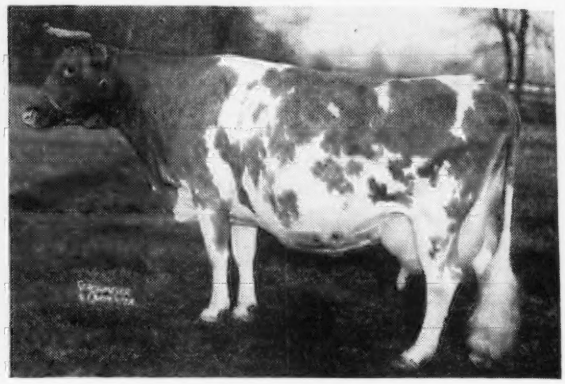

CAUMSETT OCEAN GLORY
13689—652—FF
20307—985—Sr4 (365C)
Class Leader 7th Place

A daughter of Caumsett Dynamo

43 A. R. daughters—3 over 900; 5 over 800; 12 over 700; 27 over 600.

34 daughters tested at Caumsett average 13542—683 as Sr.2-year-olds.

CAUMSETT CLARA
14306—725—EE
At 16 yrs. has 13 calves and has made 54 tons of milk.
2 A. R. daughters

CAUMSETT OCEAN CLARICE
12156—714—FF
16371—964—AA

CAUMSETT ROYAL CLAIRE
14007—660—GG
16280—803—C

DEMONSTRATOR is sired by Caumsett Pathfinder, that is a full brother to Caumsett Ocean Clarice ($3,500)—see above; Caumsett King Royal, herd sire at Langvalley and Grafco; Caumsett Explorer, herd sire at Langvalley.

Herd Classification . . .

We are pleased and proud of the way our Guernseys came through when officially classified.

6 Very Good
17 Good Plus
11 Good
2 Fair

} **Herd Score 81.5%**

A few of the two-year-olds are on test and their classification will become official when they have completed their records.

FOR SALE

Bull calves out of high record A. R. cows—cows that have been officially classified. Bull calves by McDonald Farms Prophet—a son of Foremost Prediction, A. R., and out of Maple Lane Africander's Lass, 12869—804—AA. 70 HEAD—Line-bred to Africander and Levity.

Send for prices and pedigrees

JOHN O. AND BERTHA T. YEOMANS, Owners — KAY AND LARRY KLAUS, Managers

IOWA Guernseys

INTRODUCING
SUN-BLEST FARMS ADMIRAL

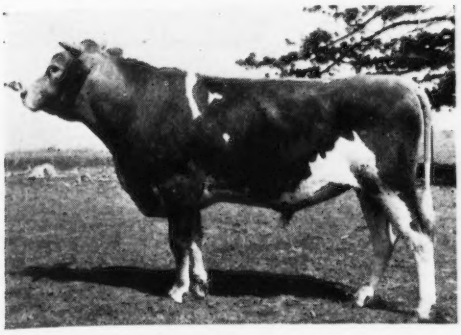

PRODUCTION INHERITANCE

ADMIRAL . . . Carries an inheritance for heavy production. His dam, Argilla C. Foam, 14543—808—EE, is a former Class Leader. He is sired by a son of Langwater Golden Bloom, 15178—1005—A.

POPULAR BLOOD LINES

ADMIRAL . . . Combines the best of LANGWATER and LEVITY inheritance. Traces twice to Aiyukpa L. Czar, A. R., outstanding son of MIRTH. Carries a cross to Palotterie of High Rock, **Champion lifetime fat producer of the breed.**

BUYER APPEAL

ADMIRAL . . . Comes from a female line that is in demand. He is a maternal brother to Argilla Spray, that sold to McDonald Farms, Cortland, N. Y., in the 1946 Argilla Dispersal for $5,500. Spray is dam of one heifer that sold for $3,200. Another sold for $2,700. **This line is in demand.**

BYERCROFT FARM, Logan, Iowa

H. H. BYERS, Owner — ALVIN H. RATH, Manager

BOULDER BRIDGE YANKEE

Born: JANUARY 14, 1945
Sire: GREEN MEADS KING DON
Three nearest dams average 13634—708.
Dam: BARBARA'S JOSIE OF SMITHDALE
14035—700—BB

Paternal Grandam

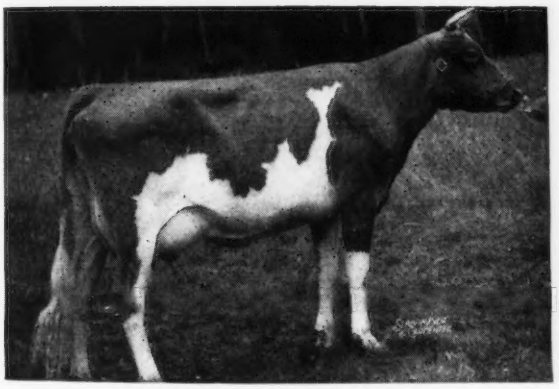

GREEN MEADS QUEEN DAWN
14648—744—GG
3 A. R. daughters, 1 P. R. son

Yankee is being mated to the Boulder Bridge Confidence daughters.

RESERVE A SON OF YANKEE NOW

Wynola Guernsey Farm — **Maracres Guernsey Farm**
INDIANOLA, IOWA

ACCREDITED FOR T. B. STATE BANG'S FREE CERTIFICATE — ACCREDITED FOR T. B. STATE BANG'S FREE CERTIFICATE

MARVIN L. MAHR, Owner — PHILIP L. MAHR, Owner

Our Herd Is Built Today On These Two Sires

BOULDER BRIDGE EMIGRANT
Born: October 4, 1935

Sire: **Boulder Bridge Supreme, A. R.** Dam: **Boulder Bridge Fidelis** 11108—504—C. A daughter of Langwater Waldorf, A. R. Emigrant has 12 daughters in the herd—4 in milk at present. These daughters are exceptionally nice.

SUBURBAN BUTTERFAT SELECT
Born: December 24, 1941

Sire: **Hilltop Butterfat Monarch, A. R.** Dam: **Carrie's Jennett of White Lake.** A daughter of Linwood's Picador. 12 daughters in the herd.

WE OFFER
Sons of Wey Acres Diadem Our Senior Sire.
He by Langwater Diadem and out of Meadow Lodge Rex's Lady.
Send for prices and pedigrees today.

LEON FRANTZ, Owner — GRAND JUNCTION, IOWA.

Our Junior Sire:

GAYLORD'S SQUIRE'S FAME

Born: AUGUST 16, 1942

Owned jointly by R. S. Kilpatrick and Ralph Keeling.

Sire: **Langwater County Squire, A. R.**
Green Meads Lady Marion, 16943—823—AA. Sire of 3 Class Leaders, all in immature classes.

A Paternal Sister

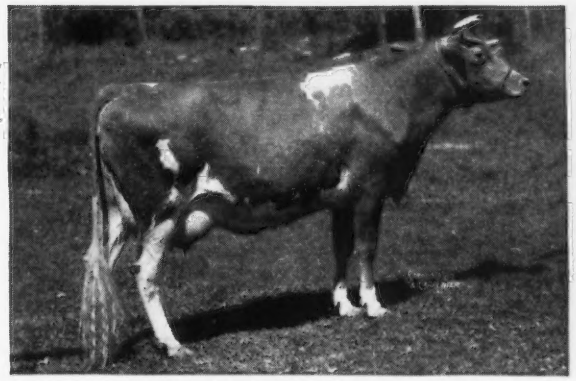

GREEN MEADS LADY WILLOW
15344—815—Jr2—365C, Class Leader 9th Place

Dam: **Gaylord's Famous Girl**
11232—586—G, 12558—692—A

We have 25 cows and heifers in calf to Fame. Our herd is on the HIR test plan.

We can offer: Sons rich in this Class Leading inheritance.

WRITE US TODAY

RALPH KEELING, Owner — CARLISLE, IOWA

IOWA BREEDERS
ADVERTISE ON THE
IOWA *Guernsey* PAGE
IN THE JOURNAL
—IT PAYS

Send for rates and complete details

MR. CARTER BACHE, Nanticoke, Pennsylvania, purchased, on the advice of Gordon Hall, Riegeldale Maywood, a son of Riegeldale Melba's Emory, out of Bournedale Lady Bird (12085—627—Jr2—365). That was in July, 1941.

We heard favorable reports about the progeny of Riegeldale Maywood and we watched, with interest, the progress of his daughters when they went on test. We were as happy as Maywood Farm when we read their advertisement in the January 1, 1947 Journal that his first five daughters to complete records averaged 13427 lbs. of milk and 714 lbs. of fat; two Junior two-year-olds and three Senior three-year-olds.

In the middle of January we went to see them and Mr. Bache promised a consignment to our sale here at the farm October 27.

Again with the help of Gordon Hall, Mr. Bache selected on May 26, this year, another Riegeldale bull, Riegeldale Maywood's Conqueror. A double grandson of Emory, he is sired by Riegeldale Emory's Conqueror and out of Riegeldale Emory's Dagna (11308—670—Jr2—365), she out of Riegeldale King's Destiny 2d (12608—587—Sr2—365), a daughter of Riegeldale Coronation King. King and Destiny 2d are both now at Hominy Hill Farms, Colts Neck, N. J.

Dam of Riegeldale Maywood's Conqueror

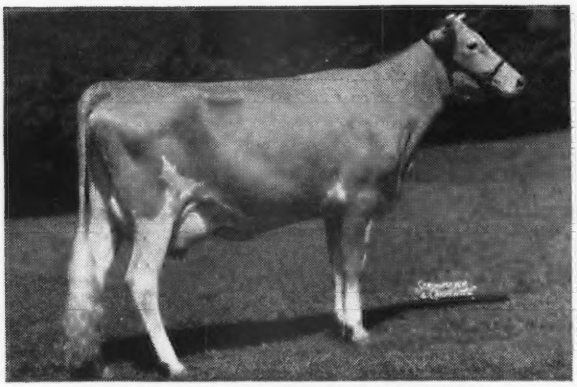

RIEGELDALE EMORY'S DAGNA
11308—670—Jr2—365

Dam of Riegeldale Emory's Standard

RIEGELDALE BEN'S KATHERINE
11359—555—Sr2—365

At the Riegeldale Sale, April 4, 1942, Mr. G. B. Walker purchased Riegeldale McK Barnard, a double grandson of Green Meadow Coronation King, sired by Green Meads Coronation King and out of Douglaston Coronation Queen (*13860—803—Sr3—365C). This bull was purchased for the Livestock Division of Walker Farms, Stoneville, Mississippi. Already the largest producers of pedigreed cotton seed in the world for a number of years, they have been developing a herd of registered Guernseys.

They have a great organization. Jimmie is Manager of the Livestock Division of the operations, young George looks after the plant breeding, while Mr. G. B. Walker, Sr. has nothing much to do but look after his senatorial constituency (he is a State Senator) and grow old gracefully in a most pleasant environment.

Jimmie came by in February and selected Riegeldale Emory's Standard, a son of Emory out of a double granddaughter of Bournedale Bellona (17871—921—6yrs.—365), Riegeldale Ben's Katherine (11359—555—Sr2—365).

We saw the herd at Stoneville in April and they are thinking seriously about letting us have two good ones for our sale in October.

Bulls of the character of these two, with a potential inheritance in which we have confidence, will be offered in the Riegeldale Sale.

Visitors Always Welcome

RIEGELDALE FARMS • TRION, GEORGIA
35 miles south of Chattanooga, Tenn.
RALPH W. COARSEY, *Manager* 27 miles north of Rome, Georgia, on Federal Highway No. 27
Federally Accredited for T. B. Certificate No. 478722 *State Accredited for Bang's Certificate No. 90*

Riegel

DEPTH OF BREEDING

Our Foundation Sires were . . .

KING OF MEDFIELD 15434
Sire: IMP. KING OF THE MAY 9001
Dam: IMP. HAYES ROSIE 3D 15477

LANGWATER TRAVELER 38325
Sire: LANGWATER HOLLISTON 28055
Dam: LANGWATER LUSTRE 47044

LANGWATER BUTTERMAKER 17389
Sire: IMP. DOLLY DIMPLES MAY KING OF LANGWATER 12997
Dam: IMP. LANGWATER LILY 26696

One of our recent sires, Chicona Norwood Major 333833, that combines the blood of the above bulls, has daughters showing great promise. His first daughters to freshen have completed records as follows:

PRIMA DONNA OF CHICONA	462 lbs. fat Jr2—305C
NANOLA OF CHICONA	501 lbs. fat Jr2—305C
BRENDA SUE OF CHICONA	471 lbs. fat Jr2—305C
DREAMY EYES OF CHICONA	439 lbs. fat Jr2—365

and other daughters recently to freshen are milking over 40 lbs. per day on twice a day milking. We offer bulls and heifers by this bull for sale.

A. L. GILE, *Proprietor*
ARNIE JOHNSON, *Herdsman*

☆ *Chicona Farm*
CHINOOK, WASHINGTON

Lookwell Guernseys *A Couple of Old Standbys*

Two Typical Cows in Our Herd

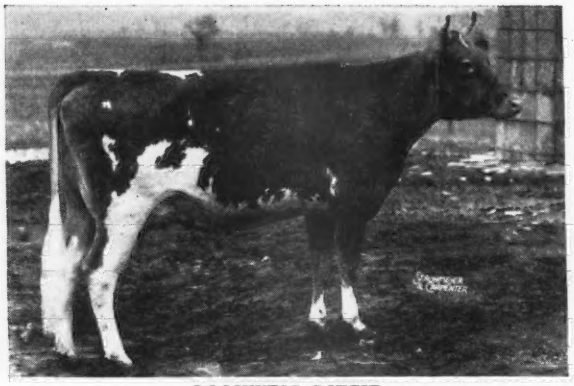

LOOKWELL RITZIE
Born: December 17, 1936
13660—529—F 16251—630—CC 18323—689—AA
14980—653—9yrs—365
Ritzie freshened April 6, 1947 with a very nice Timothy son and is bred to Timothy.
First Prize Aged Cow at Northern Indiana Regional Show, 1945 and 1946.

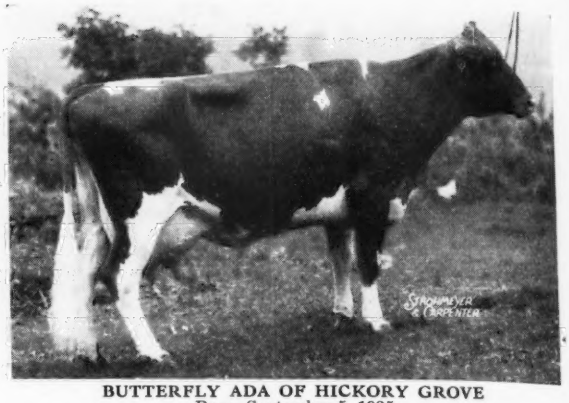

BUTTERFLY ADA OF HICKORY GROVE
Born: September 5, 1935
7679—400—GHI 9684—545—EE 12364—652—A
13367—694—10yrs.—365
Lookwell W. Adelle, 14081—723—B, a daughter, sold for $1,600 in the Indiana State Sale, 1943. **Lookwell Wonder Aline**, a granddaughter, freshened December 8, 1946 with an excellent Langwater Golden son and is on test as a Jr4-year-old and should go well over 700.
Ada is due again July 4, 1947.

Our Sires, Langwater Timothy, Langwater Golden, A. R., and Charlescote Valor, are being bred to the top cows like these in our herd. Sons of these sires available from time to time.

INQUIRIES SOLICITED — VISITORS WELCOME

MERVIN EBY & SON **• LOOKWELL FARMS • ELKHART, INDIANA**

CARTER GUERNSEY SERVICE

A Proved Herd Sire:
PRINCE OF VIEWSITE FARM

Sire: CORONATION PRINCE STEADFAST, A. R.
Sold for $5,000.
Dam: LOU'S LASSIE OF HON TERRA
15711—729—A

Winding Lane Laura, his first daughter to freshen with third calf is milking 60 lbs. on two time milking.

Sire of Winding Lane Miss Jenny, Junior Champion Female, Timonium 1946. Now milking 35 lbs. in eighth month on test on two time milking.

Prince is now in service at the Maryland Artificial Breeding Cooperative.

We Offer For Sale . . .

McDONALD FARMS ILLUSTRIOUS

Dropped: MAY 5, 1943
Sire: MCDONALD FARMS PREDICTION
In Heavy Service at McDonald Farms.
Dam: MCDONALD FARMS CHARMING
12618—684—G

Because of the large number of daughters in herd by Illustrious we can sell this Bull. His "Get" show the large, rugged, deep bodied type expected from his breeding.

Our service is available for selections of Guernseys at Private Treaty and Public Sales.

Maryland Farms and Suburban D. C. Property For Sale

WINDING LANE FARM

ROCKVILLE, MARYLAND

Telephone 3622 HENRY H. CARTER

FALL IS NOT FAR OFF

Get ready for the fall sales.

Plan your fall sale advertising.

Tell the prospective buyer about your herd.

Rates and complete details upon request.

THE JOURNAL

WAUKESHA COUNTY

GUERNSEY BREEDERS' ASSOCIATION • Founded 1906

Take Advantage of the Waukesha County Service . . .

Unique in county organizations is the Waukesha County Guernsey Breeders Association. We have a field-man who can help you in your cattle selections by taking you to visit the farmer-breeders in this county—where all blood lines are available. If you cannot visit Waukesha County he can make your selections for you as he has done in the past. Take advantage of this service. Address all communications to:
E. C. PHILLIPS, Secretary and Field-man, WAUKESHA, WISCONSIN.

TILLYBARDIN'S CORA'S COLONEL
Dropped: OCTOBER 12, 1944
Sire: **SPRUCE SHADOWS CORONATION HEIR**
His first 4 daughters now on test.
A son of Boulder Bridge Matchmaker, A. R.
Dam: **TILLYBARDIN CHOICE'S CORA**
7486—364—DDD
A daughter of Boulder Bridge Gladiator, A. R.

His Paternal Grandam

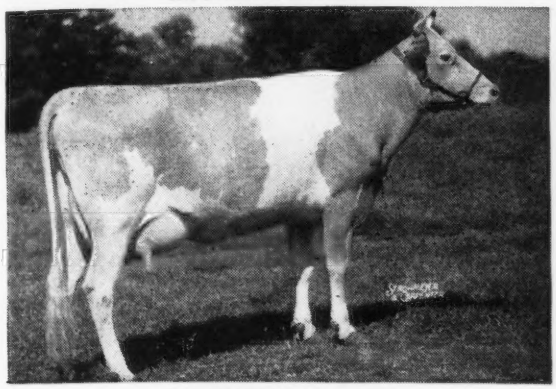

CORONATION GARNET
12149—616—CC

Several Cora's Colonel sons for sale from good dams. Inquire today for price and pedigree.

TILLYBARDIN FARMS
CHARLES J. MITCHELL & SON, Owners
WAUKESHA WISCONSIN

Chief's Marine
is one of our sires

Sire: **Cesor Penwyn's Chief,** 6 daughters on test 1st Sr. Calf Michigan & Wisconsin 1941. A son of Cesor Maxim's Penwyn, A. R.

His dam Gets better and better

Dam: **General's Myrtle**
11276—517—GGG
11417—533—CCC
13256—578—AAA
16953.5—750.1—6yrs.—305—2x in 292 days

A daughter of Admiral General, A. R. This cow is an example of the hard working cows that are cared for under regular farm conditions.

We have a number of good daughters of Chief's Marine and can offer sons out of good cows. Write us today.

Guernseys —Shropshire Sheep

McKerrow Farms
PEWAUKEE - WISCONSIN

Fox Guernseys Come Through at the 1947 Waukesha County Dairy Show

CURTISS CANDY BENNY
1st Prize 3-Year-Old, Sr. Ch. Bull

FOX'S BENEDICT OF WAUKESHA
1st Prize Bull Calf

FOX'S CINDERELLA OF WAUKESHA
3rd Prize 4-Year-Old Cow

FOX'S VIOLET OF WAUKESHA
1st Prize 3-Year-Old Cow

FOX'S BERNICE OF WAUKESHA
1st Prize 2-Year-Old Cow

FOX'S ANNETTE OF WAUKESHA
2nd Prize Jr. Yearling Heifer

FOX'S MARIGOLD OF WAUKESHA
1st Prize Sr. Heifer Calf

1st Prize Aged Cow

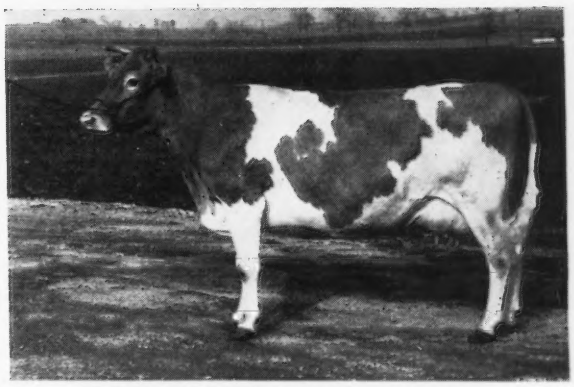

FOX'S BARBEE OF WAUKESHA

1st Prize Dairy Herd; 1st Prize Aged Herd; 1st Prize Jr. Get of Sire, Calf Herd, and Young Herd; 2nd Prize Sr. Get of Sire; 2nd Prize Produce of Dam.

FOX'S GUERNSEY DAIRY • F. E. FOX & SON
WAUKESHA, WISCONSIN

THE GUERNSEY CAPITAL OF AMERICA

ILLINOIS STATE FAIR

SPRINGFIELD ILLINOIS

AUGUST 8-17, 1947

The following premiums are offered for Guernsey Cattle:

Open Class	$2,655
Illinois Class	1,395
	$4,050

To be shown Wednesday, August 13

GORDON CAIRNS, COLLEGE PARK, MARYLAND—Judge

C. S. RHODE, Superintendent

Entries Close July 18

For further information write—ILLINOIS STATE FAIR
P. O. BOX 546, Springfield, Illinois.

DWIGHT H. GREEN
Governor

ARNOLD P. BENSON
Director of Agriculture

A Typical Daughter of Green Meads King of Barbian

BARBIAN GLORY
11764—544—FF
The average of all the daughters of King of Barbian is 11,431—530 with First Calves.

She is the first daughter to be retested as a mature cow and on 2-time milking, bred to calve within the year, has produced, 5454—239—5yrs—305 in 110 days. Her highest day's production was 55.4 and that was during the third month. She is milking very consistently at 50 pounds.

This is the sort of production we have learned to expect from the King of Barbian daughters, as they approach maturity.

Here is a bull that can be depended upon to transmit production.

BARBIAN FARM • Bethlehem, Connecticut

T. B. AND BANG'S ACCREDITED

J. L. SCHWABACHER, Owner

ISLANDER *Is Backed by some of the Best Maxim Inheritance*

One of Our Sires . . . FAIRLAWN ISLANDER

Dropped: JANUARY 31, 1944

A typical Bournedale Golden Steadfast daughter. He Grandsire of Islander.

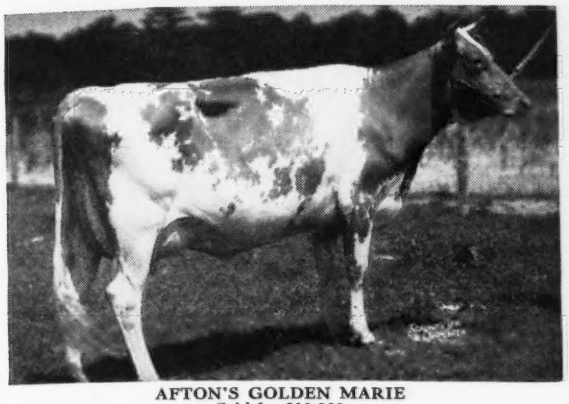

AFTON'S GOLDEN MARIE
Sold for $10,000
Class Leader 8th Place
10938—596—Jr4—305C (3x)

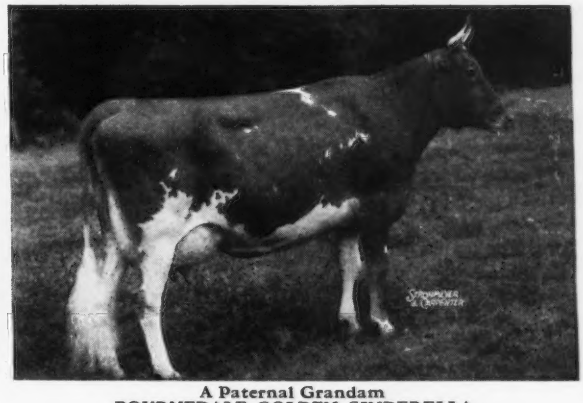

A Paternal Grandam
BOURNEDALE GOLDEN CINDERELLA
11436—661—GG 12388—652—BB
A daughter of Bournedale Golden Majesty, A. R.

Islander is sired by Bournedale Inheritance, that is by Bournedale Golden Steadfast (sire of Afton's Golden Marie) and out of Bournedale Golden Cinderella (see above). Islander is out of Quail Roost Maxim's Milkmaid, 11997—596—FF. A daughter of High Point Prince Maxim.

Many of our best cows are in calf to Islander.

Send for list of available sons.

G. W. PALMER, Proprietor
H. A. HAVENS, Manager

ROBINLAWN FARM
GREEN BAY, VIRGINIA

Our Junior Sire is the Son of a Class Leader
GREEN MEADS MONOGRAM

Born: AUGUST 20, 1945

Sire: **Langwater Vindicator**—A son of Langwater Valencian and Langwater Cora. Herd Sire at Green Meads Farm, Richmond, Mass. His first daughter is now in milk.

His Dam

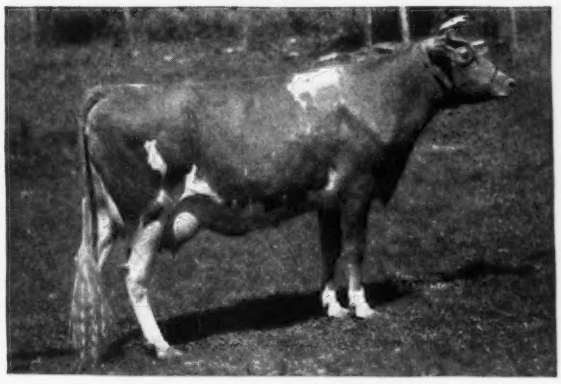

GREEN MEADS LADY WILLOW
15344—815—Jr2—365C—**Class Leader 9th Place**

Paternal sister to:

Green Meads Lady Desire, 14864—800—Sr2—365C—Class Leader 6th Place.

Green Meads Lady Topaz, 14178—794—Sr2—365C—Class Leader 9th Place.

Monogram is being bred to the McDonald Farms Granby Improver daughters. His first calves are coming now. Inquire now about a Monogram son out of a good tested dam.

BROAD HILL FARM
T. B. ACCREDITED—BANG'S FREE
TUDOR HOLCOMB, Owner WEST GRANBY, CONNECTICUT

Introducing

HOUSATONIC FARMS, INCORPORATED
Southbury, Connecticut

We are located on the edge of the HOUSATONIC RIVER VALLEY at an elevation of 900 feet in the foothills of the BERKSHIRES, New Haven County, midway between Danbury and Waterbury.

The 630 acre farm, incorporated in 1925, a show place operating on its own merits, boasts the finest supporting field program and equipment. Originally a commercial Holstein-Friesian herd a gradual complete shift to quality Guernseys has been accomplished in ten years. Connecticut State Bang's Accredited in 1940.

We maintain a herd of 120 head of which 90 are registered Guernseys, combining May Rose, Cherub and Sequel (Butterfat) breeding.

Our constant aim is to breed a business Guernsey with heavy production and desirable type and in so doing improve our herd, that we may offer breed improving, profitable stock to fellow breeders.

With official testing to score our accomplishments we will tell you of our progress in subsequent issues of the Journal.

A history of the herd and our breeding program will be presented to you in the following months.

HAROLD M. CATON, Manager KARL HUTTER, Herdsman

Avalawn Farm

★ CARL C. SCHROEDER ★ ★ BOW, WASHINGTON ★

Another of our good cow families . . .

☆

Select your herd sire from a cow family like this.

Write us for sons of our proved sires.

PANSY'S MARYANN

13327—645—AA 14781—768—A
A Langwater Traveler daughter

Western Glow Mayflower, *12794—650—Sr2—305C
Western Glow Merrymaker
Westclair Pansy's Flower, 8431—412—FFF 11685—560—DD
*15701—740—AAA
Western Glow Noble May, 2nd Sr. Calf P. I. E. '38
11878—556—F *15045—734—Sr3—305C—(2x)
Western Glow May's Noble
Western Glow Butterfat Lilly, 10519—490—DDD 12283—569—BBB

Maryann's Queen of Springside, 9579—482—AAA 9434—470—AAA
Western Glow Dairy King
Queen's Pride of Springside, 12278—689—A 11068—574—A
Queen's Quathe of Springside, 7520—367—BBB
Avalawn Quality, 9255—489—G
Cache Meadow Mayleen, 8848—404—GgG
Lyndell of Springside

Western Glow Marylou, 10729—502—GG
Western Glow Butterfat Lou, 12431—624—GG
Giant Cedar Star Lily, 7696—429—GgG
Cache Meadow Mayflower, 8865—403—FfF

Western Glow Butterfat Dairymaid, 7728—358—EEE
Western Glow Butterfat Maryann, *13825—763—6yrs—305C (610)

A Son of Lad's Phyllister is Carrying On

CHUCKANUT PHYLLAD

3 nearest dams average, 14737—768

Sire: LAD'S PHYLLISTER OF MIDDALE, A. R.
(See our advertisement page 1878, June 1, 1947 Guernsey Breeders' Journal).

Dam: CHUCKANUT PHYLBA
10688—588—G, 9600—583—CCC—610 T. M.
14448—786—A, Sold for $4,000. She is out of Chuckanut Phyllis, 12050 624—Jr2—305C—2X. **CLASS LEADER 4TH PLACE;** 15746—776—CC.
Phyllis is a daughter of Grangeville Hope's Phyllis; 12909—707—BB, 14018—743—A. (1 A. R. son—2 A. R. daughters)

PHYLLAD traces to Grangeville Hope's Phyllis top and bottom. His daughters are being bred to **McDONALD FARMS DAIRY LAD** (McDonald Farms Prediction—McDonald Farms Dairymaid).

We can offer sons of this breeding

VALLEY PRIDE FARM • Burlington, Washington

MERLE MILLER

Chas. A. Damon, Bow
Ray Dealy, Bow
Geo. M. Dynes, Mt. Vernon
Herbert V. Ekstran, Bow
O. W. Gear, Burlington
M. G. Harnden, Sedro Woolley
Merle Miller, Burlington
V. L. Miller, Burlington
L. W. Power, Burlington
Carl C. Schroeder, Bow
Cecil White, Mt. Vernon
Western Glow Farms, Inc., Bow

Skagit County

WASHINGTON

We Breed Good Ones—We Sell Good Ones
World Records and Good Udders

A son of Royal Rose - for our Herd Sire

FLYING HORSE MASTER'S DON

Born: AUGUST 13, 1944

Class Leader Inheritance on All Sides

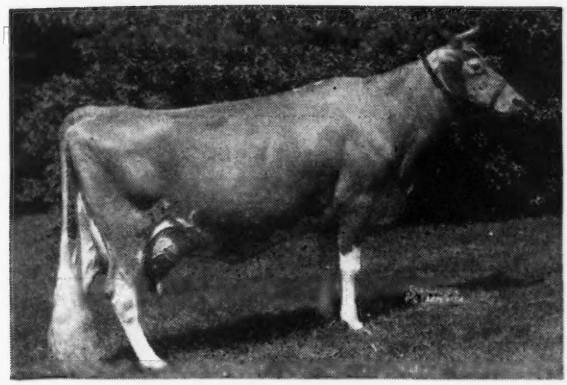

His Dam

FLYING HORSE ROYAL ROSE
22558—1154—5yrs—365C

Highest milk production ever made for a cow in the former double letter class. Rose is also second Jr2—365C with 15059—853.

His Sire: FLYING HORSE BANDMASTER, A. R. Sire of 2 World's Record daughters.
FLYING HORSE MASTER'S HARP (Below) and FLYING HORSE MASTER'S ROSE 12302—675—Sr3—305 (3x)

His Paternal Sister

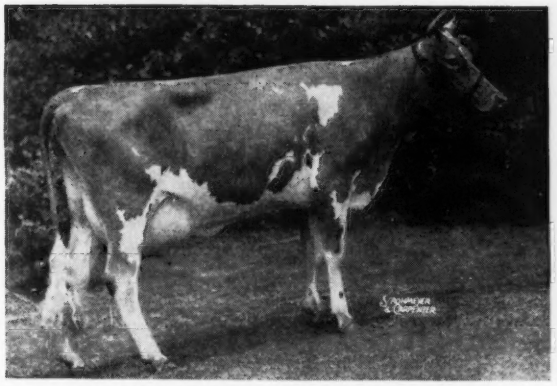

FLYING HORSE MASTER'S HARP
15687—917—GG, World's Record, Sold for $7,300

His Paternal Grandam

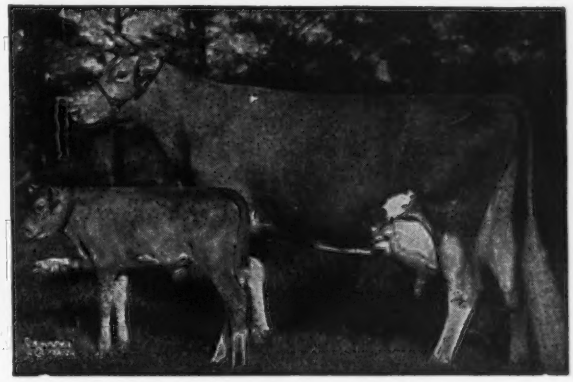

ALFALFA FARM FLUTE
16206—962—Jr3—365C
4 consecutive Class Leading Records

We have a number of daughters of Don. They look promising and with their inheritance we feel they should be real producers. Inquire about a Don Son.

Our Herd Average in D. H. I. A.

1942—484 lbs. fat
1943—505 lbs. fat
1944—487—lbs. fat
1945—496—lbs. fat (For 36 Cows)
1946—498 lbs. fat

The average for 5 years has been 494 lbs. fat with 34 cows.

CEDARCROFT FARM

CECIL WHITE — MT. VERNON, WASHINGTON

Good Matrons in Calf to Challenger

OUR SENIOR HERD SIRE

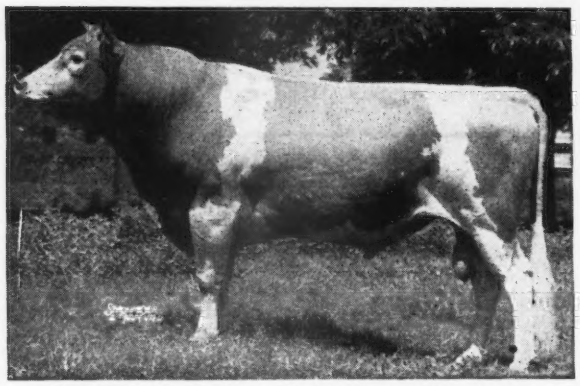

EDISTO FARM'S CHALLENGER, A. R.
21 A. R. daughters

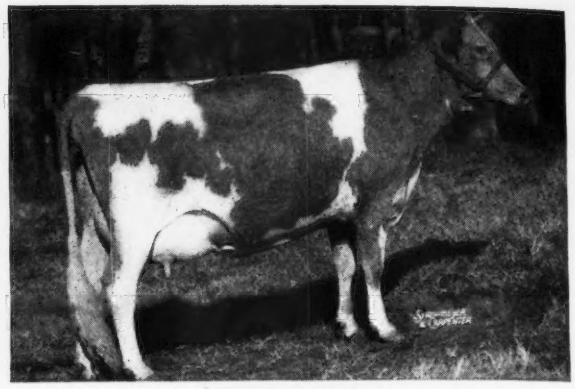

APPIN'S LULU
13175—657—F

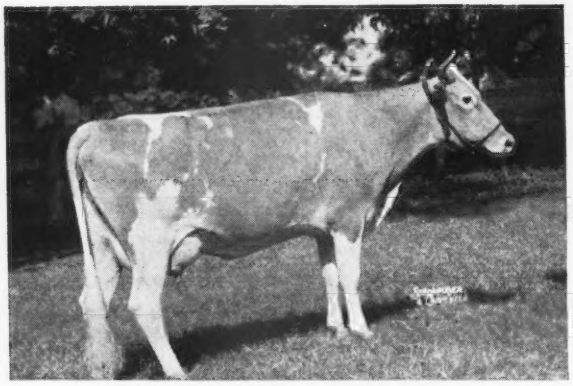

EDISTO FARM'S NORICE
11388—643—Jr2—365

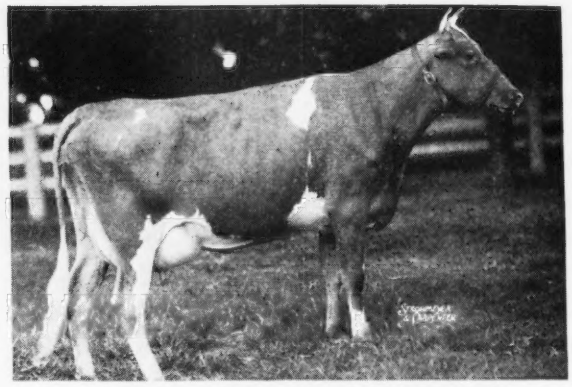

FAIRLEE ACRES ROYAL BEAUTY
12068—625—G

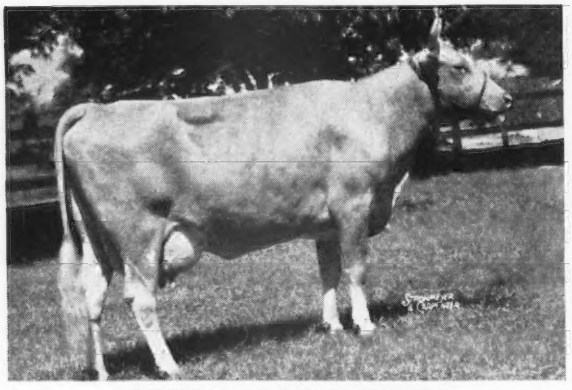

EDISTO FARM'S PHEBIE
10784—593—E

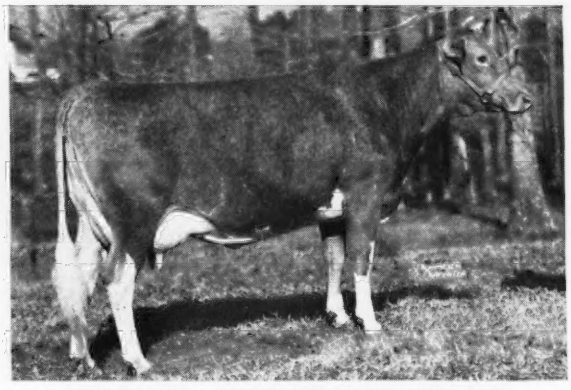

FAIRLEE ACRES MAXIM BETSEY
A daughter of Maxim Royal Duke
Will be tested.

A Challenger son from any of the above Matrons should prove himself an Excellent Herd Sire.

P. S. Lulu's son has just arrived.

EDISTO FARMS • Denmark, South Carolina

T. B. AND BANG'S ACCREDITED

J. B. GUESS, Jr., Owner — J. B. GUESS, III., Manager — JULIUS E. BELL, Herdsman

Hopewell Guernsey Farm

Presents . . .

•

BOB TIPLIN
EVERSON, WASHINGTON

FOUNDATION COWS . . . Daughters by the following former herd sires:

WESTERN GLOW PEERLESS . . . A paternal brother to Western Glow Jean's Gloria—WORLD RECORD COW—13115—700—Sr2—305C—610 T. M.

DOLLY'S PRINCE OF ROZELYN . . . Rich in high production inheritance. His dam is Rozelyn's Dolly May, 17711—948—9yrs.—365.

ALEX OF MARIETTA . . . A son of Fircrest Delight's Dictator that is a full brother to Fircrest Noble Duke, A. R. (15 A. R. daughters with records up to 12575—703—BB and 12660—708—6yrs.—305C—2x).

HERD SIRE . . . ROZELYN V. REX. A son of Charlescote Voyager, that is by Langwater Valencian, A. R. He is out of Peggy of Willow Vale, with 15831—740—8yrs.—365C.

TESTING . . . For the past 5 years on D. H. I. A., 22 cows have averaged 413 lbs. fat. Our herd is now on official H. I. test.

AVOCA FARM J. W. Bookey, Lynden	HAPPY HOLLOW FARM Geo. W. A. Hinton, Maple Falls	DEER CREEK FARM F. Manthey, Bellingham	RIVERVIEW FARM A. Burgraff, Lynden
ROZELYN FARM Zweegman Bros., Lynden	BAKER VIEW FARM C. M. Vander Griend, Lynden	BLAIRS' CROFT Dr. I. B. Greene, Everson	HOPEWELL FARM Bob Tiplin, Everson
GREYVUE FARM Bob Stephens, Bellingham	FER-MANOR FARM Jim Ferguson, Ferndale	FIRCREST FARMS, INC. Bellingham	ALDERCREST FARM Ed Sylon, Ferndale

Surrogate's Lubas of Adohr *scores again!*

Again and again he has proved his ability to transmit the great qualities of Langwater Steadfast—he is noted as a sire of LONGEVITY—PRODUCTION—TYPE. Check The Performance Register—you'll find that his daughters not only produce but win in the show ring. His half-brothers and sisters are always with the leaders.

A SON FOR SALE—Bull Calf Ear Tag No. JR 614, dropped: February 4, 1947. His 5 nearest dams average 13344—755. **Sire:** SURROGATE'S LUBAS OF ADOHR, A. R., 14 A. R. daughters including Adohr Lubas' Calico, 18222—1027—Sr4—365C, Class Leader 4th Place (2 daughters with 707 and 1027, 3 from 613—647, 8 from 481—590). **Dam:** ADOHR PANDORA, 13681—712—AA. A daughter of Adohr Fantine Leader, A. R. (6 A. R. daughters—2 with 712 and 774, 2 with 603 and 659, 2 with 411 and 574).

This bull calf traces to STEADFAST and HOLLISTON. He is line-bred to Chuckanut Linneta, 13156—823—Jr2—365C, Class Leader 7th Place.

COMPLETE PEDIGREE AND PRICE GLADLY MAILED UPON REQUEST

ADOHR MILK FARMS • **18000 Ventura Blvd., Tarzana, California.**

GRACELAND GUERNSEY FARMS

Langwater Eclipse

Now has a number of daughters in our herd

Sire: LANGWATER MOONLIGHT
Sire of:
LANGWATER MOONFLOWER, 16715—984—A
LANGWATER GOLDEN BLOOM, 14026—878—A
LANGWATER HONEY-MOON, 15295—850—BB
Dam: LANGWATER BLANCHE 2D
13932—651—G
Dam of LANGWATER COUNTY SQUIRE, A. R.
2nd Dam: **Langwater Blanche**
12533—614—F
14914—750—A
2 A. R. daughters, 3 A. R. sons

We have 20 daughters of Eclipse and they look exceedingly promising. From all the milk in their pedigree, they should milk.

Now is the time to get an Eclipse Son. Write us today.

GRACELAND GUERNSEY FARMS • *Pickerington, Ohio*

Please address Communications to:
O. C. BELT, 288 EAST LONG STREET, COLUMBUS, OHIO.

T. B. ACCREDITED — BANG'S ACCREDITED
PAUL PRIDDY, Manager

Appreciation... **We are proud to have our consignment at the May Royal-Steadfast Sale go to Langwater**

Our sincere appreciation to Mr. John S. Ames, Langwater Farm, North Easton, Massachusetts, upon the purchase of KENMAR HILLS COUNTESS SHEBA—**Top of the Sale.** We also wish to express our appreciation to Mr. J. M. McDonald, McDonald Farms, Cortland, New York and to Delbert H. Kingston, Supt., Curtiss Candy Company Farms for their part as contending bidders. A GREAT COW GOES TO LANGWATER—HER PROGENY ARE STILL IN THE HERD.

We still have in our herd a son and a yearling daughter of COUNTESS SHEBA.

Also in our herd . . . a full sister, **Kenmar Hills Countess Shara;** a maternal sister, **Kenmar Hills Queen of Sheba,** 11288—639—D, and **her daughter, Kenmar Hills Countess Sheila,** on test as a Sr. 3-year-old with 3725—114—61 days.

ALL THIS AND MORE . . . In addition to these animals we are happy to report that we also have Sheba's dam, BRIAN BORU LADY SHEBA, 11180—671—GG, 12823—721—EE. **She is due in August to our senior sire, FAIRLAWN FLEETWOOD** (Coronation Majesty, A. R.—Coronation Aster, 502—G, 719—A, on retest).

T. B. Accredited 111327 Bang's Accredited 6441

LELAND C. BINGHAM • EDINHAM FARM, Ravenna, Ohio

AT SKY BROOK IT'S

Rose Maxim

His Progeny are in demand

MAXIM'S KATE OF GRASSY GROVE
Sold for $4,000

MAXIM'S MAY OF GRASSY GROVE
Sold for $1,700

SKY BROOK ROSE MAXIM'S DORA
Sold for $1,175

SKY BROOK ROSE MAXIM'S BESS
Sold for $1,130.

Full Brother to Quail Roost Rose Maxim, ($11,000).

23 A. R. daughters 3 over 700 lbs. fat; 6 over 600 lbs. fat.

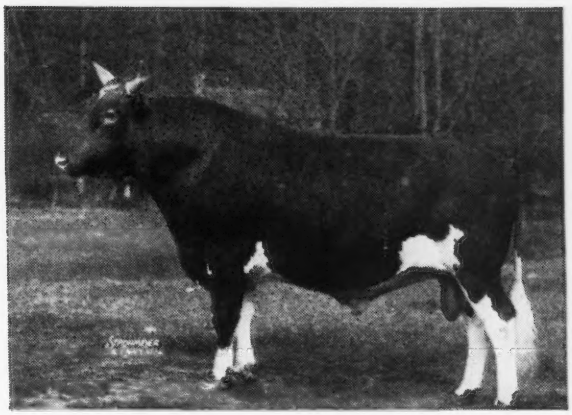

ROSE MAXIM is sired by Maxim of Burkeville, A. R. He is a double grandson of High Point Prince Maxim, A. R.—the only Guernsey bull with ten 800 lb. daughters.

His Dam

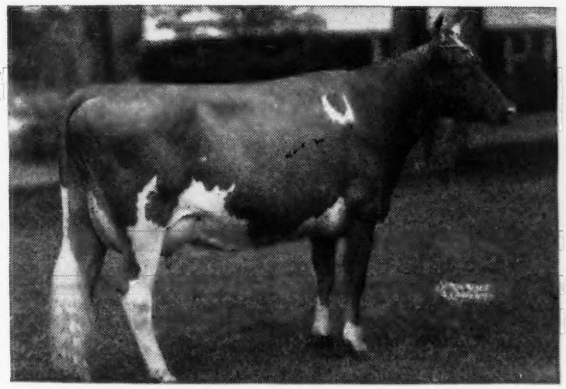

QUAIL ROOST MAXIM'S MAY ROSE
11813—708—F
15227—867—BB
Sold for $5,000
Gr. Champ. N. C. Field Day, 1935
3 A. R. Sons, 1 A. R. Daughter
Sire: HIGH POINT PRICE MAXIM, A. R.
Dam: LANDMARK PRINCESS MAY ROSE
14782—863—A
Gr. Champ. N. C., 1930
2 A. R. sons, 2 A. R. daughters

A Rose Maxim Daughter

MAXIM'S KATE OF GRASSY GROVE
14178—764—GG
Sold for $4,000

Rose Maxim Sons out of good A. R. cows are usually for sale.

FOR SALE

SKY BROOK FARMS • ***Hendersonville, North Carolina***

H. R. PLAYFORD, Owner G. D. WHITE, Manager

HIGH MOWING FARM

Herd Sires in Use at the Farm

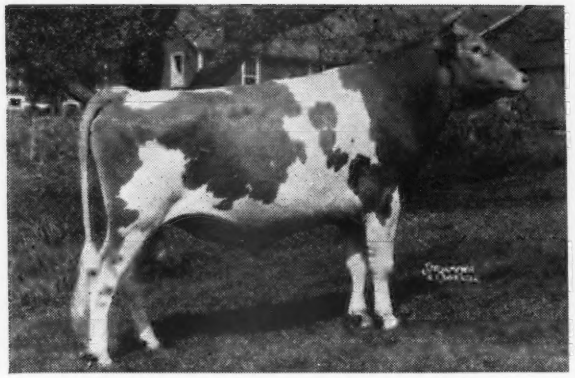

FOREMOST DIAMOND JIM 340080
Sire: MAJESTY'S FEARLESS
Dam: MAY ROYAL'S FLECKIE
11498—599—G

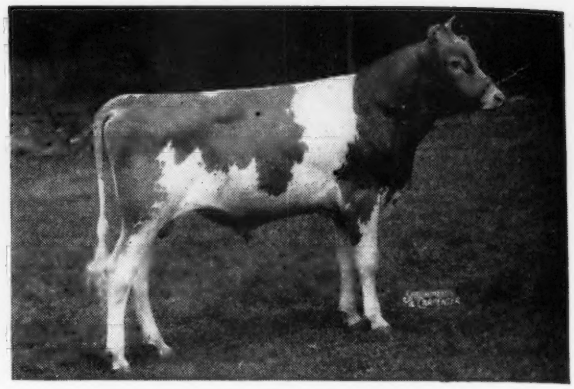

GREEN MEADS KING JAMES 320500
Sire: GREEN MEADS LEVITY KING
Dam: GREEN MEADS LADY JAYN
12281—605—FF

The first Diamond Jim Daughter to freshen and go on test as a Junior-two-year-old made 69 lbs. of fat and 1420.6 lbs. of milk for the month of May.

Our First Daughter to freshen sired by King James and Started on test as Junior-two-year-old made 69 lbs. fat and 1346 lbs. milk for the Month of May.

Test Cow Report for Month of May

	AGE	NO. OF DAYS	MILK	FAT	TOTAL LBS. MILK	TOTAL LBS. FAT
CORNING REX'S POLLYANNA	5yrs	154	1477.2	78.14	7077.9	349.34
HOWLAND SNOWSTORM GLENCOE	Sr4	69	1747.9	77.43	3103.6	136.54
MASSAPOAG DUENNA	5yrs	34	1689.8	72.63	1812.1	88.61
FOREMOST COMET'S RONELDA	Sr3	87	1521.2	70.87	4151.7	186.11
HIGH MOWING DIAMOND ALERT	Jr2	91	1420.6	69.33	3889.6	178.22
BIRCHTREE BONNIE BLUEBELL	Jr3	51	1346.5	69.15	2543.1	125.77
HOWLAND GOLDEN GARLAND	Sr4	143	1344.0	69.08	6876.8	338.20
FOREMOST THEODOSIA	Sr4	201	1147.5	64.95	7874.5	384.25
FOREMOST TENELOPE	Jr4	125	1188.6	59.91	5481.2	247.51
HOWLAND GOLDEN FANCY	5yrs	204	1012.6	56.30	8058.4	406.80
HIGH MOWING NOBLE APPEAL	Jr2	335	935.8	53.43	9656.9	488.96

HERD FULLY AND FEDERALLY ACCREDITED — STATE BANG'S FREE

HIGH MOWING FARM - Wilmington, Vermont

ARTHUR D. PINKHAM — M. H. CHAPMAN, Herd Manager — WILLIAM BROWN, Manager

RAPPAHANNOCK FARMS

Coldsprings B. R. Valor—Backed by Great Cows Close-up

His Dam

COLDSPRING'S VALOR'S BESS
12146—704—GG 15228—835—AA

His Maternal Grandam

COLDSPRING'S MAY ROSE
16922—894—A
Dam of 5 A. R. daughters, 4 over 700 lbs. fat; 2 over 800 lbs. fat.

VALOR is by Coldspring's Beauty's Romulus—a son of Langwater Romulus and out of Vallevue Butterfat Beauty, 16578—831—A; 18914—937—AA.

A paternal sister sold for $2,700 in the 1947 Guernsey Sale. He is a paternal grandson to Coldspring's Romulus' Beauty, 14374—746—C, **Classified Excellent** ($16,500), and to Coldspring's Romulus' Bunny, A. R., dam of Coldspring's Noble's Brilliant, that sold to Langwater Farm, North Easton, Mass., for $8,500, 1947 Guernsey Sale.

WRITE US TODAY FOR PRICES AND PEDIGREES

STATE BANG'S FREE CERTIFICATE 15994 . . . T. B. ACCREDITED

Address all correspondence to
FRED CHAMBLIN, Manager **BLOOMSBURG 5, PENNSYLVANIA** IRVIN WAGNER, Herdsman

---

Many of our Class Leader or World Record Producers have been a Combination of the Best of Green Meadow and Imported Blood.

Keeping this in mind . . . We are using

BROADLAND EMPEROR

A son of Broadland Border King, A. R. (Former Senior and Grand Champion, N. D. S.). Rich in the blood of Green Meadow Coronation King, A. R., Langwater Steadfast, A. R., and other noted sires.

EMPEROR is being bred to many of our best cows—cows rich in the blood of Imp. Dunwalk Lad, A. R. and of Coronation King and Prince.

Bull-E-Tin

KILMAC BRED BULL CALVES
RICH IN THESE PROVED BLOOD
LINES ARE COMPLETELY SOLD OUT

D. W. K. PEACOCK, Owner
R. L. RENKEL, Superintendent

KILMAC FARM, FLANDERS, NEW JERSEY

HICKORY HILL GUERNSEYS

Do you need a future herd sire? These productive, good-type cows are bred to our senior herd sire

LANGWATER VICAR

CHAMPION'S FLORENTINE 17987—809—Jr3—365	Due: October 9, 1947
MATTIE OF LONE PINE 15641—747—6yrs.—365	Due: March 3, 1948
CHAMPION'S BEAUTY BETTY 15411—665—6yrs.—365	Due: June 8, 1947
CHAMPION'S ETHEL 13421—599—7yrs.—365	Due: July 10, 1947
CHAMPION'S BEAUTY MARY 13110—610—Jr3—365	Due: January 13, 1948
HICKORY HILL MATTIE'S FLUFFY 12666—511—Sr2—365	Due: January 18, 1948

VISITORS WELCOME

T. B. ACCREDITED . . . BANG'S ACCREDITED No. 13

HICKORY HILL FARM • Ashland, R. R. 1, Kentucky

JOHN EVANS & SON, Owners — C. D. BOWERS, Manager

Great Cows Close-up . . . HONORIA - VALENCIAN

***Our Junior Sire . . .* Langwater Deputy**

Sire: LANGWATER COMMANDO, a son of Langwater Countryman, A. R., out of Langwater Honoria, 13264—698—G, 17270—937—AA, 2 A. R. sons, 5 A. R. daughters, 1 over 850, 2 over 732, 2 over 633.

← **LANGWATER ALMA**
12893—610—GG
On retest as a Jr.4-year-old and making over 2½ lbs. fat per day.
Sire: LANGWATER VALENCIAN, A. R.
Dam: LANGWATER ALICE
9790—533—DD
3 A. R. daughters
She is by Langwater Moonlight.

DEPUTY will be used on our daughters of **COMMANDER OF WARE.** A Commander daughter topped the open heifers in the New England Sale.

Watch for our August 1 advertisement. More details on this good young sire.

BULL CALVES FOR SALE

FIVE STAR RANCH

WARE WOOLEN COMPANY, Owner — **WARE, MASSACHUSETTS** — JAMES J. O'NEIL, Manager

Anchor TO PROVED PRODUCTION

Cesor Pontiff's Anchor, A. R. { CESOR VIOLETTA'S PONTIFF / BOURNEDALE CINDERELLA

His first 12 daughters to freshen showed an increase of 1390.5 lbs. of milk and 53.3 lbs. of fat over their dams.

The dams average.....12843.2 lbs. milk, 599.5 lbs. fat
The daughters average....14233.7 lbs. milk, 652.8 lbs. fat
} Computed mature equivalents 365 days 3x milking.

The records of the 12 daughters average 11569.4 lbs. milk, 533.7 lbs. of fat, all immature, two four-letter and all the rest, except two, double letter.

Fifteen records of the 12 daughters average, 11827.9 lbs. of milk, 539.0 lbs. of fat, all immature, three four-letter and all the rest, except two, double letter.

These daughters are being bred to FLYING HORSE MASTER'S MONARCH, whose three nearest dams average, 18386 lbs. of milk and 1010 lbs. of fat. His dam, FLYING HORSE ROYAL ROSE, 22558—1154—5yrs—365C, holds World Record and was World Record 2-year-old. Every one of his 7 nearest sires have World Record or Class Leading daughters.

Bulls of this Breeding Will Make Real Herd Sires

COLBY DALE FARMS
ROMEO, MICHIGAN

HOWARD H. COLBY, Owner
JOHN D. McKELVEY, Manager
HAROLD L. HAYES, Herdsman

Consigned... **PATE'S SALE** **GLENBURNIE FARM, Trenton, N. J.**
Friday, July 25, 1947

6 Head—2 Fresh A. R. Cows—1 A. R. Cow Due in October—2 Bred Heifers—1 Bull

The 2 Fresh A. R. Cows—Rich in May Royal Inheritance.

FALCON'S AUDREY—7991—369—5 yrs.—305C—2x (pending).
She is sired by Caumsett Royal Falcon (11 A. R. daughters) out of Falcon's Thrilling, 9904—488—G (a daughter of Mount Hope Sovereign—20 A. R. daughters). Traces to Bellfounder on the dam's side.

FALCON'S VELVET—7064—350—GG. Line-bred to Mount Hope Sovereign, A. R.

FALCON'S BONNIE LASS—7525—338—DDD. Due in October. She is out of a daughter of Caumsett Royal Falcon, A. R.

2 Bred Heifers—Out of some of our good cow families.

FALCON'S JULIE—Born: August 12, 1945, due November 3, 1947. She is by Kathy's Patriot, a son of Coronation Patriot and Superb's Kathy, half-sister to the famous cow, Superb's Faithful. One of Patriot's first daughters now on test is milking 56 lbs. a day as a senior 2-year-old.

FALCON'S JUDY—Born: July 20, 1945, due November 22, 1947. She is by Eastleigh Marmion, used heavily in our herd; a son of Eastleigh Africander and Former World Record Cow, Eastleigh Mary, 14360—852—Jr2—365C, now in 3rd place.

Both heifers are out of good daughters of CAUMSETT FALCON COUNT.

A CHOICE BULL CALF—BACKED BY HIGH PRODUCTION INHERITANCE.

A son of Fairlawn Memoir's Performer (at Sterling Farms, Inc.), he out of Coronation Memoir, next dam, Coronation Melba, next dam, Green Meadow Melba. The dam of the youngster is Sterlingold Claudia, a daughter of Coronation Climax and Sherwood Forest Queen Melody, she being a daughter of Coronation Potentate, sold for $4,550 and Sherwood Forest Minion, sold for $3,200. This is a strongly bred Green Meadow—Coronation bull.

These are all good dairy cattle and should be appreciated by anyone desiring to purchase animals of good breeding and good production.

FULLY ACCREDITED — VACCINATED — PRODUCERS OF GOLDEN GUERNSEY MILK

Falcon's Flight Farms - Litchfield, Connecticut

HERD FOUNDED 1906 — CONTINUOUS A. R. TESTING SINCE 1917

ESTATE B. AUSTIN CHENEY, Owner — ARTHUR H. MAY, Manager — HENRY JENSEN, Herdsman

Forges Farm Guernseys

130 Head

Established 1910 T. B. and Bang's Acc. (vac.)

WHEN we talk of Inheritance in Guernseys we know all good blood lines, like the Roads to Rome, lead to the Isle of Guernsey.

Langwater Farm has a long record of outstanding performance in the importation, breeding and dissemination of top blood lines.

Our herd contains much of this Langwater blood. Early in the Forges program we acquired Cramond Sheik; his sire was Cramond Stalwart by Langwater Warrior; his dam, Langwater Easter Lily, greatest daughter of Imp. King of the May. Cramond Sheik was full brother to Cramond Horatius, foundation sire at Chedco Farm. Forges Royal Tilly, 18193—1058—5yrs—365, Class Leader 9th place, has this King of the May blood on both her top and bottom lines.

In 1934 we acquired Grafton Farm Select; he not only inherited the Langwater Warrior—King of the May blood on his top line but had Dolly's Foremost of High Rock on both top and bottom lines. His sire's dam was that great all-time record cow, Palotterie of High Rock.

His first nine daughters tested averaged over 700 lbs. fat and all his A. R. daughters averaged over 655. Only his early death ended his production record but his daughters and his son Forges Better Times has carried on for us. One daughter at 10 years of age has just finished with 15554—790, (pending.)

At the present time our Junior Herd Sires are Langwater Senator by Langwater Patrician and out of Langwater Janet; she by Langwater Countryman. Also Forges Levity Coronet King by a son of Green Meads Levity King and out of Charlescote Huntress, she by Langwater Hilarity. Senior sires, Rosewald Bell Boy, first daughters starting on test. He by Langwater Darius and out of Broadland Bella; full sister to Broadland Baroness, Broadland Baron and Broadland Baronet; and our proved bull Flying Horse Promise. He out of the great cow Alfalfa Farm Primrose, World's Record as a Sr4 in 365 day division, she dam of four breeding sons and one daughter with 3 Class Leading Records. Flying Horse Promise now has 12 A. R. daughters, 11 more now on test, 3 over 700 lbs. now, more will finish over 700 lbs. this year. The Get of this great breeding bull are in demand.

We offer a young son of Promise that is a good individual born April 15, 1947. This calf not only carries the great production inheritance of his sire but also from his dam, Endean Tea. She a beautiful cow with splendid udder and dam of two young sons in service; one daughter soon to freshen. Her sire Valleywood Valiant Crusader sire of Endean Lakme, A. R., at Langwater with, 16282—708—GG; and full brother to Valiant Honesty, A. R., 17708—901—B, Crusader is by Valleywood Valiant, A. R., and out of Valleywood Hattie 2d, A. R., 13439—796—AA. Valleywood Hattie is paternal sister to Valleywood Harriet, 14223—781—CC; dam of McDonald Farms Prediction.

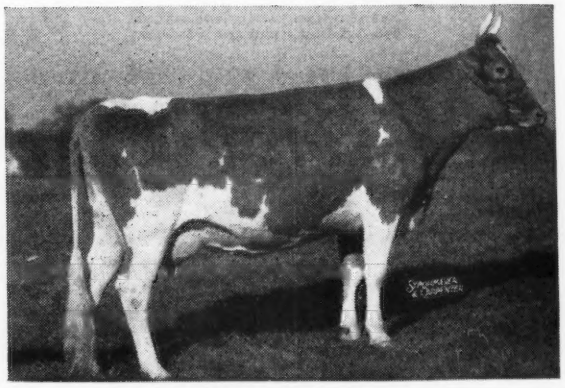

ENDEAN TEA, A. R.
13136—697—EE
On retest has 2530—109 in 44 days. Milked 1913 M., 4.25%, 81 lbs. fat for May.
Paternal sister to Endean Lakme, A. R. 16282—708—GG.

Write for pedigree and price on this and other sons of Promise in offer

FORGES FARM, INC. - PLYMOUTH, MASSACHUSETTS

LOTHROP WITHINGTON, President THOS. W. PRENTICE, Manager ROBERT CLAPP, Herdsman

Pine Manor King's Royal

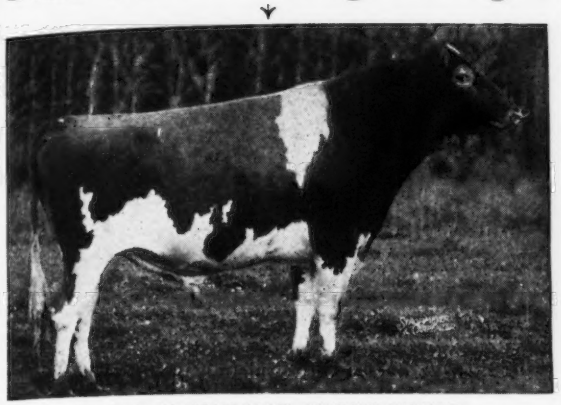

Sire: CORONATION KING OF PINE MANOR
Dam: FLORHAM CRYSTAL, 847—EE, 966—AA

10 HIGH A. R. DAUGHTERS

	FAT	CLASS	TM
Myersmead's Merrily	718	Sr2—365C	730
Owen's Place Royal's Gertie	509	Jr2—305C	610
Owen's Place Royal's Flirt	481	Sr2—305C	610
Owen's Place Royal's Myra	475	Sr2—305C	610
Owen's Place Royal's Lute	433	Jr2—305C	610
Owen's Place Royal's Dot	416	Jr2—305C	610
South-Ray Yule's Royal Joy	410	Jr2—305C	610
Myersmead's Lassie	408	Sr2—305C	610
Owen's Place Royal's Rose	398	Jr2—305C	610
Owen's Place Royal's Clara	397	Jr3—305C	610

ACCREDITED-NEGATIVE

DIETRICH FARMS, INC.

BREMEN, INDIANA, on U. S. 6

OWEN H. DIETRICH, Manager

Proved Popular Blood Lines

Top and Bottom

GARDENVILLE PTOLEMY

Dropped: NOVEMBER 26, 1942

His Dam

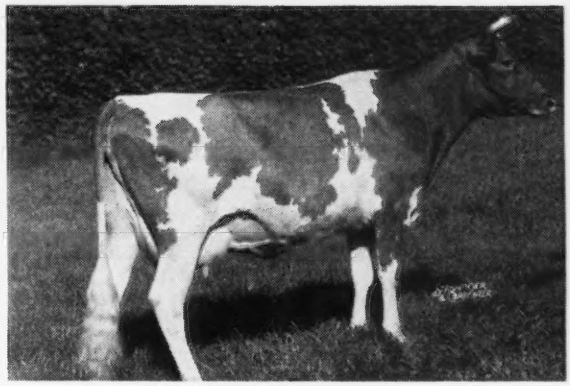

FLORHAM CORONET
10660—510—GG 15520—716—BB

A daughter of Langwater Ptolemy that is by Pharaoh and out of Moonlight's Coronet of Jean Du Luth.

PTOLEMY is by Pine Manor King Kenfleur, A. R., full brother to Coronation King of Pine Manor, A. R.

His Sons for Sale . . . At this time we have 2 especially well-bred Ptolemy sons.

UPLAND FARM • Upland, Indiana

JACOB AND FRANK SOLMS, Owners GAS CITY, INDIANA

When You Think of . . . GAYOSO LEVITY CROWN

Dropped: May 21, 1945

You immediately think of Levity Top and Bottom

His Sire

CORONATION VICTOR

His Paternal Grandam

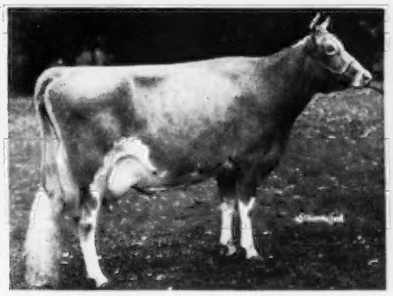

GREEN MEADOW LEVITY
13961—707—FF
Sold for $17,500. Dam of Curtiss Franchester Levity Ace ($37,000).

His Paternal Great Grandam

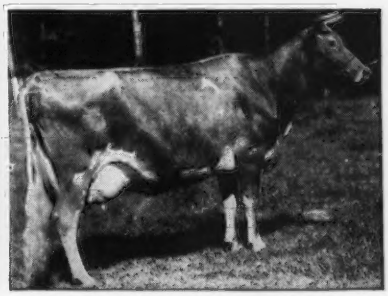

SHUTTLEWICK LEVITY
16896—804—G
Twice Grand Champion National Dairy Show. Sold for $25,500.

"LEVITY CROWN" is by Coronation Victor and out of Rockingham Mirth; 8962—509—FF; a daughter of Douglaston Crown Prince, A. R.—son of Shuttlewick Mirth that is out of Shuttlewick Levity (see above).

Reserve a LEVITY CROWN bull calf now. His Get are arriving and we believe you'll like them.

KINGENDALE GUERNSEY FARM

DARIUS KINGEN AND SON ROUTE 7, MUNCIE, INDIANA

PINE HILL FARM

KATONAH, NEW YORK
Tel. Katonah 569

We Offer For Sale . . .

A Dynamo Grandson out of one of Our Best Cow Families

A FOUNDATION COW

AGNES ADVANCER OF PINE HILL

- Will be 13 years old on September 4, 1947.
- She is the dam of ten (seven heifers and 3 bulls) and due again September 1 with her 11th calf.
- Her udder remains strongly attached with a level floor and is evenly balanced.
- She has produced a total of 128,858 lbs. milk and 5,692 lbs. fat in ten lactations (nine lactations on two-time milking and a three-time lactation of 15262—682—Jr4).
- Her daughters and granddaughters are making large A. R. records. She has 4 A. R. daughters, one on test and another to be tested. They REPRODUCE HER UDDER AND PRODUCTION.

Two Daughters and a Granddaughter
All by our great bull . . . CAUMSETT AIRMAN

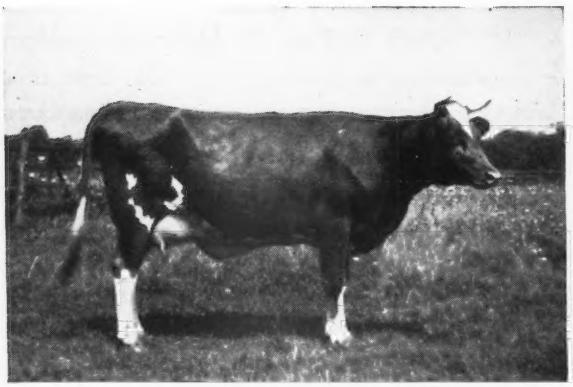

(SNAPSHOT)
PINE HILL AGNES ADVANCER
9960—417—Jr3—305 (2x) in 267 days

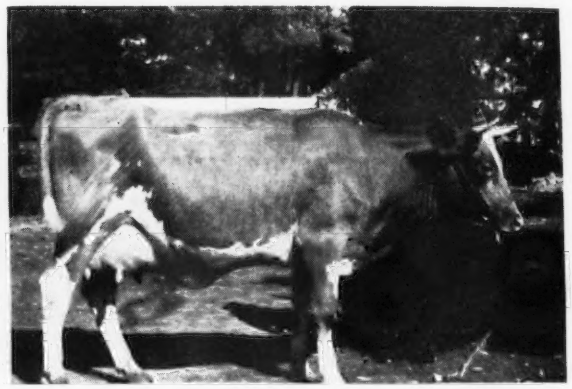

(SNAPSHOT)
PINE HILL A. A. F. AGNES
8367—407—Sr2—305 (2x) in 236 days

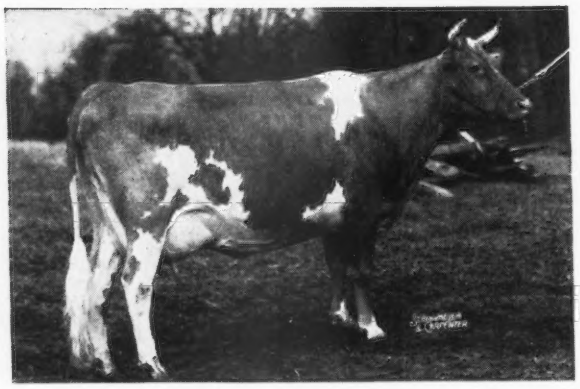

← **PINE HILL C. A. AGNES**
5474—240—Sr4—305 (2x) in 129 days.
A brood cow at Mr. Weil's Hickory Hill Farm, Katonah, New York.

We offer Pine Hill Jetman, 9 months old, a nice individual. He is out of A. A. F. Agnes and sired by our Dynamo son, Caumsett Powerhouse. The first four daughters of Caumsett Powerhouse to freshen are milking from 42 to 49 on 2x as Jr.2-year-olds. They have the right kind of udders.

NATHAN YAKIMOFF — CERTIFIED FOR BANG'S . . . APPROVED FOR T. B. — FRANK MOFFETT

Bonnibell Farm

OFFERS . . .

BONNIBELL KING'S PEERLESS

Born: JULY 22, 1946

A classy young bull of serviceable age. Sired by Bonnibell Mary's King that is getting outstanding heifers, all showing uniformity of conformation and type. King's maternal sister Bonnibell Donna recently finished her test, twice a day, with 12118—584—5yrs—365 (pending).

HIS PEDIGREE

BONNIBELL MARY'S KING

CHUCKANUT PHYL-A
10352—563—EE—1095 T.M.
2 A. R. daughters
Chuckanut Phyl F.
7181—374—Jr2—305—606 T. M.
Chuckanut Phyl-D
6253—333—GGG—597 T.M.

CORONATION WESTERN KING
3 A. R. daughters
Bonnibell Nancy
11403—570—GGG—602—T.M.
Bonnibell Westeria
7394—391—GGG—602 T. M.
6372—329—AAA—610 T. M.

MARY OF OAK PARK
14161—733—AA—1095
1 A. R. daughter
Lassie of Oak Park
9697—521—FHI—675 T. M.
9382—518—DHI—673 T. M.
11324—638—A—741 T. M.

DOUGLASTON LORD ALEXANDER, A. R.
13 A. R. daughters
Wandamere Maid's Lady
15312—778—AA—1095 T. M.
Wandamere Verna
15944—748—FF—1095 T. M.
15249—700—C—1095 T. M.

GRANGEVILLE HOPE'S PHYLLIS
12909—707—BB
14018—743—A—1095 T. M.
1 A. R. son, 2 A. R. daughters
Chuckanut Phyllis
*12050—624—Jr2—305C—610 T.M.
15746—776—CC—1093 T. M.

CORONATION ROSE KING, A. R.
20 A. R. sons, 34 A. R. daughters
Coronation Memoir
11764—706—GG—1094 T. M.
15493—875—B—1095 T. M.

CORONATION WILDA
12637—673—D—1095 T. M.
1 A. R. daughter
Coronation Wistaria
13799—619—FF—1095 T. M.

ROYAL'S KING OF LENOR PLACE, A. R.
9 A. R. daughters
Roberta of Oak Park
9800—514—AAA—610 T. M.
14403—711—A—730 T. M.

DOROTHY OF OAK PLACE
1 A. R. daughter
Mary of Oak Park
14161—733—AA—1095 T. M.

IMP. FINANCIER OF MYRTLE PLACE, A. R.
11 A. R. sons, 64 A. R. daughters
Douglaston Lady Drogheda
14933—847—A—1095 T. M.

IMP. NINETTE OF GRANDE RUE
10263—552—FF
1 A. R. son, 1 A. R. daughter
Douglaston Ultra Louise
10521—473—G
14387—692—A—1095 T. M.

BEECHWOOD PHYLLISTON, A. R.
5 A. R. sons, 22 A. R. daughters
Beechwood Janet
11539—615—G
15068—804—AA

HOPE OF GRANGEVILLE
10051—512—G—1095—T. M.
3 A. R. daughters
Grangeville Faith
7858—406—DDD
11250—596—B—945 T. M.

We recently have added two more Coronation heifers to our herd.

One a Coronation Levity Prince daughter bred to Coronation Melba's Majestic. The other a daughter of Coronation Hector.

The largest herd of Coronation bred Guernseys on The Pacific Coast

VISITORS AND INQUIRIES INVITED

B. ROYCE, Owner **Route 1, Box 128, Vancouver, Wash.** W. J. EBERT, Manager

Tarbell Guernsey Farms

FOUNDED 1816

For Sale... TARBELL BRIGHT LARCHMONT

Dropped: NOVEMBER 2, 1946

A Bright Lad son out of a Peacemaker daughter.
Outstanding Production Inheritance Top and Bottom.

HIS SIRE

Sire

LANGWATER VAGABOND
43 A. R. daughters

ANTIETAM SKYLLA
12471—623—Jr2—365C
16231—841—Jr4—365

ANTIETAM POUNDSTOCK
14375—729—Jr3—365C
15104—783—AA

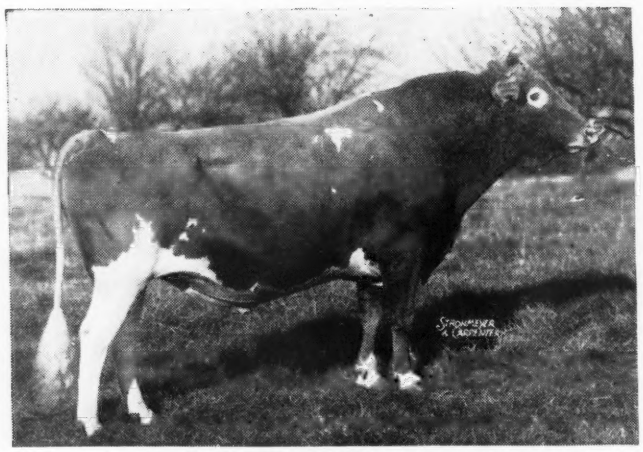

Dam

BRIGHT LAD'S FRANCES ROSE
10363—579—GG
14535—738—AA
2 A. R. daughters

ANTIETAM FRANCES ROSE
12263—619—GG
13777—702—C

ANTIETAM FRANCES
14360—732—G
(Full sisters to Antietam Bright Lad)

ANTIETAM BRIGHT LAD, A. R.

11 Advanced Register Daughters

TARBELL BRIGHT MARY
11523—499—Jr2—365
TARBELL BRIGHT MITZI
11028—445—Jr2—305C

TARBELL BRIGHT PANSY
9067—419—Sr2—305C
R. F.'S BRIGHT FRANCES
11059—577—Jr2—365C

FOX-DECEIVED BRIGHT ROSE
11272—491—Sr2—365C
TARBELL BRIGHT ESTHER
11652—588—Jr2—365C

10 Daughters on test with first calves milking up to 47 lbs. on twice-a-day machine milking. All of his daughters are straight, attractive and good uddered and are producing exceptionally well.

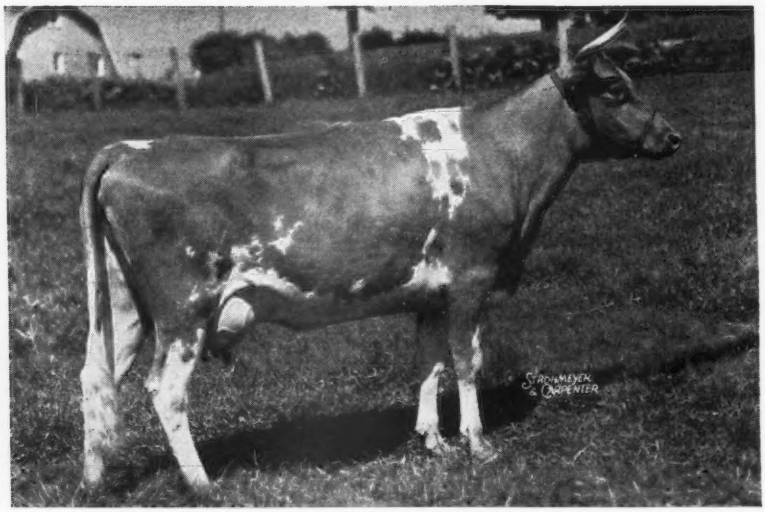

HIS DAM

◄ **TARBELL FARMS PEERLESS LARCH**

9953—516—Sr2—365C (2x)
On retest and going good.

9562—458—Sr3—305C (3x) in 194 days, still on test.

Larch's dam is a full sister to Tarbell Farms Royal Lilac, 7084—424—FFF, 14555—809—DD.

Tarbell Bright Letitia—a BRIGHT LAD DAUGHTER—is from the same cow family as LARCH and LILAC. She is on test and in 241 days has 7721—413—Jr2—305C (2x). Still on test. LARCH—the dam of LARCHMONT—is a daughter of Foremost Peacemaker, A. R. (more A. R. daughters than any living Guernsey Sire—and more to come). **See our advertisement pages 982 and 983, April 1, 1947 Guernsey Breeders' Journal.**

LARCHMONT IS FOR SALE. HE IS THE SORT OF BULL WE LIKE TO OFFER FOR SALE. HE COMBINES THE BEST OF OUR PROVED BREEDING. PRICE AND PEDIGREE GLADLY MAILED UPON REQUEST. DON'T DELAY—WRITE TODAY.

FEDERAL ACCREDITED **VISITORS ALWAYS WELCOME** N. Y. STATE NEGATIVE

TARBELL GUERNSEY FARMS

Chenango County
SMITHVILLE FLATS, N. Y.

Unretouched picture taken at 20 months.

LANGWATER PERICLES

Shawnee Springs Farms

MONROE, MICHIGAN

Unretouched picture taken at 18 months.

LANGWATER ROYALTON

Proved Popular Inheritance

Today in our herd we have:

12 daughters of Langwater Argyll, A. R.

9 daughters of Langwater Columbus, A. R.

3 daughters of Shawnee Springs Commando (son of Argyll).

5 daughters of Florham John (son of Langwater Country Gentleman).

24 daughters (12 each) by LANGWATER PERICLES and LANGWATER ROYALTON (see above).

Our herd is rich in the best of proved Langwater inheritance. Pericles or Royalton bull calves out of A. R. cows rich in proved Langwater inheritance are usually for sale.

T. B. ACCREDITED NO. 546036 . . . NEGATIVE TO BANG'S 9945

W. H. EICHBAUER, Owner

NELSON BUTCHER, Herdsman

"On Historic River Raisin"

One of our top brood cows . . .

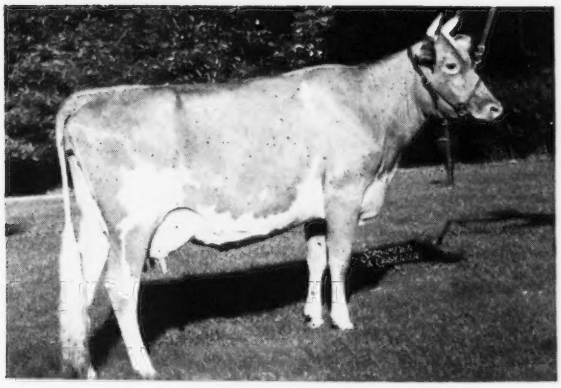

11338—583—G
Paternal Sister to Bournedale Golden Bunnie, 16009—856—AA

◀Midview Majesty's Lola

Sire: **Bournedale Golden Majesty, A. R.**
S: His Majesty of Bournedale, A. R.
D: Aiyukpa Golden Coronet
9263—619—G
8909—593—DD
1st 3 yrs., N.D.S., 1929
1st 4 yrs., N.D.S., 1930

Dam: **Midview's Lola**
11471—556—E
A daughter of Raider's Ivanhoe, A. R.

These and other top cows are bred to our senior sire **Quail Roost King Gallant** (Quail Roost Maxim King—Quail Roost Maxim's Gem, 12767—646—AA).

We are pleased with the King Gallant Get. Perhaps a King Gallant son from a top A. R. cow would fit your herd sire needs.

INQUIRE TODAY

LOUIS J. HOLLENBACH, Jr.
Owner

JOHN A. LINDSEY
Herd Manager

ROUTE NO. 1, OLD BROWNSBORO ROAD
Ky. Highway 22

Louisville, in Kentucky

Glen Echo FARM IN KENTUCKY

Sterlingold Guernseys

ANOTHER CLASS LEADER!

Foremost Quoquette

16297—745—6yrs—305C (3x), 3rd Place

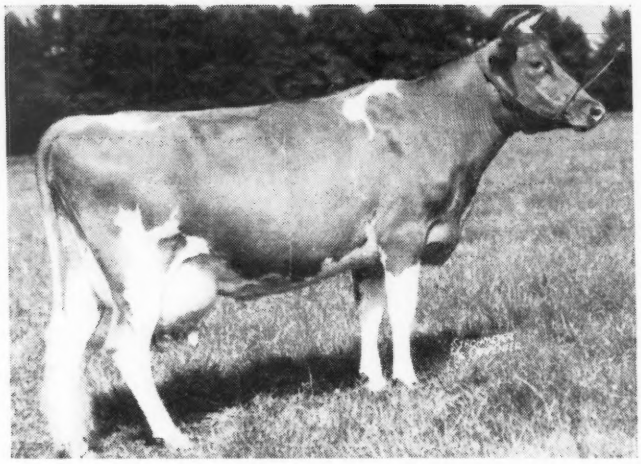

15029 lbs. milk, 759 lbs. fat — GG (Conn. State Champion).
17416 lbs. milk, 848 lbs. fat — CC (Conn. State Champion).
16297 lbs. milk, 745 lbs. fat — 6yrs.—305C (3x) (Class Leader).

Sire: FOREMOST ROYAL VALOR
49 A. R. daughters
898—B, 861—DD, 848—CC, 830—D, 773—Jr2

Dam: SUPREME'S MIMOSA
12056—637—GG
3 A. R. daughters

We realize many cows completing records in this new ten months class (old 4-A) become "queens for a day"; however, we believe Quoquette's record (3rd highest for the class so far) is sufficiently high to keep her among the Class Leaders for some time to come. She is again on retest and in her first month, May, milked 2234 lbs.—her high day 83.5.

Speaking of May production, we believe the results of our test cows merit mention here:

The entire group, 13 in all, several 2 and 3-year-olds, averaged 1545 lbs. milk, 75 lbs. fat. The 6 highest cows averaged 2008 lbs. milk, 93 lbs. fat. Coronation Melinda milked over a ton for her 3rd successive month, made 96 lbs. fat. Foremost Quoquette and Pine Manor King's Prize, a Junior 3-Year-Old, also milked over a ton. Sterlingold Valorie, another Junior 3-Year-Old, made 1995 milk and 101 lbs. fat.

Our entire milking herd consists of but 26 cows. Over 50% are on test and show the results above. The balance include cows such as Foremost Perfect Lady, 864—AA, Flying Horse Select Primrose, 815—Jr2—365C, Class Leader, Riegeldale Majesty's Buttercup, 907—Jr3—365C, Class Leader, Foremost Otelma, 858—AA, etc.

Quoquette remains one of the top producers among such an array of high producers. Her bull calf, sired by Performer (whose 4 nearest dams average 906) is offered for sale. This calf is full brother to Merry Boy, sold in 1946 Invitational Sale for $2,100.

WE WELCOME INQUIRIES

T. B. Accredited

STERLING FARMS INCORPORATED

Conn. Bang's Free Cert. No. 457

NEWFIELD AVENUE · STAMFORD · CONN.

S. H. GOLDING, PRESIDENT

R. M. KINROSS, MANAGER

1904 Fritzlyn Farms 1947

Flashlight Sons Now Available

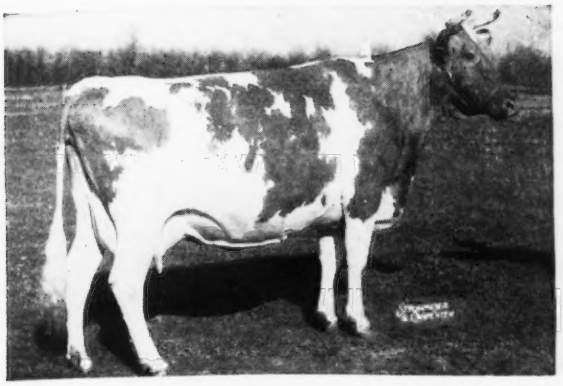

Caumsett Flashlight

Sire: **Caumsett Dynamo, A. R.**
7 A. R. dams average 15287—760.
60 A. R. dams average 13001—658.
8 daughters sold for $42,000.

← Dam: **Caumsett Island Psyche**
13206—744—DD

Flashlight has been bred to the many good daughters of Antietam Gypsy King, A. R., our Senior Sire.

Let us know your herd sire needs. Sons of Flashlight and King available from top A. R. cows.

FRITZLYN FARMS • Pipersville, Pennsylvania

WM. F. FRETZ, Prop. *Federal Accredited 43770 ∴ Bang's Free Certificate 485* G. E. LeWORTHY, Manager

CORONATION FARM • Williamstown, Mass.

Introduces a Junior Herd Sire

CORONATION HECTOR

Born: DECEMBER 16, 1940

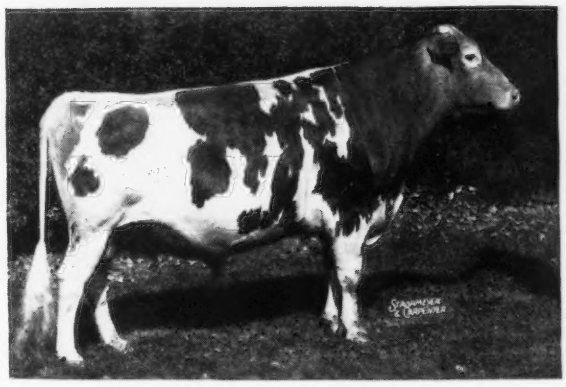

Sire: FRA-MAR FARM KING, A. R.
Sire of: Coronation Golden Rod, 17928—912—AA.

Dam: CORONATION HAZEL
13674—668—A—730 T. M. 1 A. R. daughter, Coronation Harriet, 13316—654—GG. Hazel is a daughter of **East-Mount Hazel,** she by Green Meadow Harvester, he out of Green Meadow Heroine, the dam of Douglaston Coronation King, A. R.

We have now quite a few daughters of Hector, and are well pleased with them.
His sons are available out of good A. R. dams.

ACCREDITED...NEGATIVE

ARTHUR G. GALUSHA, Owner ARNOLD JOHNSON, Supt.

The Starr Farms

ROSS MARTIN
Owner

ELKHART, INDIANA
July 1, 1947

Pure Bred Guernseys

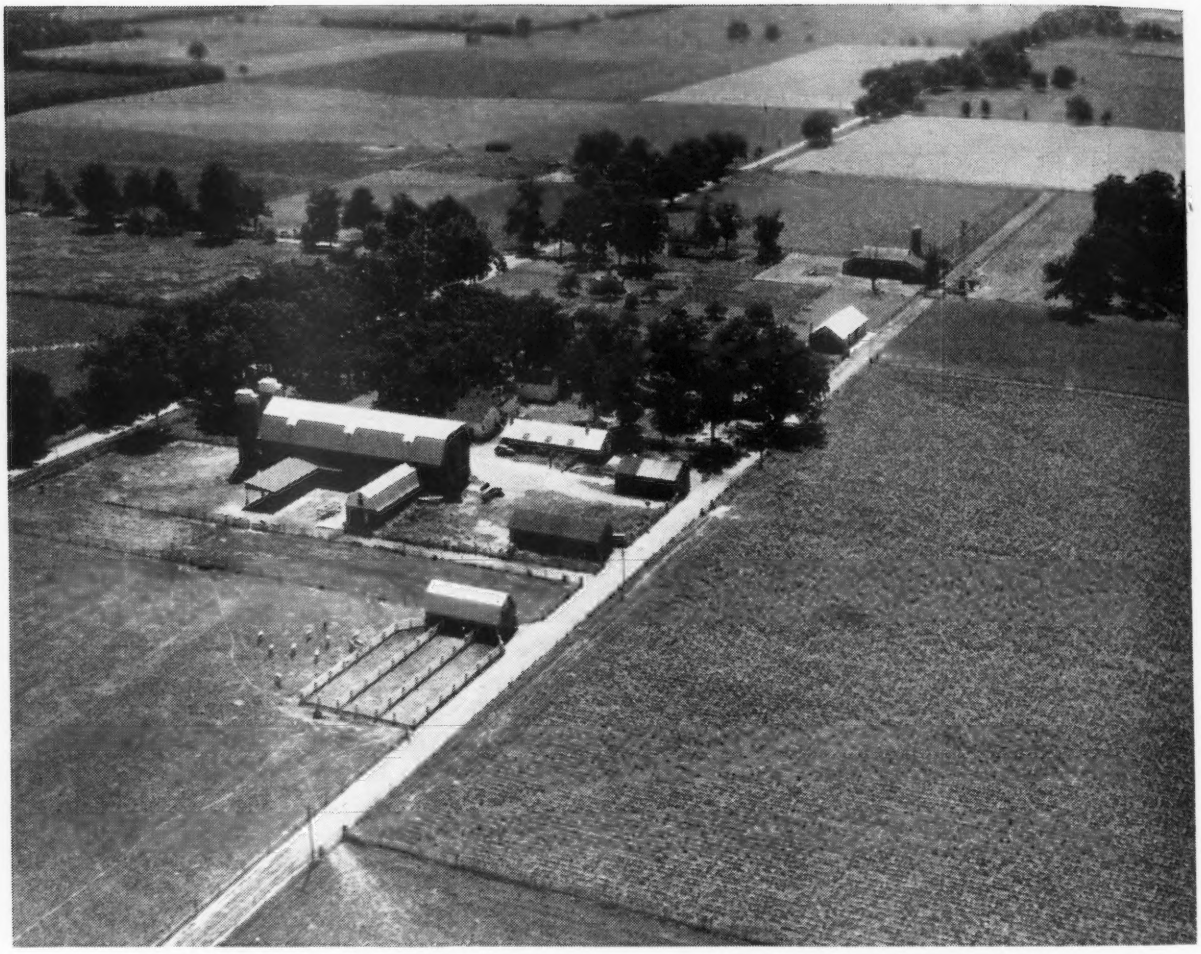

THE STARR FARMS

From the home of **LANGWATER MONOPOLY AND HIS DAUGHTERS** comes this birdseye view of our establishment. We are proud of our farm and herd. We cordially invite you to stop in at STARR FARMS and meet the men who make this farm and herd possible. We are anxious to show you LANGWATER MONOPOLY—a line-bred Langwater bull that is by Langwater Countryman, A. R., and out of a 846—DD daughter of Langwater Moonlight. The Monopoly Get is most pleasing—several are on test and going at a 550—600 lb. clip as two-year-olds. We have over 30 of his daughters in our herd and cordially invite you to stop in and check them. **See our advertisement page 1941 of the June 1, 1947 Journal for pictures of a few typical LANGWATER MONOPOLY DAUGHTERS' UDDERS.**

JULIUS MOY, Farm Manager
Phone 18F5 at Edwardsburg, Michigan

T. B. FEDERAL ACCREDITED NO. 541502 MICHIGAN BANG'S FREE NO. 10355

White Lick Farm

REGISTERED GUERNSEYS

E. K. WETZEL ★ ★ ★ MOORESVILLE, INDIANA

MAILING ADDRESS: E. K. WETZEL, 4109 E. THIRTY-EIGHTH ST., INDIANAPOLIS 1, IND.

Production Inheritance . . .

The 7 nearest dams of Flying Horse Amy's Private average 740 lbs. butter fat at an average age of 4 years.

Proved . . . Popular Blood Lines . . .

On the top side . . . PRIVATE traces to Chedco Colonel that is by Chedco Coronation King, A. R., out of Chedco Moonlight, 13433—738—AA. Line-bred to Levity.

On the bottom side . . . Private is out of Hilltop Butterfat Amy, 15900—800—D. She comes from the proved Edgemoor Beauty's Annabelle line, 10959—620—F (see insert June 15, 1947 Journal—Mulhocaway advertisement).

ACT NOW . . . Reserve a bull calf by **FLYING HORSE AMY'S PRIVATE** out of one of our good foundation cows.

Plan a visit to the farm and see the Amy's Private Get. These calves combine the best of Levity, Coronation, Butterfat breeding.

MR. AND MRS. ERWIN K. WETZEL, Owners — MOORESVILLE, INDIANA

Hamptonburgh Farms, Inc.

GOSHEN, NEW YORK

GET PRODUCTION—From a Production-bred Sire

HORSE SHOE F. ADAM

Dropped: SEPTEMBER 10, 1944

Sire: FOREMOST HERMES, A. R.

A son of Foremost Loyalty, 18229—856—CC

His daughters include:

Horse Shoe F. Della	16082—863—C
Horse Shoe F. Loretta	17710—803—AA
Horse Shoe F. Bonita	17639—801—CC

Dam: BEACON HILL ASTER

13243—681—A—730 T. M.

18074—880—A

2 A. R. daughters, including the Former Class Leader, Beacon Hill Arabis.

Start from the beginning—Get an *Adam* son.

Select your Adam son from a good A. R. dam.

HARRY M. WOOD, Herdsman • ERNEST E. KING, *Manager*

WELCOME-IN FARM

BANG'S ACCREDITED 323 . . . T. B. ACCREDITED 409752

We Appreciate the Support Given and the Confidence in Welcome-In Guernseys in the Spring Sales

In the 5th Annual Indiana Spring Consignment Sale, May 8, 1947:

ANIMAL	PURCHASER	PRICE
WELCOME-IN BARRISTER (*Bull*)	Donald Boyd, Marysville, Calif.	$1,850
SUN-BLEST FARMS LASS (*Cow*)	Mr. & Mrs. H. C. Krannert, New Augusta, Ind.	$1,175
WELCOME-IN CHUM'S BELLA (*Heifer*)	Mr. & Mrs. H. C. Krannert, New Augusta, Ind.	$1,125
WELCOME-IN ADVANCE'S DOROTHY (*Heifer*)	Mr. & Mrs. H. C. Krannert, New Augusta, Ind.	$2,500

We wish the buyers of our Guernseys this season and especially Mr. Boyd and Mr. & Mrs. Krannert and Kenneth Tate the best of success with their purchases.

We Have Langwater Advance sons available from top A. R. cows.

WRITE US TODAY FOR PRICE AND PEDIGREE

W. W. McKITRICK
R. D. 2, WORTHINGTON, OHIO

Address correspondence to:
DR. JOHN L. McKITRICK, STA. B, COLUMBUS, OHIO

Like Father—Like Son . . . Both National Grand Champions

OUR HERD SIRE

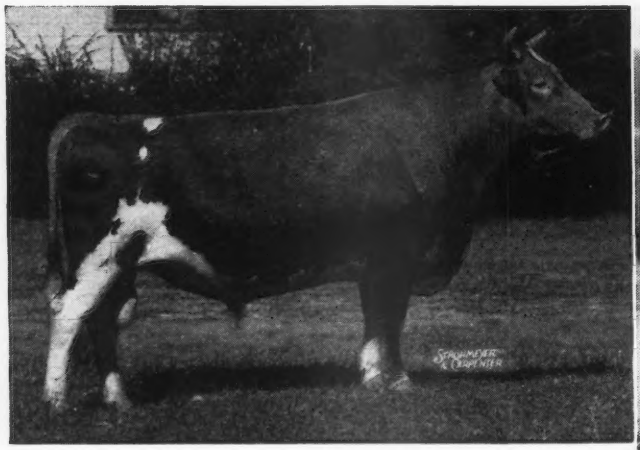

ARGILLA GENERAL LEE, A. R.
Undefeated wherever shown during 1941, including the National Dairy Show. Sire of 21 A. R. daughters.

HIS SIRE

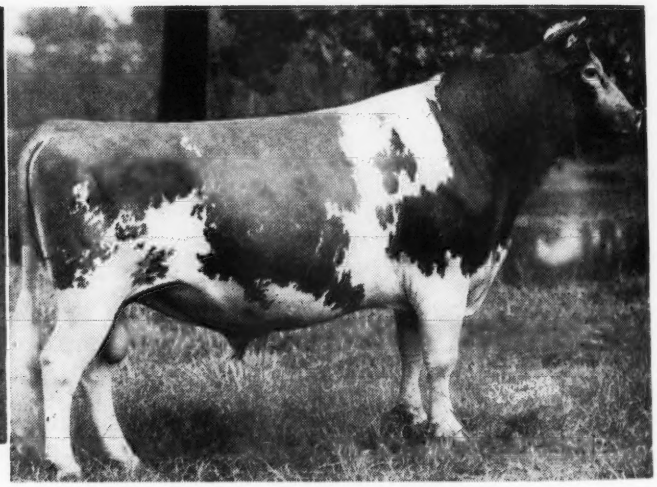

ALFALFA FARM PHILOSOPHER, A. R.
Sr. and Gr. Ch., N. D. S. 1937. Res. Ch., N. D. S. 1935, 1940.
31 sons and daughters sold for an average of $3,106 per head at the Argilla Dispersal.

A paternal brother to General Lee sold for $28,500—highest priced Guernsey bull ever sold at public auction. Here's a few of the General Lee daughters: Ransom Angel's Amanda, 12381—618—CC; Ransom Alma's Anita, 14337—624—C; Ransom Fidget's Faye, 14928—678—Jr3—365. Several others have made from 400 to 500 lbs.—many on twice-a-day milking.

You can now buy this National Show Ring Type Inheritance.

We have a choice selection of GENERAL LEE sons for sale.

RANSOM FARM - Homewood, Kansas

13 Miles Southwest of Ottawa on U. S. 50-S

W. G. RANSOM, Owner — ACCREDITED-NEGATIVE — W. G. RANSOM, JR., Manager

CLASS OF SERVICE DESIRED			
DOMESTIC		CABLE	
TELEGRAM		ORDINARY	
DAY LETTER		URGENT RATE	
SERIAL		DEFERRED	
OVERNIGHT TELEGRAM		NIGHT LETTER	
SPECIAL SERVICE		SHIP RADIOGRAM	

Patrons should check class of service desired; otherwise the message will be transmitted as a telegram or ordinary cablegram.

WESTERN UNION

1207-B

A. N. WILLIAMS
PRESIDENT

NEWCOMB CARLTON
CHAIRMAN OF THE BOARD

J. C. WILLEVER
FIRST VICE-PRESIDENT

$	CHECK
S	ACCOUNTING INFORMATION
F	TIME FILED

Send the following telegram, subject to the terms on back hereof, which are hereby agreed to

Hendersonville, North Carolina
June 9, 1947

GUERNSEY BREEDERS' JOURNAL

Again we want to thank the consignors and buyers for their help in making our Third Annual Henderson County Invitational Sale one of the outstanding sales in the United States. This year the average was $1,039.86. Since the top was $3,000 all of the consignments had to be good to maintain that average. As in our other sales, the nucleus was from Henderson County and most of the animals came from within a 200 mile radius of Hendersonville.

HENDERSON COUNTY GUERNSEY BREEDERS' ASSOCIATION
HENDERSONVILLE, NORTH CAROLINA

Home of . . .
High Test and Production

VISIT → FLYING HORSE FARM South Hamilton, Mass.

A son of ARGILLA PHILOSOPHER - from a truly great cow family

FLYING HORSE FAIR PHIL Born: March 14, 1947

His Sire

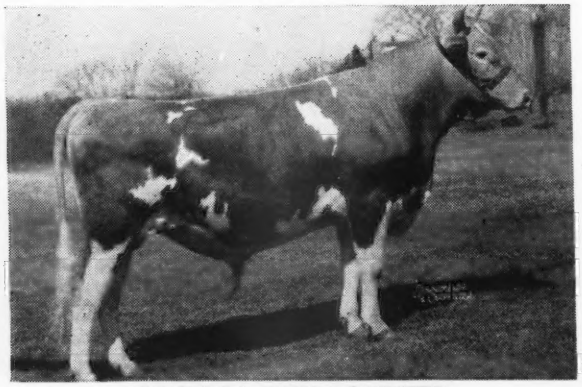

ARGILLA PHILOSOPHER
Sold for $9,200
A son of Alfalfa Farm Philosopher, A. R.

His Paternal Grandam

TAMWORTH ISABEL
15778—826—A
16590—920—A
1st Aged Cow, Topsfield, 1941, Senior and Grand Champion.
Please refer to our June 1 advertisement, page 1851, for full details on Isabel.

This is an unusually outstandingly bred calf—and he is for sale.

Send for price and full details.

His Dam

ARGILLA FAIR PALOTTERIE
14007—654—GG
15631—762—E
16536—760—AA
2 A. R. daughters, 2 A. R. sons

His Maternal Grandam

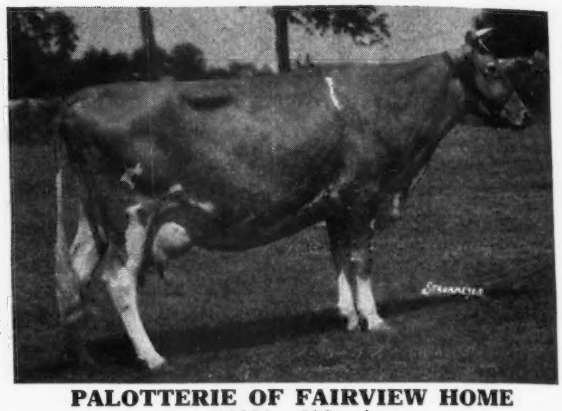

PALOTTERIE OF FAIRVIEW HOME
14681—698—A
16245—812—D
16764—860—BB
18704—911—AA
1 A. R. daughters, 3 P. R. sons

His Maternal Great Grandam

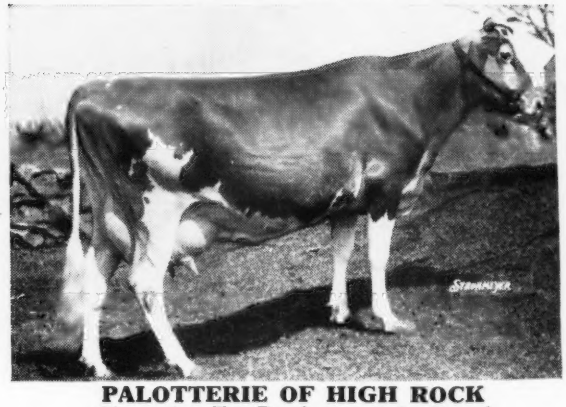

PALOTTERIE OF HIGH ROCK
Champion Fat Producer of the Breed
15882—865—E
16147—921—BB
17149—913—A
17435—945—A
16430—914—AA
9685—544—AAA
15375—813—A
14305—768—A
15841—830—A
11326—643—A
4 A. R. daughters, 4 A. R. sons

T. B. Accredited . . . Mass. Abortion Free No. 60

FLYING HORSE FARM - South Hamilton, Massachusetts

Please address correspondence to . . . COREY C. GAREY, Manager O. H. WHEATLEY, Herdsman

DIARY NEW YORK STATE SALE

DUTCHESS COUNTY FAIR GROUNDS, RHINEBECK, NEW YORK

SATURDAY, SEPTEMBER 13

Left for the Zenda Dispersal the evening of May 20 with Jim Davis. We spent the night at the Montrose Inn, Montrose, Pa. The next morning we had an early breakfast in Cortland, went on to Pulaski and looked over the Douglaston Manor herd. Jim was quite interested in seeing Antietam Bella (Langwater Vagabond—Hilltop Butterfat Bella, 13601—727—E) as they are using a full brother at Antietam. She looked tops, her son is seeing heavy service, and her junior yearling daughter by Douglaston Crown Prince is a knockout. She was several times asked for the Curtiss Candy Sale on October 6. We are looking and hoping for that kind. Crown Prince just had two more daughters finish with over 800. He is one of the top sires in the country. I mentioned several for Topsfield and New York State Sale, one very nice two-year-old, Baroness Anne, is going well on test and is from one of their best families.

John Sims and I went to Cortland after the Zenda Dispersal, started over the McDonald herd that evening and were back early the next morning. The herd looked exceptionally well and it will be interesting to hear the results of their classification. An outstanding bull calf that will bellow loud on the show circuit this fall, and from a family that produces great herd sires, was discussed for Curtiss Candy Sale. He is by McDonald Farms Prediction out of McDonald Farms Helma, 596—F (Foremost Prediction—Green Meads Thelma, 704—G, 740—D). Definite selections for the fall sales will be settled the first week in July.

We had a delicious lunch with Bob Crocker and his wife, and picked 3 daughters of Foremost Badger; one of his top cows, Dora May Badger, due the first of October to McDonald Farms Hercules, and two heifers in calf to McDonald Farms King Augustus (Myhaven King—McDonald Farms Gentle, 11049—690—DD).

Henry Thomas went with us to Gordon Begent's, where we picked a very dairylike open heifer by McDonald Farms Othaian and a bred heifer by McDonald Farms Guardson. The two daughters of Victor's Valencia, sold for $2,000 in The Guernsey Sale to Hanover Hill, looked very promising—one has a beautiful udder, the other is an open heifer. From there back to Cortland for the night.

The morning of the 24th we stopped at Ed Harris's Orchard Brook Farm, where he used Foremost Hightide and is using a son of Foremost Badger out of Hightide's Valcinderella, 744—GG, 929—AA. He will not be able to consign this year, as was also the case of Otto Post, at the next place. He is using two good McDonald bulls, one by Myhaven King out of McDonald Farms Bright Star, the other by McDonald Farms Conqueror out of Broadland Sappho.

The next place was Russell Paddington's. His herd looked like a real milking herd. Steve Lockwood was still away delivering Nanita's Crown Prince, but the herd looked in good shape—saw several to speak about. At Ray Alexander's, one of the oldest herds in America, we picked two lovely daughters of McDonald Farms Crown Prince (McDonald Farms Supreme King—McDonald Farms Fidelity, 613—FF). Miss McIntosh at Strathbran is increasing her herd and did not wish to sell any. From Greystone, a daughter of Rex's Duke of White Farms out of Greystone Dahlia, 11810—687—FF; next dam, Argilla Finch, was attractive. She freshens in June and should look well sale day. Their Zenda purchases looked well.

Howard Slayton gave us two nice young cows by his Robert Duncan (Douglaston Lord Duncan—Frances of White Farms, 750—G). T. J. has the herd looking well. At Floyd Southards' we hope for two high class daughters of his great old bull, Douglaston Lord Valencian (Imp. Financier of Myrtle Place—Douglaston Mary Charlotte, 838—DD*, $5,700).

We stopped at Harden Farms to talk with Ed Harrison and admired their great herd of Holsteins, then to Syracuse for the night. The next morning we stopped at A. S. Wikstrom's at Skaneateles. He has a beautiful place on the lake and is just getting into Guernseys and Yorkshires. Think he will be in deeper soon, as I sold him two Yorkshire gilts and he has a very good young bull from McDonald Farms.

On to Fulton. Joe Mangeot had just finished delivering the milk and he had good heifer luck last year, so his barn was full again after his misfortune of the train mowing down 29 of his cows last summer. He gave us a heifer by Foremost Royal Benedict out of a Majesty's Fearless dam and one by Oswego Falls Farms Rex, a good son of Fearless. Joe went with us over to Duane Downe's. He has one of the good farmer herds in the State and is a keen student of pedigrees. We hope to have a bred heifer from him by Arrus Farms War Bond out of Aiyukpa K. Isabella Rosie, the dam of Aiyukpa L. Yeoman, in calf to Langwater Hilary.

We went on down to Auburn and saw the herd of William Emerson. He was helping do the Sunday evening milking and showed us what looked like one of the good sound new foundations. He had just purchased several head, including Antietam Vagabond's Excellence, at the Zenda Dispersal. His females had already given him two heifer calves. Back to Syracuse, where John Sims' wife had tasty steaks waiting.

JOHN B. MERRYMAN

BRIGHTON FARMS

A Double grandson of Mixter Hardwick, A. R. for our herd sire

BLOSSOM'S SON'S COMMANDER

The fountain head of our breeding program (on lease from Mrs. Carl Martin, Paoli, Pa.)

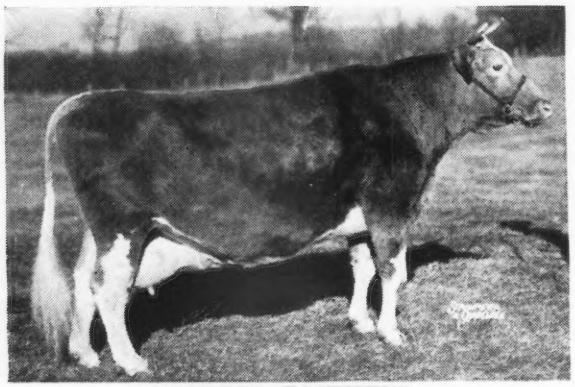

MIXTER FAITHFUL
12601—744—FF
7 A. R. sons, 5 A. R. daughters

Sire: **Blossom's Son,** A. R., sire of **Blossom's Son Crocus,** 16334—893—AA.
He by Royelen, A. R., and out of Hardwick's Blossom (see below).

Both of our herd sires trace directly to this great cow

His first daughter now on test, Commander's Rhona of P. C. F., 5071.5—246.01—Sr3—305—2x in 129 days.

His Sire's Dam

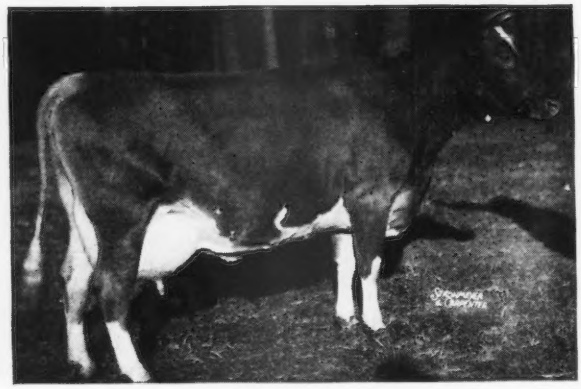

HARDWICK'S BLOSSOM
11235—671—D

His Dam's Dam

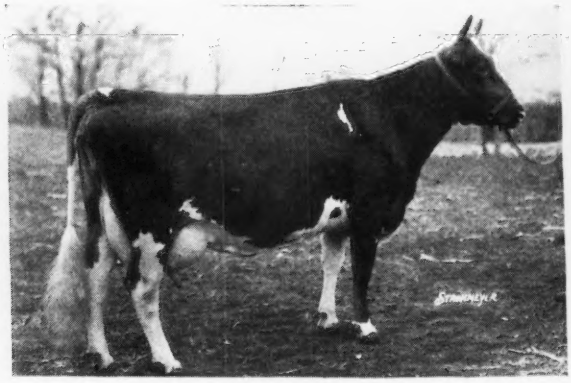

ROYAL'S CONTENTMENT
12564—601—E
16696—815—A

We have great hopes for Commander at Brighton. His first daughter has freshened and is milking well. We only have a few of his daughters at present but have a number of cows bred to him.

FEDERAL ACCREDITED T. B. No. 543827 . . . BANG'S FREE No. 1338

GEORGE OFF, Owner — RICHARD C. ADAMS, Manager

LINWOOD, NEW JERSEY

The Warrior-Raider Cross is Clicking

Plan A Visit to our Farm and See This Nick.

We have 50 daughters of WARRIOR and at least 40 daughters of RAIDER—more due soon.

Meadow Lodge King's Raider

He comes from a proved female line.

His Dam

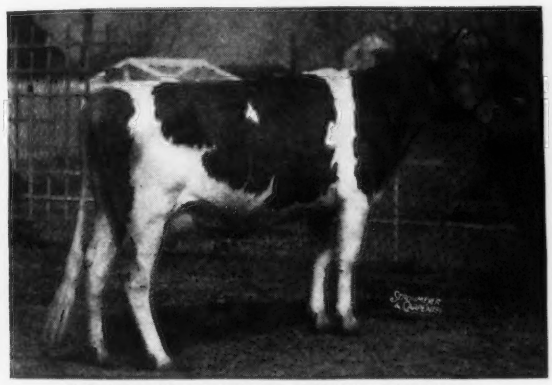

MEADOW LODGE REX'S TRILBY
11727—537—GG

His Maternal Grandam

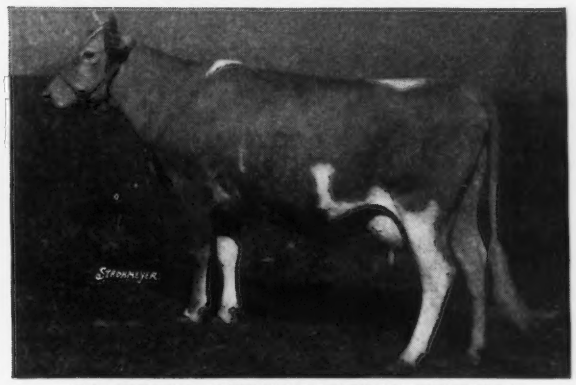

COOPER'S AFRICANDER'S TRILBY
15717—641—A
3 A. R. daughters

We are Now Offering For Sale . . .

Bull calves by "Warrior" and out of "Raider" daughters. This cross doubles up the Langwater King of the Meads, A. R. inheritance and adds an infusion of the best of Green Meadow blood lines.

HIS SONS ARE NOW FOR SALE

Duffields Registered Guernseys

★ J. FRED DUFF ★ ★ BOX 108 ★ ★ LEBANON, INDIANA ★

Farouk has Real Production Inheritance

His Maternal Sister

DOUGLASTON MARY CHARLOTTE
17143—838—DD

Douglaston King Farouk

Dropped: JUNE 29, 1938
Owned jointly with Russell George, Lebanon, Ind.

Sire: **Douglaston Coronation King 2d, A. R.**
Daughters average 11296—571

Dam: **Superb's Flower,** 10686—590—G
3 A. R. daughters
FOREMOST IDYLLIS, 11566—652—G; DOUGLASTON MARY CHARLOTTE, 17143—838—DD; DOUGLASTON BARONESS FAIRLIE, 16982—888—C. Average 15230—793—all immature.

Farouk has 40 daughters in our herd—11 on test. One A. R. daughter with 8823—349—Jr2—HIR.

Farouk's grandsire is Douglaston Coronation King (high production inheritance) (15 A. R. daughters with 20 A. R. records that average 13348—690—16 immature).

A FAROUK SON WOULD HELP YOU — INQUIRE NOW

BRANDTJEN FARMS - Farmington, Minnesota

Our Junior Sire . . . GREEN MEADS WIL-DEAN

Comes from a great production family . . . and carries popular blood

His Dam

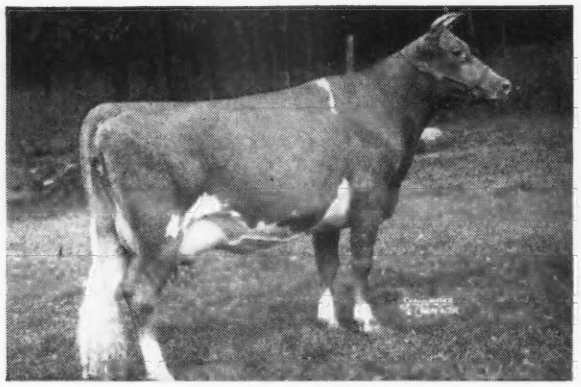

GREEN MEADS LADY WILDA
12086—661—FF
Full sister to Green Meads Lady Wilma
13864—661—GG 17213—804—AA

His Maternal Grandam

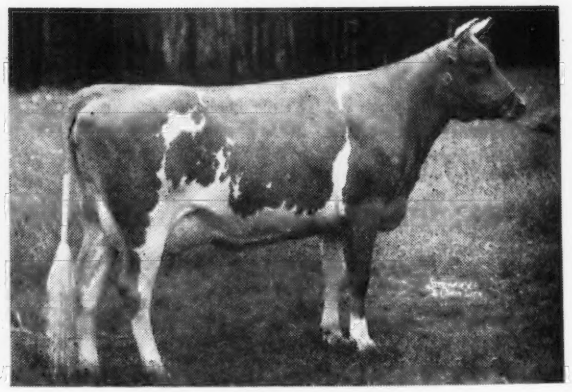

GREEN MEADS QUEEN WINONA
13981—700—GG
2 A. R. daughters
A daughter of Langwater King of the Meads, A. R.

Lady Wilda and Lady Wilma are both daughters of Langwater County Squire—sire of 4 daughters over 800 lbs. and 3 Class Leaders.

The Wil-Dean sons are arriving now—get your order in now for one of these top bred bulls—from a good A. R. dam.

13th Special

LITITZ GUERNSEY SALE

Friday, July 11, 1947 • 12:30 noon D. S. T. • at Lititz, Pa.

68 Head

3 BULLS - 36 COWS - 29 BRED and OPEN HEIFERS

Lititz is located on Highway 501, 8 miles north of Lancaster and the sales pavilion is located at the end of East Main Street in Lititz, Pa.

The Three Bulls

From Spar Hill Farm, SPAR HILL GLORIOUS DUKE, Born: May 12, 1946, by Spar Hill Duke of Windsor, out of Gloria of White Plains, **15999—902—Jr4—365.** She made this record after completing 553 in GG. She is full sister to Spar Hill Carnation, 12394—613—GG, a daughter of Coronation King's Heir, that had 33 A. R. daughters, 5 A. R. sons.

From Valley Brook Farm, to be registered. Born: December 29, 1945, by Coldsprings Romulus Anchor, out of Brooknill Golden Bloom, 11596—533—Sr2—365.

From Brookmead Farm, BROOKMEAD'S VALDEMAR. Born: December 30, 1945 by Langwater His Honor's Leader out of Antietam Valdena (Foremost Gold Bond).

The majority of the females are fresh or due in early fall. We suggest you get your fall fresheners now. An outstanding selection picked for heavy milk production.

From Flying Hill Farm, Two heifers out of A. R. cows, one with 545 in EE. Due this fall to the service of a son of Riveredge Valdor, sold for $7,500.

From Gwynllan Farms, Four most attractive heifers, one a daughter of Liseter Royal Belladora, 10239—600—FF. All daughters of Langwater Ranger, he by Langwater Patrician out of Langwater Blend. In service to a son of Westmont Lulu, 14245—703—BB, 14559—759—A.

From Honey Brook Manor Farm, Five good ones all in service to Churn Creek's Valor's Valiant, 2nd prize Senior Yearling 1947 Pa. Farm Show, he by Silver Forest Royal Valor, out of Hindsdale Golden Cyrene, 14816—813—AA.

From Applebrook Farm, Two A. R. cows, one with 9417—436—E, the other with 11579—533—C. Both due the middle of June. Both out of A. R. dams, one, 12062—636—C, the other with 14614—732—AA.

From Spar Hill Farm, An open heifer, Spar Hill Holly 4th, by Spar Hill Duke of Windsor, out of Spar Hill Holly, 12803—607—GG.

From Fairfield Farm, Fairlawn H. Flo, 11849—531—G. Due July 6.

From Warners Farm, Three good cows, all in service to Foremost Gold Bond, A. R.

From Silver Lake Farm, Three young cows recently fresh. All daughters of Gwynllan Junior, he by Gwynllan Peter Pan, son of Green Meadow Ambler.

From E. T. Schimmel, Fifteen young cows and heifers all fresh or heavy springers by sale time. Many with exceptionally good C. T. A. records.

Other real good consignments from: Samuel Baker, Manheim; John Brent, Dallastown; H. E. Cann, West Chester; C. E. Cassel & Son, Hershey; Charles Dearnley, Norristown; Joseph Eastwick, Malvern; Jacob Horst, Lititz; Ira Kennel, Atglen; Elizabeth Law, Devon; Willis See, Harrisburg; H. W. Stauffer, Manheim; Oskar S. Stonorov, Phoenixville; C. A. Wade, Spring City.

SALE MANAGED BY: WRITE FOR CATALOGS TO:

PENNSYLVANIA GUERNSEY BREEDERS' ASSOCIATION

1211 Payne-Shoemaker Building - Harrisburg, Pennsylvania

WM. H. JUZI, Field Secretary Phone 4-4062

THE GLENBURNIE SALE • *July 25, 1947*

Glenburnie Farm Lawrenceville Road Trenton, New Jersey

Featured in this sale, as usual, are **fresh cows** or **two-year-olds** and **close springers** and a few **well-bred young bulls.**

From **McDonald Farms**—Bull—McDonald Farms Highlynn, dropped: July 3, 1946. Sire: McDonald Farms Hightime (Foremost Prediction—Walnut Ella's Pansy). Dam: McDonald Farms Felice, 9974—545—DD, she by Foremost Prediction out of Valor's Josella. This young bull, a double grandson of Prediction, is prepotent for good udders, as Hightime is doing a great job on type, udders, and production. Also in the sale—three fresh cows, granddaughters of Prediction.

Pine Grove Farms—Four fresh cows of Prediction and Myhaven King breeding and an outstanding son of McDonald Farms Invincible (Myhaven King—Valor's Insignia) and out of Auburndale Jessie, 17662—736—AA, she by a son of May Rose Lad of the Spurs.

Witchwood Farm—Fourteen head—two 3-year-olds by Langwater Vagabond bred to Langwater Wizard, both due in July. One is out of Wolfpen Brilliant 2d, 15830—711—AA. The other is out of Hardwick's Coleen, 9311—524—FF. Six daughters of Langwater Wizard, two out of Antietam Sonja and bred to a son of Langwater Midnight, due in August and September. One is out of Langwater Lady Bountiful, 12333—582—G. Four are open heifers, one out of Foremost Owatonna, 14024—714—A. Three bred heifers by Langwater Petrarch all out of Coronation Herald daughters. One bred heifer by Langwater Midnight out of Blossom's Bright Betsey, 13760—629—B. One open heifer by Langwater Helios out of a Vagabond daughter of Hardwick's Coleen.

From South Brook Farm, Kennett Square—Three—two by Spar Hill Duke of Windsor, one out of Spar Hill Iris, 12284—584—FF, the other out of Spar Hill Larkspur 2d, 11557—606—GG.

Reinfeld Farms—Three—Bull, R. F.'s Highlander's Soldier, dropped: April 15, 1947. Sire: McDonald Farms Highlander. Dam: Marshallvale Rosette, 19553—984—6yrs.—365 (pending), dam of R. F.'s Jester's Essie, 18146—895—Sr3—365 (pending), should be Class Leader, 7th Place. Glenburnie Daisy May, 14571—775—AA, bred May 12 to McDonald Farms Albill. Horse Shoe La Miriam, 11706—529—DDD, 16476—771—BB, granddaughter of Imp. Primrose's Butterfat.

From George V. N. Davis, Somerville, N. J.—Bull, dropped: June 17, 1946. Sire: McDonald Farms Heir (Foremost Prediction—Broadland Sappho). Dam: McDonald Farms Fairy Queen, 11067—580—E, she by Myhaven King out of Foremost Mattie.

Other consignors are **Dr. Timanus,** 5; **Gwynllan Farms,** 4; **T. L. Whitehead,** 3; **Rexden Farm,** 2; **Locust Grove,** 4; **Falcon's Flight Farm,** and others to be listed in July 15 Journal.

FOR CATALOGS WRITE

The Pate Sales Co. **2064 Lawrenceville Road** Phone 2-7587 **Trenton 8, New Jersey**

HOME OF... Flying Horse Drummer *and* Riegeldale Conqueror's Emory

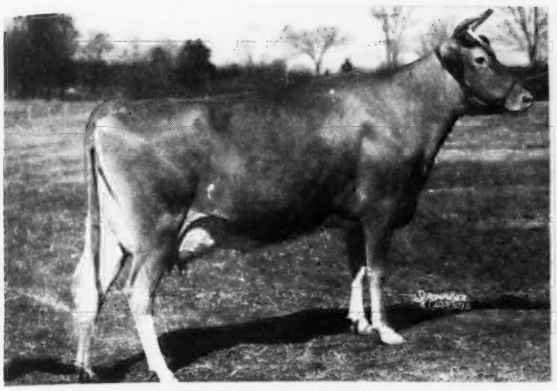

ESTER'S FAIR ROYAL

Gr. Ch., Rochester, 1946. On test, finishing with 675—Jr3.
Sire: ARGILLA FAIR ROYAL. Dam: COLLEGE QUEEN ESTHER.

GAYHEAD'S HER HEIRESS

9805—540—GG

Sire: CORONATION HERALD. Dam: GAYHEAD'S HENRIETTA, 15410—660—A. On test, expected to finish between 700 and 800 lbs.

EDGEWOOD PEER'S PANSY

UDDER OF PANSY

Pansy was sired by Rockingham Royal Peer and out of Edgewood Farms Fazianna 2d, 12249—610—B. She was purchased from Edgewood Farm, North Andover, Mass., in February, 1947. Mr. Stevens, owner, and Rudolph Messerli, manager, hated to let her go, but I promised them I would do justice to her. Here is what she has done so far. At the Essex County spring show she was First 4-Year-Old, and on test, starting Feb. 9, she has made 41 lbs. of fat in February, 73 in March, 87 in April, 81 in May.

Udders — we have them and they are working. Note the udders in all three of the above pictures.

Mr. A. A. Van Dyke, St. Paul, Minn., purchased a bull calf from us in January and the boss, Mr. Champlin, received this pleasing letter:

MR. W. H. CHAMPLIN
HAVEN HILL FARMS
ROCHESTER, NEW HAMPSHIRE

My dear Mr. Champlin:

The young man arrived in excellent condition and we like him very much. Of course, I realize that the average youngster changes form several times during his growth to maturity, but as he stands at present he seems very satisfactory. As our herdsman states, his legs are good, spring of rib is good, good top line, head a little effeminate, which will probably change in the near future. All in all we are very satisfied with him and know he will be an addition to our herd, as he carries blood lines of three of our four sires, which are now in use on the farm.

Sincerely yours,

Arthur A. Van Dyke
343 Main Post Office
St. Paul 1, Minnesota

Write us — we may have a bull calf to meet your needs.

T. B. ACCREDITED NO. 122666 . . . BANG'S FREE NO. 1690

Farm is located on the White Mountain Highway — Visitors are Always Welcome

WILLIAM H. CHAMPLIN, Owner
WILFRED JORDAN, Manager

HAVEN HILL FARMS
ROCHESTER -:- NEW HAMPSHIRE

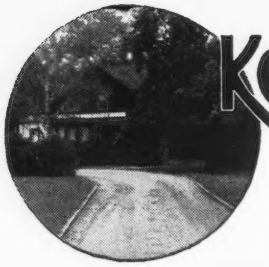

KENVER FARM • NOBLESVILLE, INDIANA

Fully Accredited

Follow the **LEVITY PRINCE-WONDER** *Cross*

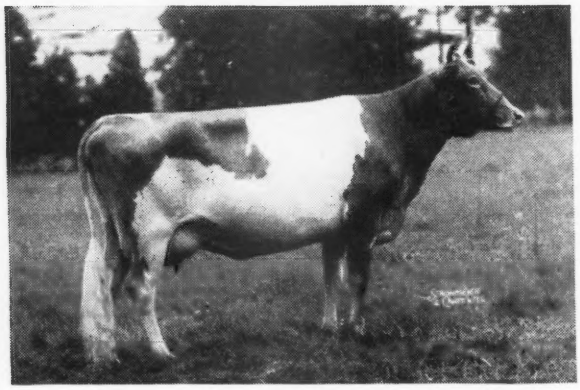

Kenver Levity Prince

Dropped: OCTOBER 10, 1944

HIS DAM

←PINE MANOR CARMEN

9034—553—Jr2—365

Sold for $2,225

A daughter of Coronation Count, A. R., out of Gayoso Southern Queen, 12213—689—A (2 A. R. daughters). She is a daughter of Woodbine's King of Beechwood, A. R.

KENVER LEVITY PRINCE is sired by Normandy Levity Prince. He is being bred to our daughters of **PINE MANOR KING'S WONDER.** The resulting calves combine the best of Coronation-Green Meadow blood lines. Send for prices and pedigrees.

MR. AND MRS. KENNETH SMOCK, Owners — RUSSELL TIPTON, Manager

GWYNLLAN FARM

Consigns to . . .

THE LITITZ SALE

Lititz, Pa. July 11, 1947

and

PATE'S CONSIGNMENT SALE

Trenton, N. J. July 25, 1947

FIVE BRED HEIFERS

BRED FOR FALL FRESHENING

POPULAR BLOOD LINES

FEDERAL ACCREDITED NO 325948. . . . PENNA. BANG'S FREE NO. 930

A. D. THAYER, OWNER — F. H. WEIGLE, MANAGER

GWYNEDD VALLEY • PENNSYLVANIA

Honoria - Steadfast - Levity

Langwater His Honor's Talisman

Sire: LANGWATER HIS HONOR
Sold to Woodacres, Princeton, N. J., in the Churn Creek Dispersal for $5,000.
By Langwater Valencian out of Langwater Honoria, 17270—937—AA

His Dam

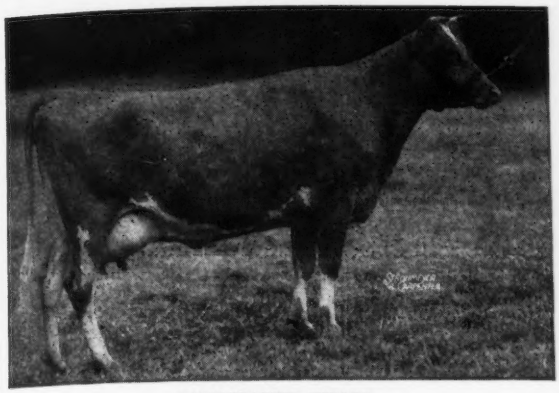

LANGWATER THAIS
12531—610—F

Same female line as Green Meadow Melba, World Record Sr2—365C.

FOR SALE

Bull calves for sale by Talisman out of Charlescote Patron daughters that are by Langwater Hilarity. Trace 34 times to Steadfast and Levity and 2 times to Langwater Honoria, close-up.

LAW-WILL FARM • Hope, Rhode Island

T. B. ACCREDITED ESTATE OF F. L. WILLIAMS VACCINATED

Guernsey Pedigree Specialists

Established in 1915

New Price Schedule
Effective December 1, 1946

Number of Ancestors	Size of Blank	Typewritten (Two color) 1 copy	Ditto (Two color) 10 copies	Ditto (Two color) 20 copies
14	8½" x 11"	$1.25	$1.75	$2.25
14	14" Square	1.75	2.00	2.50
30	14" x 16"	2.00	2.50	3.00
30	4¼" x 7¼"	1.00 (pocket loose-leaf)		
62	14" x 17"	3.25	3.75	4.25

Carbon copies of any of the above $.25 additional

124 17½" x 23½" 7..50
(On cardboard, suitable for framing).

NOTE: On all ditto pedigrees, 10 or 20, there is no additional charge for master copy.

In ordering pedigrees, please furnish name and herd book number and date of birth of animal to be pedigreed, as well as name and herd book number of sire and dam and grandsire and grandam on both paternal and maternal sides

Send for samples and prices direct to

Ithaca Sales and Pedigree Company
513 NORTH TIOGA ST., ITHACA, NEW YORK

Telephone 3522

SPORTSMAN'S HALL

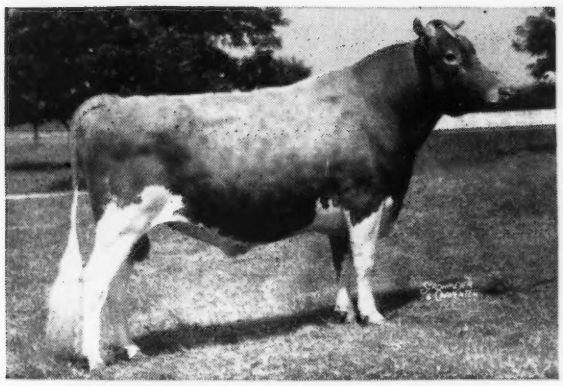

COLDSPRING'S ROMULUS ROYAL

BETHANY ROYAL'S LASSIE (heifer)
Dam: Bethany Favor Lass

SPORTSMAN'S ROYAL QUEEN (heifer calf)
Dropped: September 11, 1946
Dam: Bethany Favor's Queen
4957.6—222.41—Jr2—305—3x in 171 days

Some of the best and most popular animals are represented in our herd today.

COLDSPRING'S ROMULUS ROYAL
Sold for $14,200, Bethany-Homestead Dispersal. Full brother, COLDSPRING'S ROMULUS NOBLE, herd sire at Coldsprings Farm.

Some of his daughters:

BETHANY ROYAL FRANCINE (heifer)
Dropped: October 4, 1945
Dam: Bethany Archer's France
12198—590—G

BETHANY ROYAL'S MARILYN (heifer)
Dropped: January 14, 1946
Dam: Bethany Star Marilyn, a daughter of Franchester Shah, A. R.

These heifers will be bred to our senior sire, Blakeford Harvester

FEDERAL ACCREDITED No. 317701
BANG'S FREE No. 768
DR. G. L. TIMANUS, Owner

:: **Queenstown, Maryland**

JOHN GREEN, Manager CHRISTIAN SMOCK, Herdsman

We are near Queenstown, on Bennett's Point Road, not far from Blakeford Farms.

SIEBWAY - *Wolcott, Indiana*

SIEBWAY

EMIL SIEBENTHAL, Owner

Our Sire Comes From A Proved Female Line

MEADOW LODGE KING'S LUXOR

His Dam

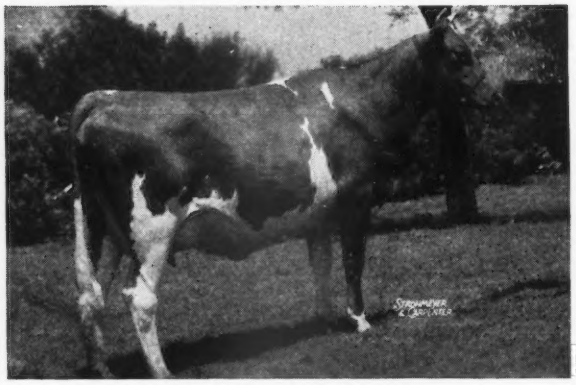

Meadow Lodge Rex's Luxury
12288—571—G 12541—622—D

LUXOR is by Langwater King of the Meads, A. R., and from the outstanding Honoria Lady family.

He is one of the proved Rex-King of the Meads Cross.

10 of his daughters in our herd. His sons are available. You'll like them.

Our Herd Sires...

Sunlight's Sun

Sire: ARGILLA FURLOUGH, A. R. Through his sire SUN comes from the same female line as Argilla Formosa, 15875—854—E (6 A. R. daughters).

Dam: ROYAL'S WESTFIELD SUNLIGHT, 15326—705—C, a daughter of Royal's Legislator, A. R. Sunlight's Sun is being used on the daughters of Argilla Furlough, A. R., and Royal's Legislator, A. R.

Groton House Caesar's Sampson

Dropped: June 12, 1943

Sire: ARGILLA CAESAR, A. R. A daughter sold for $2,950—another for $2,000. Caesar is out of Palotterie of High Rock—4 records over 900 lbs. fat.

Dam: CHUB HILL SEEDLER, 11653—714—EE

We can offer choice sons of Sampson or Sun —out of good A. R. cows.

WESTFIELD FARM

Groton, Massachusetts

STEPHEN W. SABINE, Owner — W. C. THAYER, Manager

For Sale . . .

2 SONS OF PINE MANOR CROWN SUPREME, A. R.

(CORONATION ROSE KING-CORONATION ALIDA, 9060—558—GG; 11920—763—C)

Tattoo No. 2-47

Born: FEBRUARY 1, 1947
Dam: NYALA'S INDEPENDENT SPITFIRE
15853—695—Sr2—305C—915 T. M.—World's Record. Now on retest in Sr3—2x, with 6605—310—115 days.
2nd Dam: GUERNSEY GOOD WILL
16199—721—D; 19634—861—6yrs—305C—915 T. M. World Record.

This calf certainly inherits and should reproduce type and production plus. A paternal sister and maternal sister of his dam, Nyala Supreme Golden, now on test for us in Jr2—3x, has for 92 days, 4211—195.

Tattoo No. 3-47

Born: MARCH 8, 1947
Dam: FOREMOST SYTHIA
12625—706—BB
2nd Dam: SPRINGDALE BLOSSOM
16675—840—AA

This calf also inherits and should reproduce both type and production. A maternal sister, Nyala's Acme Blossom, has just finished test with 12575—646—Sr2—365C—1095 T. M. (pending).

FULL PEDIGREES AND PRICES GLADLY FURNISHED ON REQUEST

NYALA FARM • Greens Farms, Connecticut

F. T. BEDFORD, Owner
HORACE LANUTE, Managing Herdsman

Please address correspondence to:
MR. AND MRS. J. W. FOSTER, Managers

A Sire of National Fame

Aiyukpa Golden Marmion

4 A. R. sons

70 A. R. daughters

25 daughters still in the herd

18 daughters with 23 records over 700 lbs. fat.

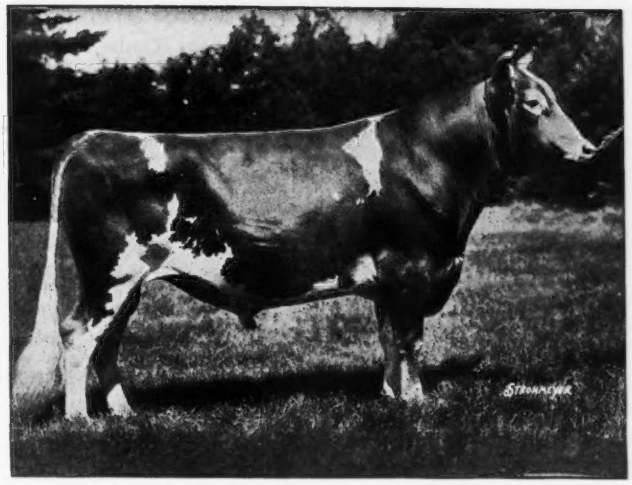

Sire: LANGWATER MARMION, 5 A. R. sons, 19 A. R. daughters.

Dam: AIYUKPA GOLDEN CORONET, 9263—619–G

His 2nd and 3rd dams on the bottom side average 960.5—AA.

Sold for $3,900. Twice 1st Prize Bull N. D. S. Three times Grand Champion, Maryland State Fair, 1932, 1933, 1934. 6th ranking sire with highest number of Advanced Register daughters with records of 700 lbs. fat or more April 1, 1946.

His outstanding daughter

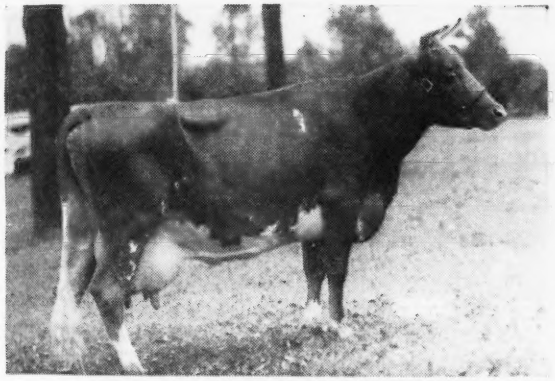

BROOKLANDWOOD MAMIE
16437—843—A
20194—1040—A
2nd highest record Guernsey south of Mason-Dixon Line. In Court of Dairy Queens, N. D. S., 1940.

Another typical high-producing daughter

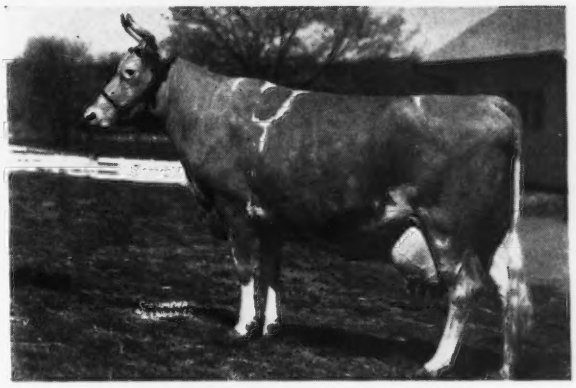

BROOKLANDWOOD LASSIE
16283—804—A
Member of Court of Dairy Queens, N. D. S., 1940

Brooklandwood News

You can't get a son—but we have several pleasing grandsons at this time. Langwater Gabriel, our senior sire, has been bred to many Marmion daughters. *Consider a grandson of Marmion*—if production is your goal. We invite your inquiry. Prices and pedigrees gladly furnished on request.

MARYLAND BANG'S FREE HERD NO. 50 . . . T. B. ACCREDITED HERD NO. 22813

Brooklandwood Farms • Brooklandville, Maryland

EST. MRS. ANNE P. EMERSON — G. H. HIBBERD, Manager

TWO BROOKS FASHION

One of our Sires

Himself, April, 1947, at 23 months

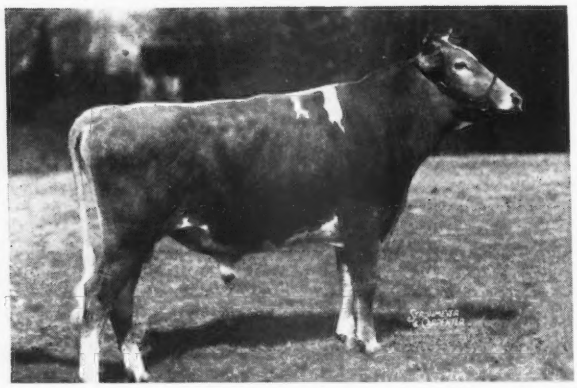

His sire: TWO BROOKS CARILLON by Clara's Heartsease Butterfat and out of Hilltop Butterfat Bella, 13601—727—Jr3—365.

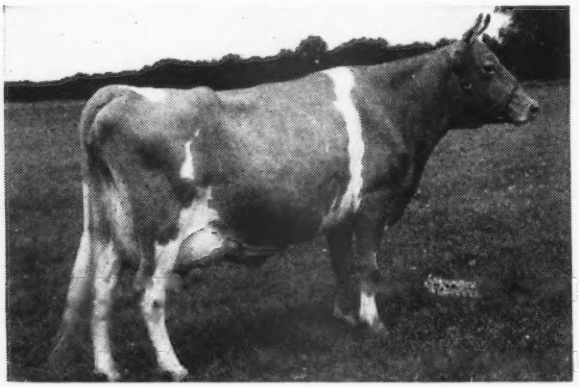

His dam: Hilltop Butterfat Lilac, 8202—455—Jr2—305C (610), 12841—736—Jr3—365C.

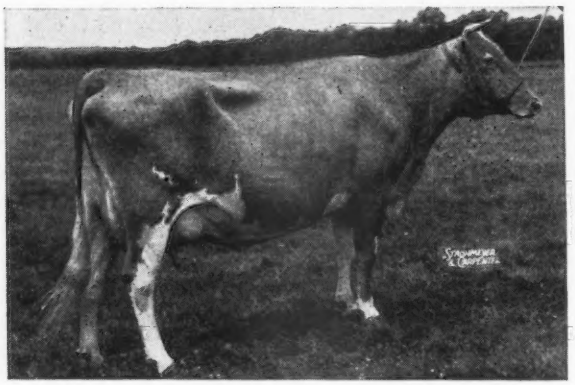

Lilac gave us four A. R. daughters and two sons that will be A. R. One daughter has over 750 lbs. fat at 5 yrs. and two had twice milked 305 day records over 600 lbs. equivalent to over 800 lb. yearly records.

Lilac's dam, Hilltop's Lily of Fashion, had seven A. R. progeny, four daughters and three sons.

TWO BROOKS FARM

Basking Ridge, New Jersey

C. W. BAIRD, Owner — J. W. WOLFORD, Manager

T. B. AND BANG'S ACCREDITED

LOOKOUT VALLEY FARM

Lake Geneva, Wisconsin

Lookout Valley in Spring

L is for Lakes we can see from our farm,
O is for Over a valley of charm.
O is for Oaks in the pastures green,
K is for Knobs surrounding the scene.
O is for Oats, a crop that we sow,
U is for Upland, where alfalfa we mow,
T is for Tilling the tall corn we grow.

V is for Violets, white, and purple as ink,
A is for Apple blossoms, all white and pink.
L is for Lilacs, perfuming the air,
L is for Lilies, springing up everywhere.
E is for Evergreens, stately and tall,
Y is for Yards of green carpet for all.

F is for Fawn and white Guernseys we see,
A is for Accent, cows—, meadow—, a tree.
R is for Riches gold nor silver can bring,
M is for Memories, of Lookout Valley in Spring.

VISITORS WELCOME

"LOOKING FORWARD WITH LOOKOUT VALLEY"

Owner - WILLIAM Y. GILMORE, JR. — Manager - GERALD M. JENKINS

FEDERAL ACCREDITED

TOP PRODUCTION

Our Herd Sire: Tarbell Radiant Mormon has it, as he is full Brother in Blood to Tarbell Farms Double Champion, herd Sire at Tarbell Farms and who is, I believe, the highest Production Inheritance Bull of the Breed.

Sire: TARBELL FARMS NOBLE LEADER, A. R. Son of Tarbell Farms Royal Lenda, 20508—1109—Jr4—365, World Champion.

Dam: TARBELL FARMS PEERLESS MARGO 18501—1013—Jr3—365, World Champion.

Mormon is a Double Great Grandson of May Royal's Holliston and Langwater Valor, two of the outstanding Sires of the Breed.

•

BURGER'S PLACE

Encinitas (San Diego Co.) California

ALBERT BURGER, *Owner*

The Blood of This Proved Brood Cow Predominates in Our Herd

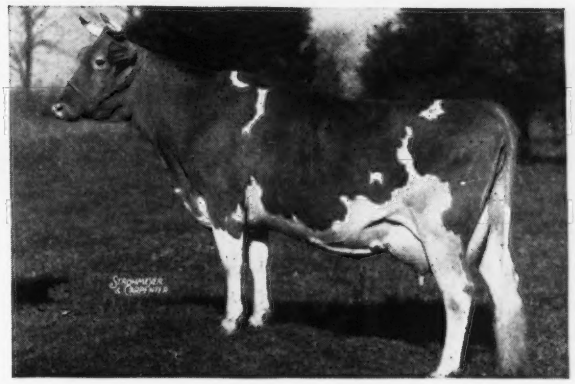

Princess's Crystal, A. R.

13048—709—GG
15660—770—A
17839—903—AA
2 A. R. sons — 1 A. R. daughter

DAM OF:

PINE MANOR CONVOY

Dropped: November 13, 1940

Sire: CORONATION COUNT, A. R.

A son of Green Meadow Coronation Prince, A. R., out of Aiyukpa Queen.

He is a paternal brother to Pine Manor Columbine that sold for $3,150.

THROUGH HIS DAM

Princess's Crystal (see above), **CONVOY** carries on the maternal side 100% the same blood as **VALOR'S A. VALOR**—a son of Lincoln Ridge Valor (see page 662, March 1, 1947, Journal) and out of Audrey of Washington, 12838—640—EE; 16851—800—A.

FULL SISTER TO PRINCESS'S CRYSTAL.

MATERNAL GRANDAM OF:

PINE MANOR KING'S SIGNET

Dropped: February 16, 1944

Sire: CORONATION KING OF PINE MANOR, A. R.
A son of Coronation Rose King, A. R., out of Green Meadow Minuet, A. R., 14433—708-F, 19093—864—A; 4 A. R. daughters—3 A. R. sons.

Dam: PINE MANOR CAMILLE
11646—553—GG
14040—662—C

"Camille" is by Coronation Count, A. R.—the sire of **CONVOY**—and out of Princess's Crystal (see above)—the dam of CONVOY. Both Signet and Convoy carry the blood of this great producing cow.

The first Signet calves are about 15 months of age. **His sons, out of top daughters of LINCOLN RIDGE VALOR, A. R., will be for sale.**

You can buy the rich inheritance of Crystal through these 2 bulls.

Send for list of available stock

PETER B. LEHMAN, Owner
R. F. D. No. 4, DECATUR, INDIANA

• **LEHMAN'S DAIRY**

HE DIED TOO SOON

Lord Challenger of Ridglydale

He left a number of good daughters in our herd

SIRE:
MAPLE LANE CHALLENGER, A. R.
A son of Saugerties Africander, A. R. (6 daughters over 800 lbs. fat).
Here is real production breeding.

DAM:
TEDDY ALERT OF RIDGLYDALE
13484—597—F
15828—752—C
6 A. R. daughters average 9644—487—as two-year-olds.

The 30 daughters of Lord Challenger in our herd were mated to **McDonald Farms Hassan.** These heifers are freshening and going on test at this time.

Select — a son of Hassan out of a Lord Challenger daughter. These are backed by years of production and good udders.

Africander - Foremost

EAGLE VALLEY FARM
R. R. 2, Box 463, INDIANAPOLIS 44, INDIANA
10 miles Northwest of Indianapolis on U. S. 52

J. K. LILLY, JR., Owner
J. ELI WARD, Manager

Another Herd Sire
Line-bred to Green Meadow Coronation Prince, A. R.

SPAR HILL MERRILY'S KING
Dropped: JULY 10, 1943
Sire: CORONATION KING'S HEIR
A son of Green Meadow Coronation Prince, A. R.

HIS DAM

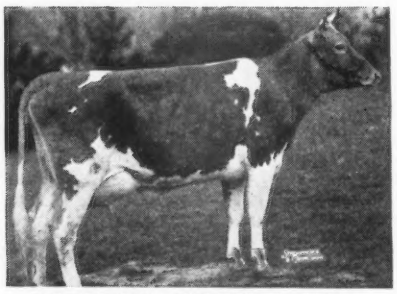

MERRILY OF HILL GIRT
13747—683—G
10411—536—DDD
16309—834—BB
18449—962—A
1 A. R. son—2 A. R. daughters

Line-bred to Merry Top of Hill Girt, A. R., and Noranda, A. R.
Bull calves by KING and out of A. R. dams.
Bull calves backed by continuous testing for the past 10 years.

T. B. ACCREDITED — BANG'S FREE

Myersmead Farms, Lapaz, Indiana

Indiana Sales Service

134 HERDS ON OFFICIAL TEST

PROVIDING

TYPE—QUALITY—PRODUCTION

BREEDING

Write E. T. WALLACE, *Secretary*

Indiana Guernsey Breeders' Association
821 Lafayette Life Building
Lafayette, Indiana

Can we be of help to you?

If you are in need of a herd sire.
If you want to buy some females.
→ Don't Overlook The ←
Russell George Sales Service

We are in a position to sell your herd at private treaty or at public auction. Write us for details and we shall be pleased to discuss your problems.

We can supply you with One—Two—Three—OR A CARLOAD when in need of Guernseys.

30 YEARS WITH GUERNSEYS

RUSSELL GEORGE SALES SERVICE
Lebanon, Indiana

We will sell . . .
or lease to responsible breeder:

Riegeldale Conqueror's Prophet

Dropped: MAY 19, 1945

A Double Emory—traces 3 times to His Majesty of Bournedale, A. R. twice to Melba, World Record Sr2 (365C) and once to Bellona.

Prophet Carries the blood of these 2 Great Brood Cows

Paternal Grandam

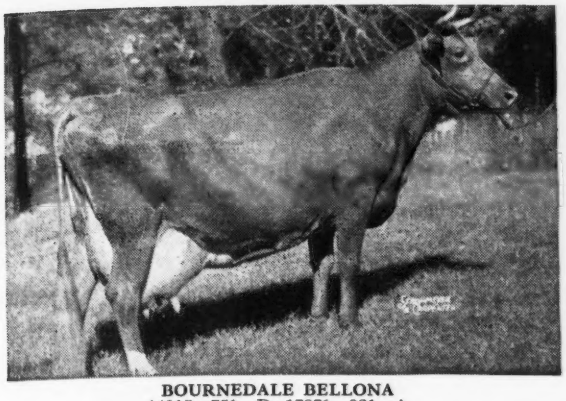

BOURNEDALE BELLONA
14915—751—D, 17871—921—A
1 A. R. son, 1 A. R. daughter
Riegeldale Maxim Katherine
18233—790—C, 19744—875—AA

Paternal and Maternal Great Grandam

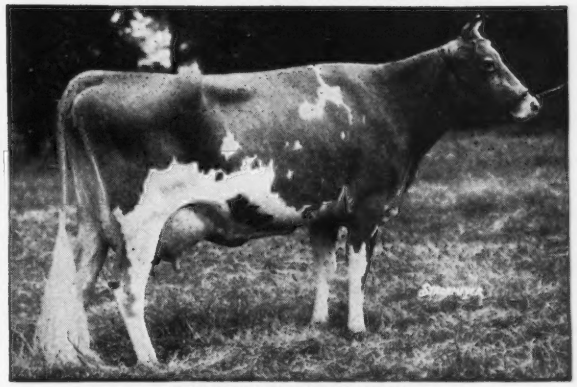

GREEN MEADOW MELBA
15342—963—Sr2—365C World Record
Dam of 1 A. R. Son, Riegeldale Melba's Emory ($30,000),
5 A. R. daughters including Coronation Melba, 13001—804—GG.

Prophet is sired by Riegeldale Emory's Conqueror (6 nearest dams average 14717—814), he by Emory out of Bellona. Prophet is out of Riegeldale Emory's Cassandra, 9549—496—GG; a daughter of Emory out of Gayoso Bonnie Lass, 14306—641—A (1 A. R. son—4 A. R. daughters—3 with records over 614 lbs. fat—all immature). I will also sell a 2-year-old bull that combines the best of Churn Creek and Langwater blood lines. Also, an Antietam bred bull, line-bred to Langwater His Honor. All 3 bulls are typy and have sired good calves.

Inasmuch as I'm not in good health, I have decided to retire and will therefore sell these 3 good bulls. SEND FOR PRICES AND PEDIGREES.

DR. J. S. MARSH, Owner — **COLLINSVILLE, ALABAMA**

Two from our Rose Family . . .

Both by . . . QUAIL ROOST NOBLE KING

Were selected by Bowman and Gordon Gray, Winston-Salem, N. C.

Our Appreciation to Bowman and Gordon Gray upon your purchase of

ZIMALCREST KING'S ROSY
ZIMALCREST KING'S ROMANA } *1947 Quail Roost Sale*

Both are out of one of our best female lines—both are by KING.

Two More . . . A King and a Design's Advancer were selected at the South Carolina Sale.

ZIMALCREST KING'S ROSENA—purchased by L. G. Traxler, Spartanburg, S. C.

ZIMALCREST ADVANCER'S LILLIE—selected by Mrs. Annie B. Winburn, Hartsville, S. C.

We appreciate buyers' acceptance of our blood lines.

At home we can now offer . . . A choice selection of bull calves by *QUAIL ROOST NOBLE KING* . . . Many are out of top daughters of Quail Roost Maxim's Design, outstanding A. R. son of High Point Prince Maxim, A. R.

ZIMALCREST FARM • Columbia, South Carolina

S. H. ZIMMERMAN — *Federal Accredited 112319 . . . S. C. Bang's Certificate 8* — GEORGE N. ZIMMERMAN

C H I C A G O 1 3 C I L L I N O I S . .

CURTiSS CANDY COMPANY FARMS

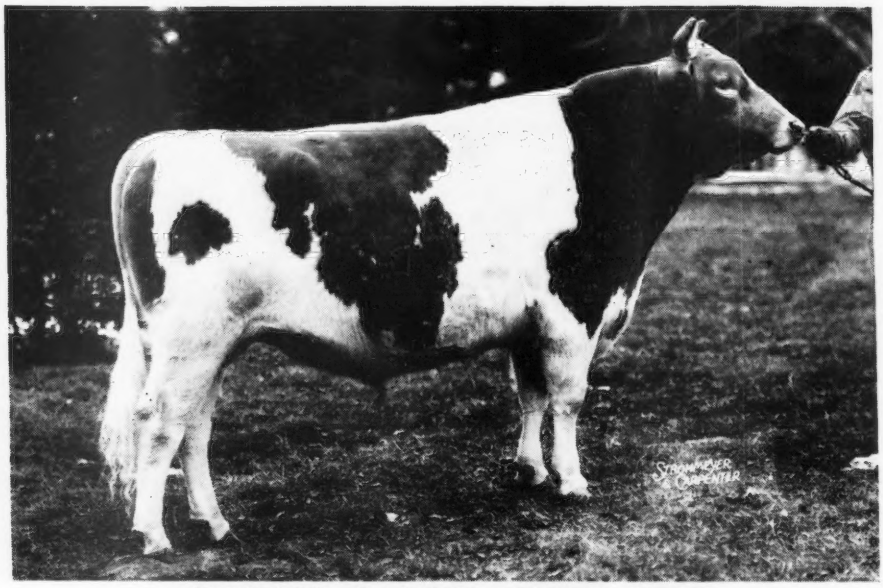

CURTiSS CANDY LEVITY HEIR

Undefeated 2-Yr. Old Bull wherever shown in 1946; Sr. Champion, Indiana State Fair, 1946; Sr. and Grand Champion, Northern Illinois Parish Show, Illinois, Wisconsin, Iowa, and Dairy Cattle Congress, 1946.

HIS SIRE:

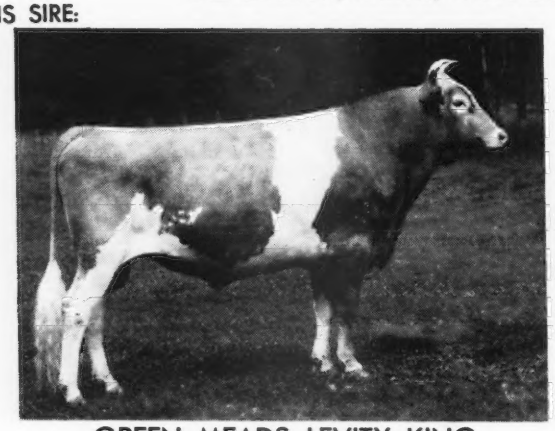

GREEN MEADS LEVITY KING

Sire of 1st Get of Sire, Illinois, Wisconsin, and Dairy Cattle Congress, 1946; 2nd Get of Sire, Iowa and Indiana, 1946; 6 AR daughters: Several more on test, making creditable records.

Watch the "Journal" list for the production on his daughters.

HIS DAM:

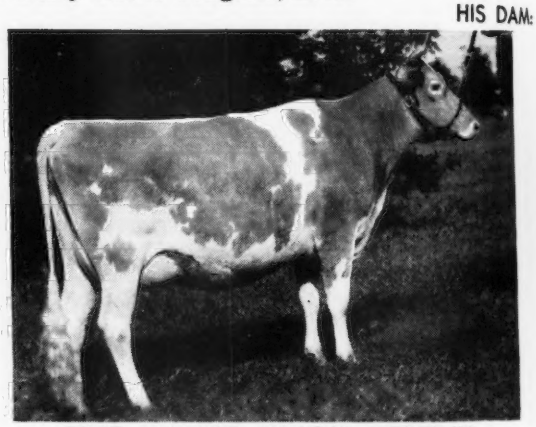

PINE MANOR KING'S DESTINY

10141 Milk 518-G; 12087 Milk 605-D; Jr. Ch., Iowa, Illinois, Missouri, 1941; Dam of 1st Pr. Produce, Dairy Cattle Congress, 1946. Her dam, Merrytops Primrose, Reserve Sr. and Grand Champion Cow, National Dairy Show, 1941.

"LEVITY HEIR" is now in heavy service in our herd, and we are very pleased with the calves sired by him. A son of his out of one of our outstanding brood cows may be the herd sire you are looking for.

CURTiSS GUERNSEY UNITS: CARY AND DUNDEE, ILLINOIS: *Livestock Division Office, Cary, Illinois—Telephone 5412*

BIG SPRINGS FARM

LEBANON INDIANA

FRED SIESS, OWNER ALTA ARTMAN, MGR.

Big Springs Guernseys Come Through . . .

At the 1946 Indiana Fall Sale . . . Sallie J. Sexton, Bryn Du Farm, Granville, Ohio, purchased BIG SPRINGS INEZ

INEZ was recently classified and scored EXCELLENT. She has records of 8629—401—GGG, 16500—693—C. On retest at Bryn Du, (11413.1—492.51—6yrs—365—237 days).

INEZ is a KING GEORGE daughter . . . They are the right sort. Bull calves by KING GEORGE and by Clear Springs Prince Raider for sale.

WRITE TODAY FOR PRICES AND PEDIGREES

HOLLOW HILL FARM

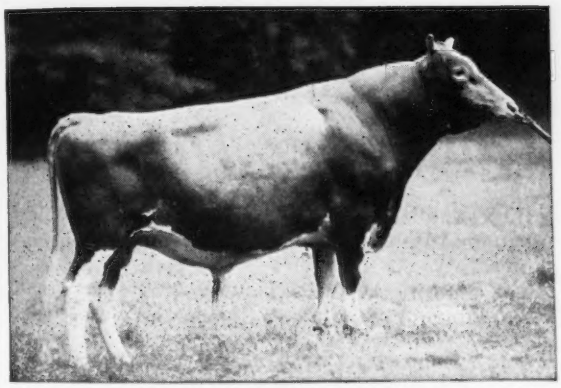

FLYING HORSE COLONEL'S PRINCE

Sire: CHEDCO COLONEL

Dam: FLYING HORSE SELECT PRIMROSE

12816—815—Jr2—365C—10th place
11479—712—Sr3—305C—2x—6th place
12816—738—AAA—Former Class Leader

The first Prince daughter to be sold brought $1,800, The Guernsey Sale, 1946. The first daughter to freshen has milked to 50 pounds per day.

We now have a bull calf, Born: November 23, 1946, out of a Green Meadow Hornet daughter that is milking to 63 pounds per day. Second dam, a daughter of Green Meadow Peerless.

Also a few young females for sale.

"A Small Herd of Select Breeding Guernseys"

ACCREDITED CERTIFICATE 85652 . . . NEGATIVE CERTIFICATE 62

MR. AND MRS. PAUL MOORE, Owners — RAYMOND F. BENHAM, Herd Manager

CONVENT • NEW JERSEY

$39,592.80...

In CATTLE PRIZES at the 1947 INDIANA STATE FAIR AUGUST 29 - SEPTEMBER 5

Plan to show your herd in the greatest Cattle Barn in the world. A bigger-than-ever show predicted.

ALL ENTRIES CLOSE AUGUST 12

Mail Entries to the Indiana State Fair, State Fair Grounds, Indianapolis, Ind. Record Prizes, Premiums Offered—25% Higher than 1946.

WRITE FOR PREMIUM LIST

RICHARD T. JAMES, Comm. of Agriculture, INDIANAPOLIS, IND.

PAUL G. MOFFETT, Fair Board President, INDIANAPOLIS, IND.

HARRY CALDWELL, Cattle Director, CONNERSVILLE, IND.

ORVAL C. PRATT, State Fair Manager, INDIANAPOLIS, IND.

Leafy Lane Farm

REGISTERED GUERNSEYS

DR. AND MRS. R. A. CRAIG ★ KOKOMO, INDIANA

Many of our best are being bred to GAYOSO LEVITY MATCHLESS

His Paternal Grandam

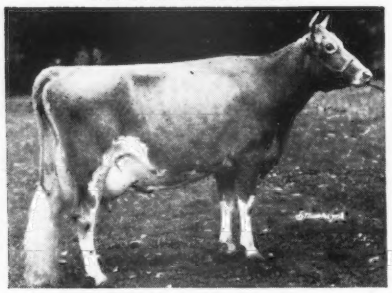

GREEN MEADOW LEVITY
13961—707—FF
Dam of Curtiss Franchester Levity Ace ($37,000).

MATCHLESS is by Coronation Victor and on the top side traces to Green Meadow Coronation Prince and King; also carries an infusion of Levity.

He is out of a double granddaughter of Wyebrook Matchless, A. R.

MATCHLESS CALVES OUT OF SOME OF OUR BEST COWS ARE DUE SOON. RESERVE A MATCHLESS NOW.

1871 MAINSTONE FARM 1947

Presents

One of Our Herd Sires

Green Meads Win-King

A double grandson of Langwater King of the Meads, A. R.

Sire: GREEN MEADS LEVITY KING
Sold to Curtiss Candy Co. for $15,000.

Dam: GREEN MEADS QUEEN WINELLA
16492—760—BB
She is by Langwater King of the Meads, out of an A. R. daughter of the great brood cow, Green Meadow Wistaria, 15963—807—A.
4 A. R. sons, 6 A. R. daughters

This combination of blood lines has been tried and found not wanting. Get your order in today for a WIN-KING son.

T. B. TESTED . . . VACCINATED UNDER STATE SUPERVISION

ANDREW KETCHEN, Manager — LEONARD CULVER, Charge of Herd

Wayland, Massachusetts

CLEARFIELD FARM

His dam's full sister

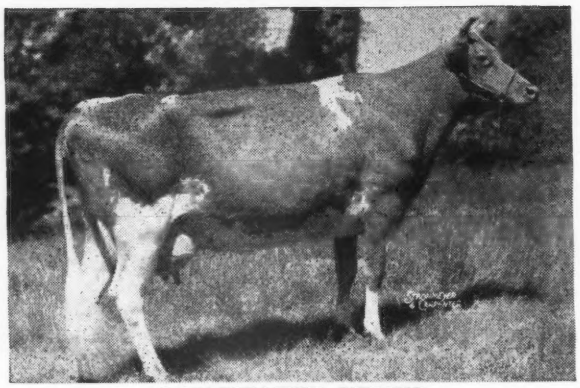

LANGWATER VENUS
19999—1011—D

A Junior Sire

Langwater Dreamer

Owned jointly with Dr. D. G. Arnold, Bucyrus, Ohio, and Willard J. Lindsay, Massillon, Ohio.

Sire: **Langwater Patrician,** A. R. A maternal brother to Langwater Countryman, A. R.

Dam: **Langwater Lotus,** 11990—583—GG.
A daughter of Countryman out of Langwater Cereus, therefore a full sister of Langwater Venus, 19999—1011—D.

His calves are now arriving and we can offer bull calves from time to time from good A. R. dams. We just sold a son of Dreamer (we consider him the best bull we have ever bred) to Mr. and Mrs. A. J. Hight, Dunmovin Farm, North Lawrence, Ohio.

CLEARFIELD FARM • Massillon, Ohio

EARL T. LINDSAY

IDEAL GUERNSEY FARMS

Gardenius Daughters Make Good

LANGWATER GARDENIUS, A. R.
Sire: LANGWATER PHARAOH, A. R.
Dam: LANGWATER GARDENIA
13819—696—CC
6 A. R. sons—4 A. R. daughters.

Gardenius is Sire of 65 A. R. Daughters and 6 A. R. Sons.

	MILK	FAT	CLASS
IDEAL'S GARDENIUS' P. ROSE	19525	878	AA
IDEAL'S GARDENIUS' CHERIE	17787	872	AA
NEW HOPE GARDENIUS'S LAUGHTER	18181	844	EE
IDEAL'S GARDENIUS' PEARLETTE	18107	843	B
IDEAL'S GARDENIUS' JENNY	18466	818	AA
IDEAL'S GARDENIUS' STAR	15231	810	A
IDEAL'S GARDENIUS' PEARL	16416	794	DD
IDEAL'S GARDENIUS' MAREE	15607	753	D
IDEAL'S GARDENIUS' MAY STAR	16511	729	B
GARDENIUS' LADY JANE OF MALLOY	16809	711	AA
IDEAL'S GARDENIUS' DINA	15253	709	C
IDEAL'S GARDENIUS' BET	13677	704	G

Several Gardenius daughters are now on test. You can add this inheritance to your herd. We offer bull calves by proved sires and out of Gardenius daughters.

"Its All in the Records"

"The World's Largest Herd of Pure Bred Guernseys"

JACOB TANIS & SONS, Proprietors
JOHN TANIS, D. V. M.
WILLIAM AULD, Herdsman

IDEAL GUERNSEY FARMS
Augusta - Sussex County - New Jersey

What the Cows are Doing

	MILK	FAT	CLASS
EVANBROOK'S KATYDID	10068	547	Sr2—365C
(Sold in N. J. Sale to Francis Keefer, Sewell, N. J.)			
QUEEN'S NOEL	8411	408	Jr2—365C
Records completed last year			
BRIGHT LAD'S MARIE	10970	543	G
EVANBROOK'S MELODY	8699	503	GG
EVERGREEN'S AMELIA	7406	368	GGG
BRIGHT LAD'S JULIE	7819	455	FFF
GLENBURNIE VENICE	8142	442	FFF
EVERGREEN'S CAMP'S LILAC	8436	402	GGG

Several bull calves available now out of cows like these by our herd sires **Evanbrook's Leader, A. R., and Carroll's Strongheart.**

WRITE US TODAY

FEDERAL ACCREDITED HERD NO. 199698 — BANG'S FREE HERD NO. 55

EVANBROOK FARM - **HURFFSVILLE, NEW JERSEY**
SAMUEL J. EVANS, Owner

WILL PURCHASE

Registered Guernsey Cows and Heifers

Large or small herd.

HENRY L. NIELSEN

NIELAND FARMS

WARWICK :: NEW YORK

HICKORY MANOR FARMS

SUN-BLEST FARM ESQUIRE'S PAL

Born: JANUARY 4, 1945

Sire: **LANGWATER ESQUIRE.** Herd Sire at Sun-Blest Farms. 3 A. R. daughters. More on test.
A full brother to Langwater Venus, World Record Cow 19999—1011—Sr3—365

Dam: **NATIVE'S PEARL,** a daughter of Caumsett Native, A. R.
15456—652—BB
14416—639—AAA

T. B. ACCREDITED — BANG'S CERTIFIED

HICKORY MANOR FARMS

VINCENT J. GILLEN — VICTOR GILLEN, SWANTON, Ohio.
DONALD FATCHETT — MORGAN WALTERS, BLISSFIELD, MICHIGAN

Please address all correspondence to:
VINCENT J. GILLEN, SWANTON, OHIO.

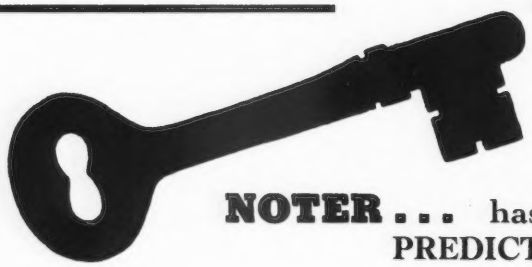

FULLER FARMS

Route 2, Shelbyville, Indiana

NOTER . . . has been selected to further strengthen the PREDICTION Inheritance in our breeding program.

Our Junior Sire . . McDONALD FARMS KEYNOTER

Dropped: JUNE 5, 1945. **His first calves are due in May.** He has been bred to many of our best cows.

KEYNOTER . . . is sired by McDonald Farms Prediction, A. R., that is by Foremost Prediction, A. R., and out of Valleywood Harriet; 14223—781—CC (sold for $4,000). First prize aged cow Dairy Cattle Congress, 1938.

From A Great Female Line . . .

He is a full brother to McDonald Farms Immortelle that sold for $5,000 (top open heifer at the Guernsey Sale, 1944). **KEYNOTER** is out of Coronation Minuet; 13294—669—CC; 15345—712—A, she out of Green Meadow Minuet; 14433—708—F; 19093—864—A. **Line-bred to** Green Meadow Coronation King, A. R.

Reserve a KEYNOTER today. His first calves are due in May.

Many of our best cows are in calf to KEYNOTER.

HESTER AND PARRISH FULLER, Owners P. E. KEFFABER, Supt. C. S. COLLINGS, Manager

Mt. Ararat Farms

GUERNSEYS · HAMPSHIRE HOGS

Port Deposit, Maryland

Typical of our cows—and

—the kind you like for the dams of your herd sires

Classified High Good Plus

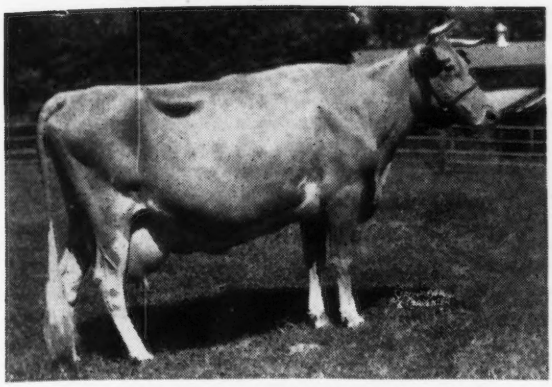

MT. ARARAT'S FORGET ME NOT
8947—506—FF
10783—563—AaA
13050—695—7yrs.—305C—2x M(d. State Champ.)
Sire: HILLTOP MYRTLE'S BUTTERFAT, A. R.
Dam: SENATOR'S WILD ROSE
9603—505—G
9612—473—CCC
12992—661—A

Classified High Good Plus

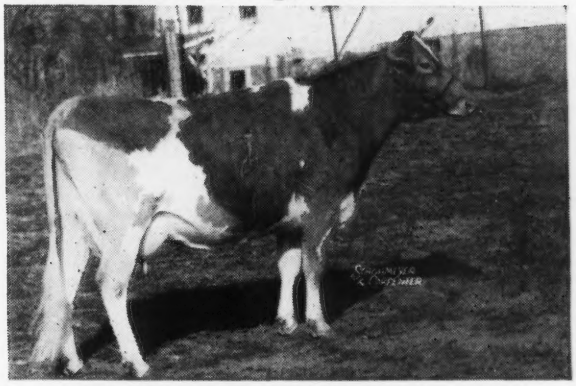

MT. ARARAT'S CHALLENGER RHEA
9082—453—GG
9349—452—CCC
10406—512—5yrs.—305—2x
Sire: WILD ROSE'S CHALLENGER, A. R.
Dam: ROSE KING'S VENTURE
11718—524—A

Classified Very Good

MONSIEUR'S KING'S CHERUB
10968—633—BB
12164—673—A
10136—561—AaA
Sire: ROSEBUD'S MONSIEUR
Dam: CHERUB KING'S ROSE
10009—595—A

Classified High Good Plus

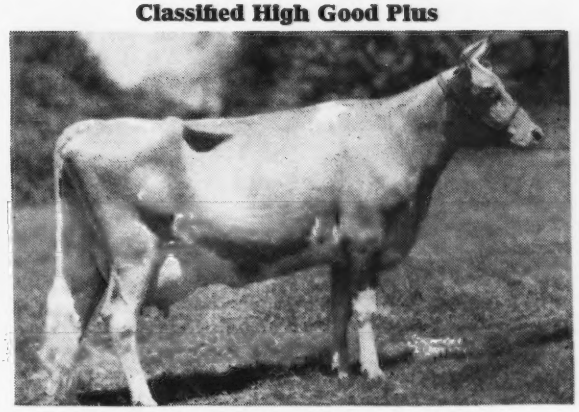

KING'S ADELLA OF MT. ARARAT
11036—476—GgG
13910—603—Jr4—305C—2x
Sire: CAROLINE'S KING, A. R.
Dam: BUTTERFAT'S DELL
11736—598—F
15693—814—C
15107—746—AA

Write us today about sons out of cows like these by a proved sire.

At Mt. Ararat Farms, every cow is tested officially every year for 305 days, in stanchions, milked two times with machine, under conditions that can be duplicated by any good farmer-breeder.

MT. ARARAT BRIGHT BEAUTY
3 star sow. Register of Merit No. 115

MT. ARARAT FARMS
Port Deposit, Maryland

DONALDSON BROWN, Owner
VERE S. CULVER, Manager
EVERT G. DENNEY, In charge of herd

REX'S COWSLIP OF MT. ARARAT
First 2-year-old, Maryland State Fair, 1946

BON ACRE FARMS

Continuous Testing ● Over 100 Head
Every Female Tested
T. B. ACCREDITED . . . BANG'S FREE
JOHN W. & ESTHER SHULTZ, Owners
VAUGHN BABCOCK, Herdsman
R. F. D. 1
Galena, Ohio

Females For Sale

- We are in a position to offer females as well as some excellent young bulls.
- Our cows are strong in Langwater Inheritance and combine popular inheritance and proved production.
- We have been doing A. R. testing for the past 5 years so all of our cows have official records or are on test.
- **Bull calves usually for sale**—sired by—
  LANGWATER MERRY ROYAL
  FORWARD FARMS PHARAOH
  BON ACRE'S VALIANT
  CHURN CREEK'S ROYAL HOLLISTON

Visitors always welcome. Write or, better yet, stop in and see the animals we have for sale. . . .
MALES AND FEMALES ARE NOW OFFERED FOR SALE.

Prestdale Farm Guernseys

"Fill the Pail -- Please the Eye"

COUNT'S RUBY OF PRESTDALE
10870—576—CCC; 10321—560—AAA
Dam of: Cyrene of Prestdale
9245—467—CCC; 10648—555—A
3 A. R. daughters:
ROMEO'S CAROLINE OF PRESTDALE
7842—351—GGG; 8177—406—EEE
MARSHALL'S CRYSTA OF PRESTDALE
7114—442—CCC
DUKE'S COLUMBINE OF PRESTDALE (Now in the herd)
9080—482—GGG; 11138—605—AAA

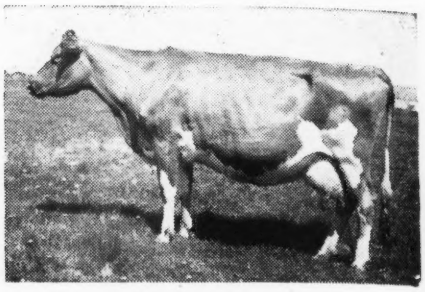

TEMPLAR'S RILMA OF PRESTDALE
10227—474—GGG; 10925—505—EEE
13627—662—A; 14462—678—A
2 A. R. daughters:
DUKE'S RUETTA OF PRESTDALE
14360—754—AHI
RUTILDA L. OF PRESTDALE
9945—464—GGG
10212—505—Jr3—305C—2x (pending)
1 A. R. son:
RENOWN OF PRESTDALE — former herd sire here with three daughters now on test.
DUKE'S REX OF PRESTDALE
3 A. R. daughters
TEMPLAR'S ROMEO OF PRESTDALE
11 A. R. daughters

You can see—Count's Ruby was a Good One.

Prestdale Farm, New Plymouth, Idaho
C. J. PRITZL, Owner — ORVEL E. WALKER, Herdsman

MADREY FARM VICTORY'S PRINCE

Dropped: June 30, 1944

His Paternal Grandam

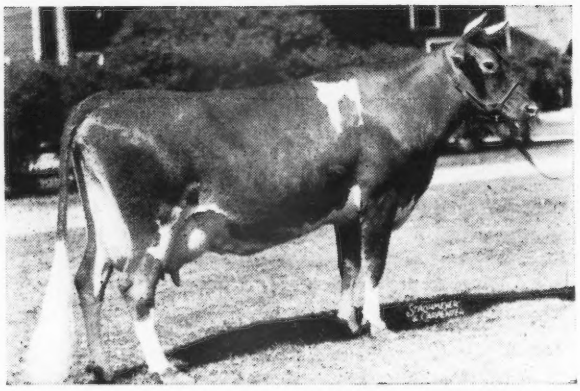

MAPLE LANE MONARCH'S JACQUELIN
14725—794—Sr2—365 (Class Leader, 9th Place)
2 A. R. sons—4 A. R. daughters
Including: MAPLE LANE AFRICANDER'S JACKIE
17715—908—CC
(Former Class Leader)

Sire: **Maple Lane Jacquelin's Prince, A. R.**
11 A. R. daughters

2 records over 924 lbs. fat including the Class Leader, Heweshurst Princess Mertie, 17402—955—Jr4—365C (Class Leader 5th Place).

6 daughters have over 700 lbs. fat.

His sire is Saugerties Africander, A. R., and he is out of Maple Lane Monarch's Jacquelin.

Dam: **Madrey Farm Fancy's Victory**
16394—801—C

She by a son of Shuttlewick Happy Girl, 13121—571—BB (Sold for $6,000) out of **Langwater Levity, A. R.**

This Sire is rich in production inheritance—Proved inheritance by long years of high records. Reserve a Prince Son Today.

MAPLE LANE FARMS • Kingston, New York

A. H. CHAMBERS, Owner — T. B. ACCREDITED—BANG'S FREE No. 171 — T. J. DOYLE, Manager

CEDAR POINT
1658

W. ALTON JONES, Owner J. RICHARD NERLINGER, Herd Manager

Easton, Maryland

COLDSPRING'S ROMULUS MAJESTY

Dropped: DECEMBER 20, 1944

Has come to rule the herd at Cedar Point
Majesty was purchased as the top animal at the Glenburnie Sale, May 2.

His Sire

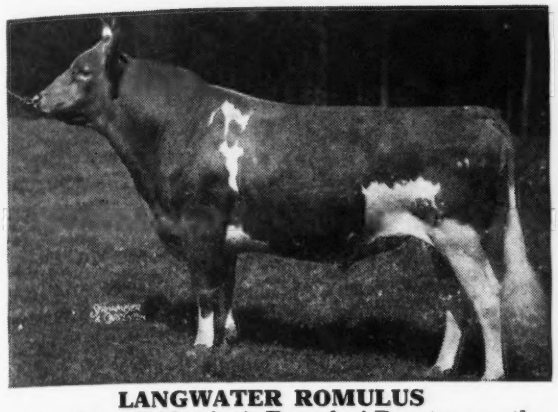

LANGWATER ROMULUS
A daughter, Coldspring's Romulus' Beauty, was the highest priced cow at auction, $16,500, in 1946.

His Dam

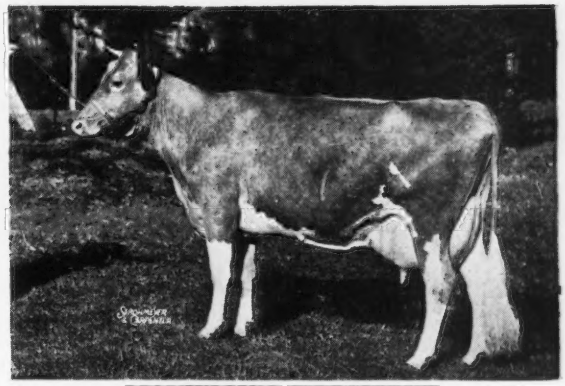

MAYWICK'S ROSAMOND
15082—665—E
19376—872—A
A double Mixter Hardwick. Valued as one of the top cows in the Coldsprings herd, a real distinction.

We believe this bull has the inheritance to sire profitable production, pleasing type and particularly good udders.

Our Breeding Program

We are breeding . . .

SUNSET GLOW COLLEGIATE
(Bournedale Golden Abe Lincoln-Bournedale S. Shamrock, 11775—716—F).

WOODACRES STEADFAST WARRIOR
(Line-bred to Steadfast and Levity).

To the daughters of . . .

SUNSET GLOW COUNT
(Line-bred to Green Meadow Coronation Prince-Langwater Actor).

Today . . . We have over 40 daughters of COUNT in our herd. They are nice and you'll like them.

We have an especially well-bred **WARRIOR** son for sale at this time. **One of our best.**

SUNSET GLOW FARM

Home of Sunset Glow Guernseys

Route 1 - LOMBARD, ILLINOIS

O. D. ZIMRING, Owner I. F. BURDICK, Manager

Naturally We're Pleased

Congratulations to Mr. L. G. Traxler, Spartanburg, S. C., upon your purchase of our consignment

P. V. MAXIM DEBBIE

At $3,000—one of the tops at the 1947 Hendersonville, N. C., Sale.

Consider A Pleasant View Bred Bull Calf Rich in Maxim Inheritance.

We can usually offer a choice selection of bull calves by Riegeldale Maxim Sensation, A. R., or by Bournedale Ace's Rival.

✓ On our SENSATIONS. You'll like them.

"The Milking Maxims"

Pleasant View Farm

Jonesville, South Carolina

W. W. ALMAN, Owner
UNION, S. C.

JACK FAGAN, Manager
JONESVILLE, S. C.

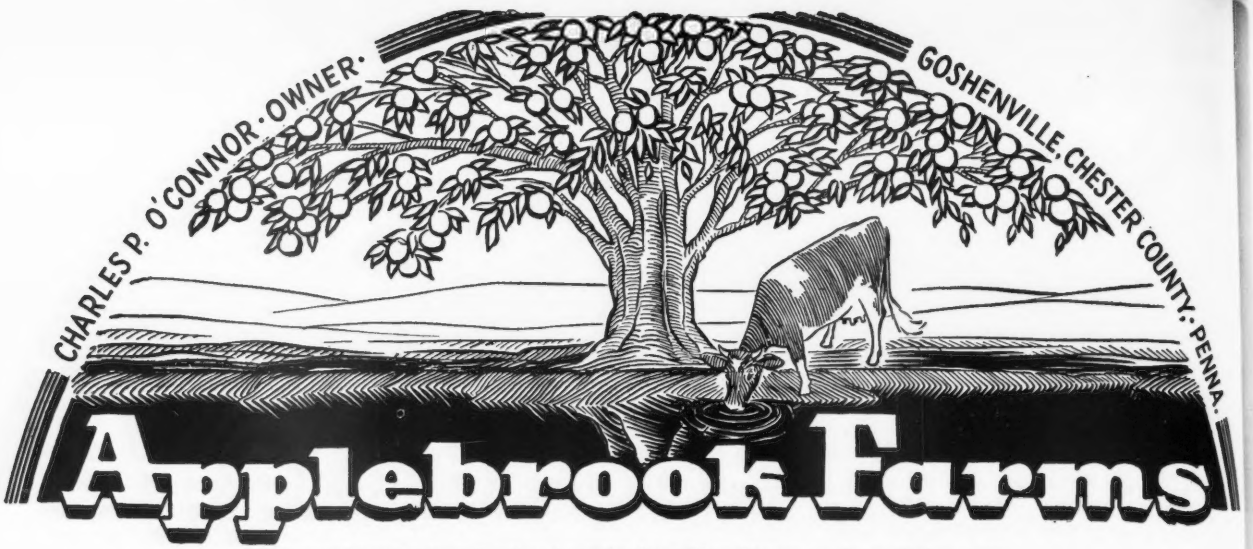

Located 3 miles from Paoli and 3 miles from West Chester on State Highway 202

OUR JUNIOR SIRE . . .

Fairlawn Actor's Interim

▼ is a grandson of Green Meadow Peerless, A. R.

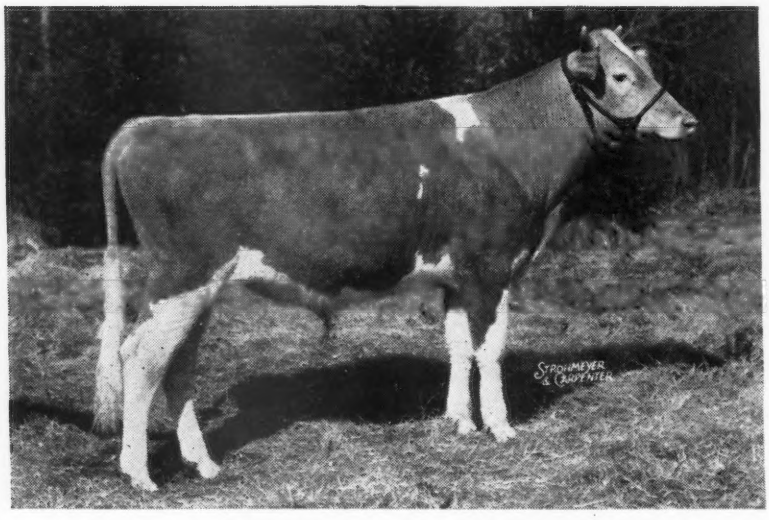

Sire:
Fairlawn Peerless Actor
In service at Fairlawn Farms, Inc. His Dam: Bright Lad's Actress, 19146—980—Jr4—365, Class Leader 3rd Place.

Dam:
Fairlawn Peerless Emerald
9147—441—FfF
14347—727—B

The Interim calves are arriving — put in your bid for a future herd sire from a good Potentate A. R. daughter.

Our consignment to the

13th Special Lititz Guernsey Sale

FRIDAY, JULY 11, 1947 — LITITZ, PENNA.

Three good A. R. cows. The first with 9417—436—E, the second with 11579—533—C, the third with 9095—419—FF. Two due the middle of June and the third due in July. All out of A. R. dams, with 12062—636—C, 14614—732—AA, and 13706—669—AA, respectively.

Don't forget the date July 11, 1947, Lititz, Pa.

T. B. ACCREDITED . . . BANG'S FREE

DONALD G. BROWN, Herdsman

Mail Address, Route 3, WEST CHESTER, PENNSYLVANIA

REGISTERED GUERNSEY CATTLE

GOLDEN GUERNSEY MILK

SPENCER'S LANDING FARMS

Our Error!!

In our last Journal advertisement we suggested you ask the man who owns a Spencer's Landing Guernsey about their performance. In the same issue the following item was published:

> "Louise Zeitler is proud of her two-year-old heifer, Spencer's Landing Drucilla. This young cow is one of the stars in the Zeitler herd and Louise gets much pleasure in needling the rest of the family."

We're sorry, Miss Zeitler—we should have included the ladies and we are glad to do so now.

OFFICIAL RECORDS MADE ON TWICE DAILY MILKINGS UNDER REGULAR FARM CONDITIONS

CENTREVILLE ALLAN BROWNING LANE OWNER MARYLAND

Check the Breeding
Check the Inheritance
Check the Production

THEN CONSIDER A GLEN FARM BRED BULL CALF . . .

Continuous A. R. testing since 1932 is your check on the production of Glen Farm Guernseys.

Breeding and Popular Inheritance . . .

A combination of the best of Caumsett and Foremost blood lines are being used.

Inquiries are invited . . . Pedigrees and prices on available GLEN FARM BULL CALVES gladly mailed upon request.

GLEN FARM • NEWPORT RHODE ISLAND

MRS. G. J. GUTHRIE NICHOLSON, Owner

A New Class Leader

and a daughter of our sire
Coldspring's Romulus Lad

Here She Is . . .

C. F.'s Romulus' Maid

10407—524—Sr2—305C—886 T. M.
Class Leader 10th Place.

We can now offer sons of . . .

COLDSPRING'S ROMULUS LAD

out of select A. R. cows.

NOW IS THE TIME TO SELECT A LAD SON. His daughters are coming through—they look the part.

"By Their Records You Will Know Them"

ACCREDITED CERTIFICATE 284084
PENNSYLVANIA BANG'S CERTIFICATE 288

Chesterbrook Farm

BERWYN (Chester Co.) PENNSYLVANIA

EST. E. B. CASSATT, Owner PETER J. BOLAND, Mgr.

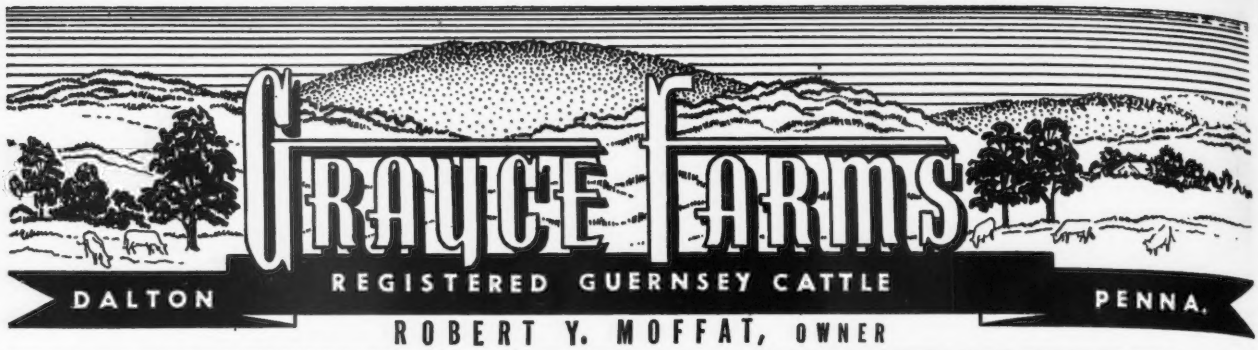

ROBERT Y. MOFFAT, OWNER

FARMS AT FLEETVILLE LACKAWANNA COUNTY • • • JOHN R. SAMWORTH, MANAGER

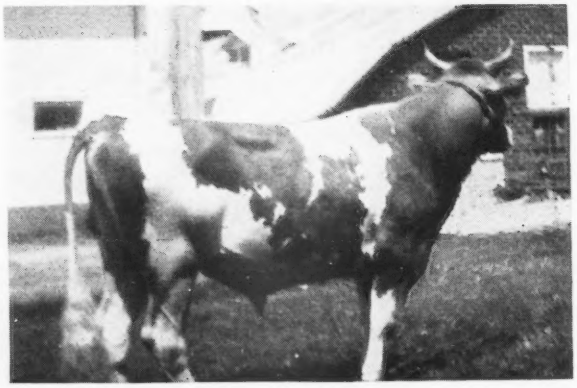

3 Paternal Sisters

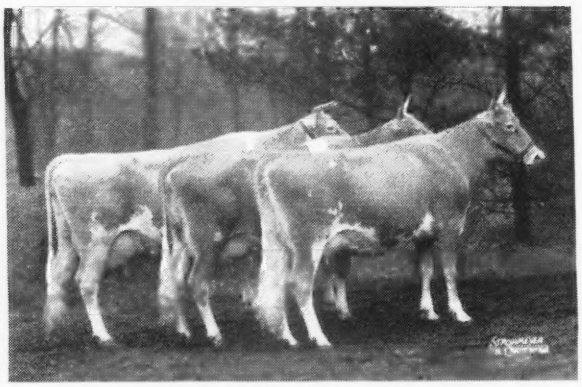

GET OF BOLTON'S SYBARITE KING
First Prize Senior Get of Sire Penna. Farm Show, 1947.
Dutchess County, N. Y. Show 1947.

A Paternal Sister

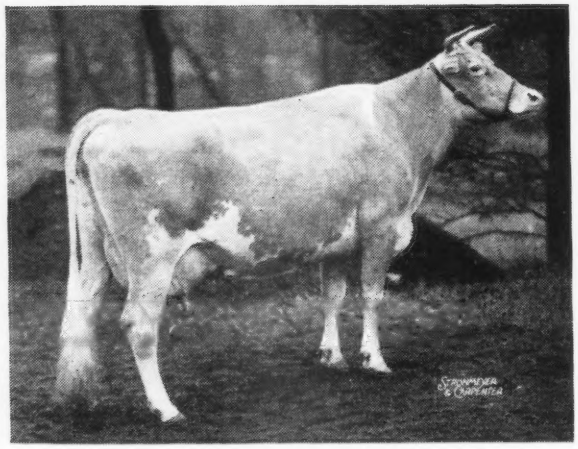

KING'S MILLIE OF BOLTON
9500—454—6 yrs.—365C—243 days
Senior & Grand Champion Female, Penna. Farm Show, 1947.

We offer:

Grayce Farms Sybarite King

Born: JULY 3, 1945

Sire: BOLTON'S SYBARITE KING
22 A. R. daughters.
A son of Rilma's Cathedral Rose King, he sire of C. F. Rilma Toddy, 15152—868—AA.

Dam: REX'S VALINDA OF BOLTON
8745—420—G—730 T. M.
A daughter of Leda's Rex of Bolton, A. R., he a maternal brother to King. They both being out of **Raider's Leda or Bolton, 13471—704—E.**

We have 20 daughters of King at the Farm.

They have type that wins real production and are outstanding reproducers.

2 Paternal Sisters

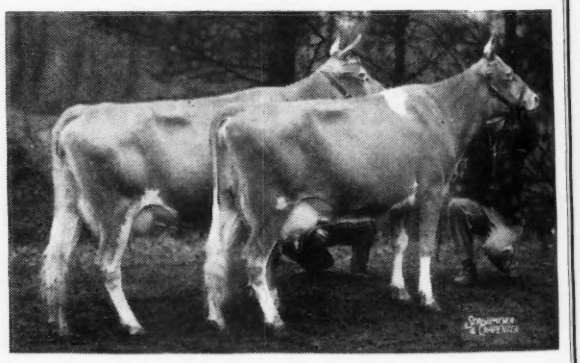

First Prize Produce of BOLTON'S DUKE'S VANITY
KING'S VANNIE OF BOLTON
8537—450—G—730 T. M.
KING'S VALERIA OF BOLTON
On test. Penna. Farm Show, 1947. Dutchess County N. Y. Show 1947

This bull is an outstanding individual—and comes from a long line of production sires. He is priced reasonably. Price and complete details furnished on request.

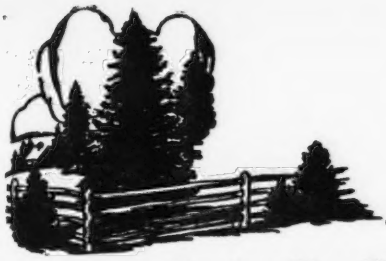

Bang's Accredited 273
T. B. Accredited 540641

Spruce Shadows Farm

Our Senior Sire Has Great Females and Class Leader Inheritance

CLOSE - UP IN HIS PEDIGREE

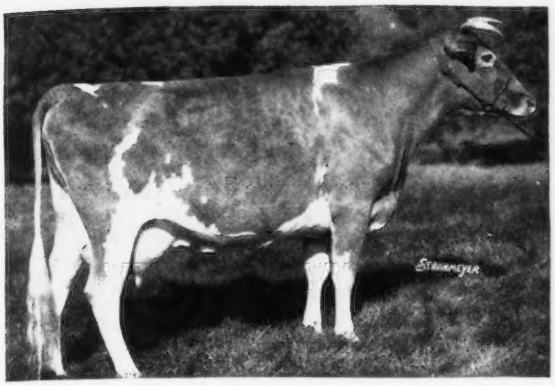

Wolfpen Noel is the Grandam of our Junior Sire, **Langwater Liberator,** he being out of Langwater Glad Tidings, 11473—630—F.

LANGWATER MICHAEL

Spruce Shadows Bonny, 11167—560—Jr2—365C, is his first daughter to finish test. 35 daughters in the herd.

Sire: LANGWATER COUNTRYMAN, A. R. Sire of Langwater Vagabond, A. R. (Sold for $16,500) and Langwater County Squire (sire of 3 class leaders).

←Dam: WOLFPEN NOEL, 12503—637—F. 2 A. R. sons, 4 A. R. daughters: Wolfpen Vagabond, A. R., Langwater Caroler, A. R., Noel of Langwater, 14773—729—AA, Wolfpen Novice, 13590—698—AA, Langwater Glad Tidings, 11473—630—E, **Langwater Good News,** 13214—598—Jr3—305C (3x). Class Leader 8th Place.

THIS IS AN OUTSTANDING COW FAMILY

Inquire about a bull calf by Michael and know that proved type and production are behind your bull.

JAMES E. KELLEY, Owner LEONARD MESSER, Herdsman SIDNEY NELSON, Manage

ROUTE 3, RICHFIELD STATION, MINNEAPOLIS 9, MINNESOTA

A Langwater Corsair Son

from a good A. R. dam

RUNNYMEDE MOONLIGHT

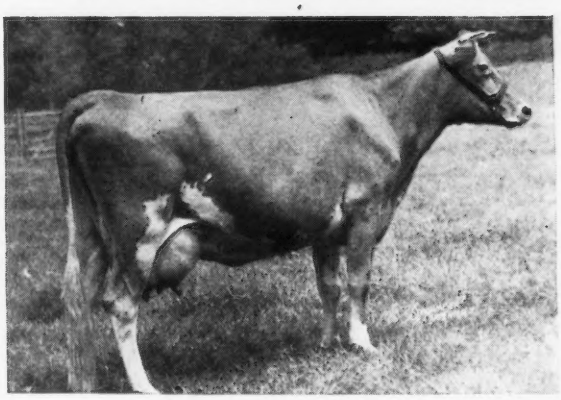

Sire: **LANGWATER CORSAIR, A. R.**
Sire of 10 A. R. daughters

← Dam: **LANGWATER BOUNTIFUL**
10670—486—AA
A daughter of Langwater Moonlight, A. R.
2 A. R. daughters

Langwater Top and Bottom—This is a Real One.

SEND TODAY FOR PRICE AND PEDIGREE

ACCREDITED . . . BANG'S FREE

RUNNYMEDE FARM - ALVIN T. FULLER, Owner
C. I. GILMAN, Superintendent

North Hampton, N. H.

A REAL OPPORTUNITY

TO GET A TOP-BRED HERD SIRE

Chedco Chieftain

Born: FEBRUARY 1, 1947

BACKED BY

Outstanding Production • Popular Blood

His Dam

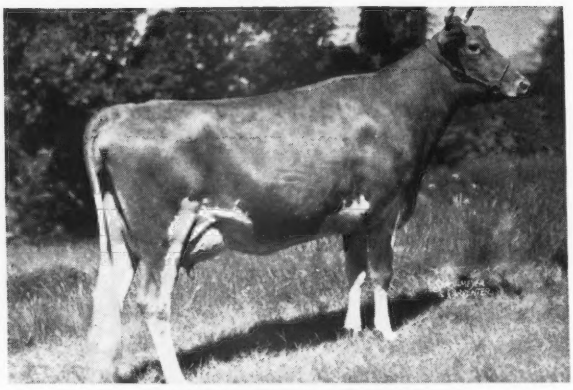

FAIRLAWN L. FINCH
14170—748—E
The highest tested daughter of **Coronation Leader,** A. R. **Line-bred to Levity.** (Sold for $15,000).

Sire:

FLYING HORSE LUTE'S COLONEL
Highest records of his 30 nearest dams average, 13048—689. **Line-bred to Levity.**

Sire of: CHEDCO ANGELICA, sold for $2,000 11085—603—Jr2—365C (pending). CHEDCO LILAC, 8628.0—506.31—Jr2—365 in 299 days; GAYOSO LEVITY LUTE, Sold for $1,300; CHEDCO STARLASS, Sold for $1,200; CHEDCO RUE, Sold for $1,200.

His Maternal Grandam

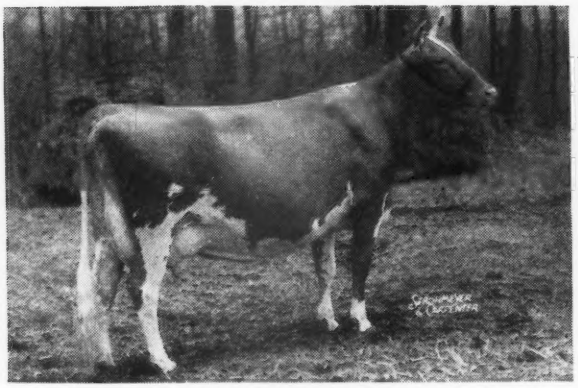

FAIRLAWN CHERRY
11604—593—FF
14437—712—AA
A daughter of Green Meadow Hornet A. R., out of Glengeran Sweet Briar, 10830—605—GG.

His Paternal Grandam

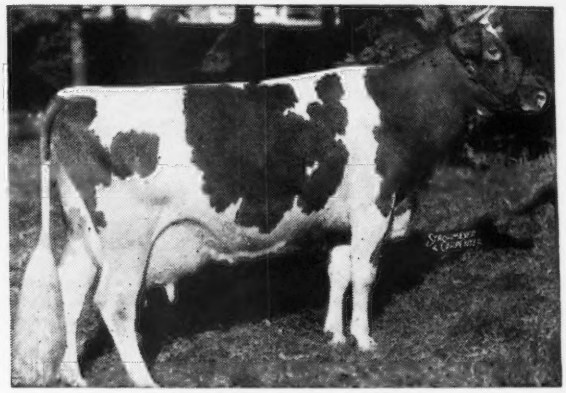

ALFALFA FARM LUTE
17378—1058—Sr4—365C
(Class Leader 2nd Place)
1st prize 3-year-old, Topsfield, 1938; 1 A. R. daughter with 747—GG, 806—A.

A Levity Top and Bottom - and an unusually good herd sire prospect

SEND FOR FULL DETAILS ON THIS GOOD ONE

Federal Accredited No. 100024 . . . State Bang's Free No. 20

Chedco Farm

On Route 62 - Berlin, Mass.

DELBERT FOX, Herd Manager

Telephone: Berlin 70 or Berlin 10-3

C. E. COTTING, *Owner* - 50 FEDERAL STREET - BOSTON, MASS.

RHYME *with* REASON AS YOU READ BETWEEN THE LINES

FOUR UPSTANDING

Legs that are straight and strong with bone clean and fine. The right kind of underpinning just the way you like to see it.

FOUR DOWN HANGING

Teats well placed and spaced with a rigging that makes you happy (and milk).

TWO LOOKERS

Both eyes are looking ahead and the future looks bright for our "Philosopher on Philosopher" breeding program.

TWO HOOKERS

You will have to pardon us for blowing our own HORNS but the way the Philosophers are going and growing makes the toots truly justified.

AND A SWITCHABOUT

Surely those tails are whipping back and forth in excitement and anticipation. Pardonable vanity on the part of these Philosopher daughters because they know that they have what it takes.

HARRY LAMPERT *Owner* — MEREDITH FARM TOPSFIELD, MASS. — ARTHUR G. CLARK *Manager*

To Further Strengthen the KING Inheritance

We Selected . . .

McDonald Farms Invincible

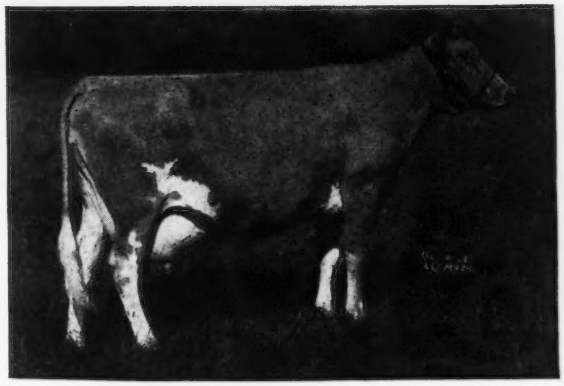

HIS DAM:

←VALOR'S INSIGNIA
13322—763—DD

1 A. R. daughter. Insignia is a show cow—first prize 3-year-old, Maryland State Fair, 1935. She is by Langwater Valor, A. R., and out of a daughter of Mixter May Royal, next dam by Langwater Foremost, A. R.

INVINCIBLE is sired by Myhaven King, A. R., that is by Langwater King of the Meads, A. R., out of the proved brood cow, Green Meads Thelma, A. R.

We have used another KING son in our herd, also a son of Prediction. This inheritance has proved to be a good cross. **This blood is in demand.**

INVINCIBLE SONS FOR SALE

PINE GROVE FARMS - Binghamton, New York

FEDERAL ACCREDITED—NEGATIVE TO BANG'S CERTIFICATE 1974 GEORGE J. POLLACK, Owner

At Rosewald It's DARIUS and MAX

Langwater Darius

11 A. R. daughters—more on test. **His progeny are in demand.** One daughter sold for $2,700—another brought $2,000 — a third one sold for $1,500. **His progeny are winning in the show ring.** Sire of 1st prize Get of Sire, 1943, 1944, 1945; 1st Heifer Calf, 1943, 1944; 1st Senior Yearling and Junior Champion, N. H. Parish Show, 1943, 1944. Darius is by Langwater Valencian, A. R.

His Dam

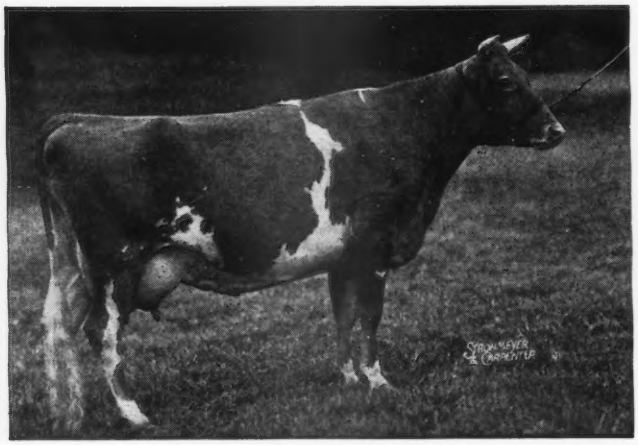

LAMGWATER DORINDA
12867—625—F

His Grandam

LANGWATER DOREEN
13054—715—A
Full sister to Langwater Dora, 15327—833—A.

Rosewald Max

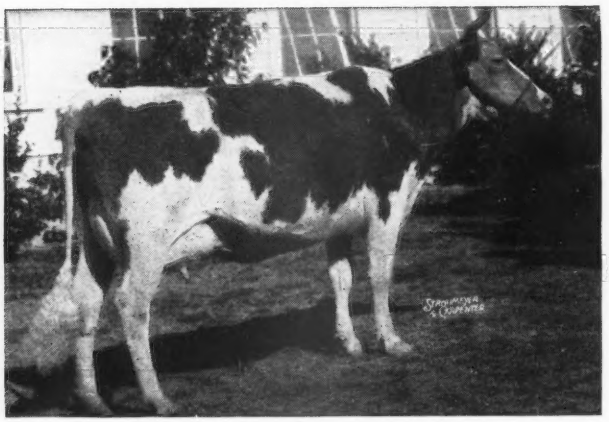

Sire: MUSSOLINI

His daughters produce

MILK	FAT	CLASS
12360	751	GG
13250	775	GG
16206	962	EE
12499	756	CCC
15961	970	AA
13171	804	GG
17378	1058	BB
15951	1006	BB

Dam: MAXIM'S FRANCINE
10846—581—AaA
11668—673—E
12043—660—AA

Member of the winning Get of Sire National Dairy Show, Maryland, Waterloo, Toronto, 1938; sold for $1,700.

2 A. R. daughters. 1 A. R. son.

Quail Roost Lucky Strike 49 A. R. daughters, 1 A. R. son.

Quail Roost Patient Francine, 8920—508—GG; 9862—574—E; Grand Champion, N. C., 1941.

Quail Roost Frances, 10964—550—GG.

THE MAX PROGENY ARE ALSO IN DEMAND

At the 1946 Quail Roost Sale, a daughter sold for $1,200. A maternal brother to Max brought $1,800 in the same sale.

AT ROSEWALD IT'S DARIUS AND MAX. Next time you're looking for a good young bull to head your herd, check on the DARIUS and MAX Get.

ROSEWALD FARMS • *HILLSBORO New Hampshire*

EST. WILLIAM NIEDNER, Owner — FULLY ACCREDITED — JAMES H. DODDS, Manager

TOM COOPER FARMS

275 HEAD • Backed by 17 years of selective breeding and line-bred to LANGWATER AFRICANDER, A. R.

Meadow Lodge King's Majesty

Dropped: FEBRUARY 18, 1943

His Dam

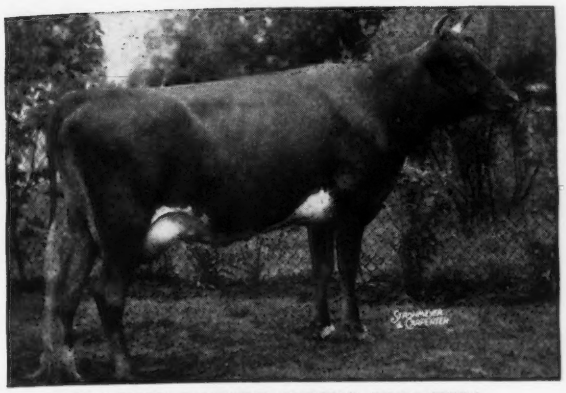

MEADOW LODGE REX'S MARTHA
11634—620—GG
12587—775—E

Sire:
LANGWATER KING OF THE MEADS, A. R.
Herd Sire at Meadow Lodge Farms. Sire of 17 A. R. sons, 89 A. R. daughters. Green Meads Levity King ($15,000).

Majesty

Is a full brother to Meadow Lodge King's Masterpiece, sold for $2,250 in the Curtiss Candy Sale, 1946. Is a full brother to Meadow Lodge Queen R. Martha, 10309—564—Jr3—305 (3x) Class Leader 9th Place when made.
On retest: 12339.3—654.02—Jr4—365 in 334 days.

His Maternal Grandam

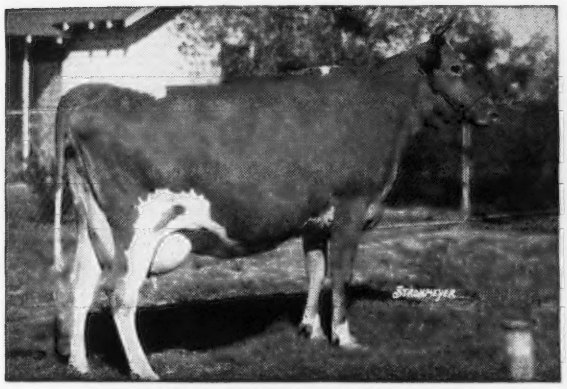

COOPER'S WESTERN MARTHA
10186—588—G
10402—597—DD
12178—673—AA
3 A. R. daughters

A Paternal Sister

GREEN MEADS QUEEN AVALON
15267—718—G
18008—854—DD (Class Leader when made)
18939—880—B
Full Sister to:
Green Meads Queen Aloma
13512—622—GG
Green Meads Queen Alma
12805—652—FF

Check on a Majesty Son

His daughters will soon be starting on test. Get a son now.

SEND FOR PRICE AND PEDIGREE

FEDERAL ACCREDITED FOR T. B. 400329 . . . STATE ACCREDITED FOR BANG'S 3424

TOM COOPER FARMS

TOM COOPER
Owner

Ardmore, Oklahoma

AL GEURKINK
Manager

Mordele Farms

Accredited and Certified

Hot off the wires...

CLASSIFICATION

at Coldsprings Farm - May 31, 1947

OUR 3 JUNIOR SIRES:

COLDSPRING'S DOUBLE BEAUTY (See April 1 advertisement).

His Sire: Coldspring's Romulus Noble (full brother to Romulus Royal, sold to Midview for $14,200). Noble's 1st 5 daughters in milk classified as follows: 1 Excellent, 2 Very Good High, 2 Very Good as two-year-olds (pending). Noble's dam, Coldspring's Hardwick's Beauty, classified **Highest Excellent Cow in country** with a score of 94.4.

His Dam: Coldspring's Romulus' Beauty, sold to Midview for $16,500. Classified at Midview **Excellent,** score 93.5. **Her full sister,** Coldspring's Romulus Bunny, classified **Excellent,** she the dam of Coldspring's Noble's Brilliant, sold to Langwater for $8,500 at the recent Guernsey Sale, a full brother-in-blood to our bull.

Our bull's grandam, top and bottom, Vallevue Butterfat Beauty, 18914—937—AA, classified Excellent, score 93.7 at 12 years of age. How many cows classify Excellent with 3 daughters Excellent and a two-year-old daughter by her grandson, Noble, classified Very Good High?

COLDSPRING'S ALICE'S ROMULUS (6 daughters in herd)

His Sire: Langwater Romulus

His Dam: Coldspring's Hardwick's Alice, 15784—712—A. She was classified **Very Good High,** as a dry cow, 12 years of age. Her score 89.0. Her two full sisters and her daughter classified Very Good. In her prime she would have been Excellent.

McDONALD FARMS HALE (26 daughters in herd to date).

His Sire: McDonald Farms Prediction

His Dam: McDonald Farms Fenella, 11465—519—F. On retest at McDonald making 70 lbs. fat a month in a tie stall. Fenella's maternal sister, **McDonald Farms King's Kella,** highest priced bred heifer ever sold at auction, sold for $13,500 to Franchester Farms. His grandams, McDonald Farms Della, Valleywood Harriet, Coronation Monita—what would they have classified in their prime? All show cows—you know them all. We feel sure Hale will have some excellent cows in his pedigree when they classify at McDonald in July.

Classification is proving that the selection of bulls we are breeding should produce animals that can be well taken at future consignment sales. Our first consignments will be in this fall's sales.

Popularly Bred Sires bred to **Popularly Bred Females** (and they have or are making top A. R. records.)

VISITORS WELCOME

MORDELE FARMS - Route 1 - RIEGELSVILLE, PA.

MR. AND MRS. M. E. STOUDT, OWNERS KENNETH BENDER, MANAGER AND HERDSMAN

South Wind Farms

REGISTERED GUERNSEY BREEDERS
Fully Accredited

EARL GROTH, Owner FLOYD KRAUTER, Manager OSSIAN, INDIANA.

Had You Thought About This Cross?

Darnall on Hoosier Daughters
or Hoosier on Darnall Daughters

The resulting calves will double up the Myhaven King-Prediction Inheritance. It is working both ways for us.

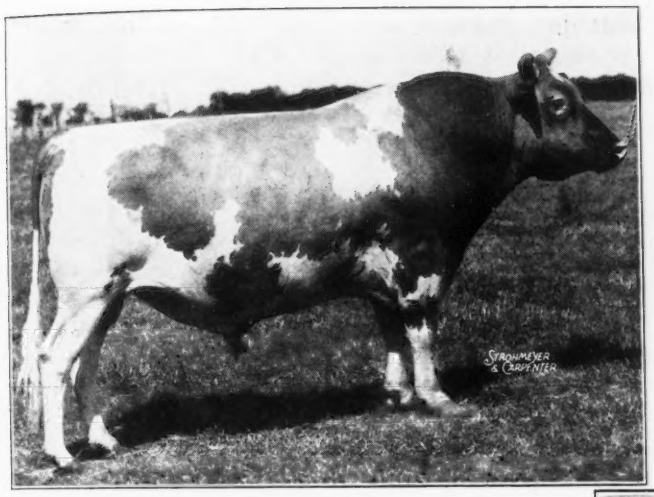

McDonald Farms
← Darnall, A. R.

7 nearest dams average 14242—692—immature classes, 6 A. R. daughters. A daughter sold for $1,000 in the 1946 Mid-West Sale. This year another DARNALL was sold to E. J. Brookhart, Celina, Ohio, for $1,000. Mr. Brookhart writes and says: "The Darnall heifer we purchased from you is still milking 56-58 pounds a day."

McDonald Farms
Hoosier →

15 Hoosiers in our herd. 5 in milk—more due soon.

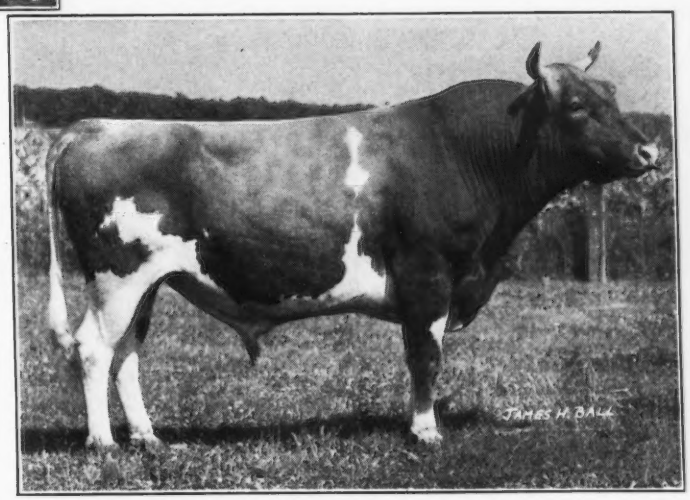

Bull Calves of this Breeding May be Reserved Now

EARL GROTH, Owner **OSSIAN, INDIANA** FLOYD KRAUTER, Manager

Wethersfield

Federal Accredited No. 223191 — Mass. Bang's Free Herd No. 49

DUDLEY P. ROGERS
Owner

Danvers, Massachusetts

REX O. LEPARMENTIER
Manager

Telephone: DANVERS 101

Here They Are!

Langwater Patrician *sons* **out of Wethersfield Bellarion** *daughters*

Pictured below is **WETHERSFIELD LIZA, 1st Prize Aged Cow** at the 1947 Essex County Spring Show, Topsfield. Remember her? She was **1st Prize Four-Year-Old** at the same show in 1943. Her record is **13971—639—CC.** A truly lovely cow. Of course she is a Bellarion daughter. Her Patrician son was born May 26, 1947.

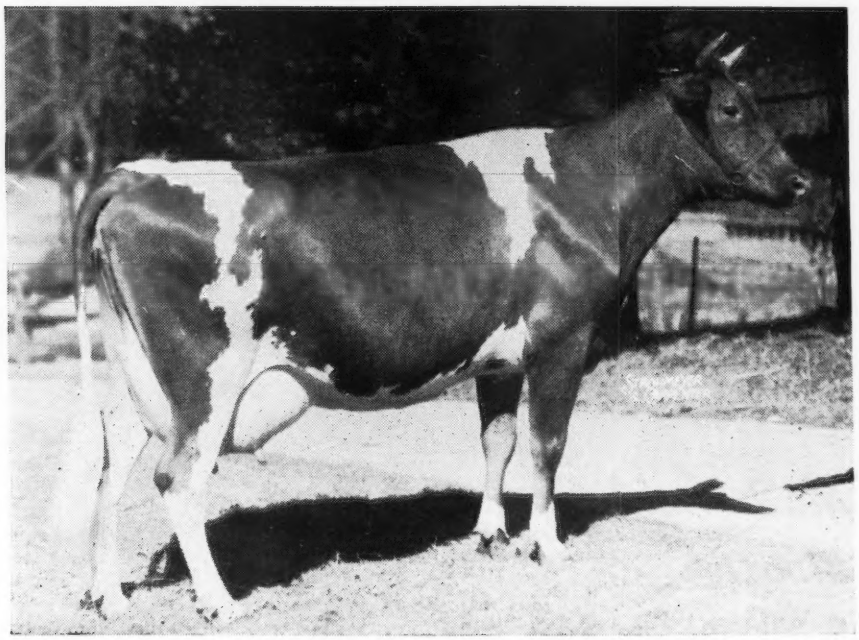

Langwater Patrician is an inbred Steadfast. Bellarion is a great grandson of Steadfast.

Patrician's dam and Bellarion's dam both stem from the same Lenore family bred at Vimiera on the Island of Guernsey.

We will be glad to send you extended pedigree and price

WHAT THE COWS ARE DOING

ON ADVANCED REGISTER TEST

SPECIAL NOTE: It was authorized by the Executive Committee at the May meeting that production credits be published on a quarterly basis and that only total milk and butter fat production for the number of days on test be shown. These credits are subject to verification and correction until final approval and acceptance and all tests are made on the one-day basis except as otherwise indicated. Animals are tested in seven classes as follows: Five years and over; Sr4, four and one-half to five years; Jr4, four to four and one-half years; Sr3, three and one-half to four years; Jr3, three to three and one-half years; Sr2, two and one-half to three years; Jr2, under two and one-half years.

EXPLANATION OF SYMBOLS

* indicates reentry test.
§ before a Breeder's name indicates all cows are milked twice daily.
† before a cow's name indicates a 305 day record on twice-a-day milking.
¶ before a cow's name indicates a 305 day record on three-time-a-day milking.
If a cow is on 365-day test, neither symbol appears before the cow's name.

Owner and Record	Age	Days	Total Milk	Credit Fat
§Adams, L. M., Skagit Valley Farms, Sedro Woolley, Wash. ARHT				
†Marymoor Dee	Sr3	102	2358	105
†Peissner's Clover	Jr3	236	6331	290
†Valley Gem Estelle	13	79	2710	115
Agnew, Elizabeth B., Inverness Farm, Burkeville, Va.				
Inverness Alice	7	318	9003	412
Inverness Alma	6	361	9299	413
Inverness Amy	6	365	11546	533
S. Benton's New Hope D. Inverness Nola				
†Inverness Carol	5	99	3403	157
†Inverness Cuty	5	72	2919	128
S. Benton's New Hope D. Glendale Ruth				
Inverness Jean	7	365	9434	483
S. Inverness Gentleman D. Haytokah Kate				
§Allumbaugh, H. R., Hollylawn Acres, Eugene, Oregon. ARHT				
*†Meyer Farm Norma	6	50	1726	85
S. Tianna's La Noce Kingston D. Meyer Farm Ruby				
†Normina Victory	Sr4	168	6240	321
†Normina Victory's Natalie	Sr2	115	3104	140
†Roseta Victory of Hollylawn	Jr2	220	5409	294
†Shawnee Springs Western Queen	Jr2	259	5541	291
†Susanna Victory	Jr4	300	7507	376
†Victory Helene of Hollylawn	Sr2	212	5936	254
§Anderson, W. H., Mar-Beth-Top Farm, Fletcher, N. C.				
†Hubert's Nan of Cedar Grove	Jr2	269	6908	316
†Mabel of Hubert	Jr2	80	1969	76
†Mabel's Pet of Cedar Grove	10	181	5322	239
†Nosredna Jewel	5	159	4581	236
†Nosredna Nell	Jr3	106	3313	161
§Appell, Louis J., Sinking Springs Farms, York, Pa. ARHT				
†Arlene of Sycamore Run 2d	Jr2	129	3937	208
*†Coquette of Sycamore Run	Sr3	119	5354	252
†Kittoline of Sycamore Run	Sr2	173	3572	193
*†Pleasant Beta's Ophelia	8	219	6801	327
†Sinking Springs Ann	Sr2	81	2862	120
*Sinking Springs Belle	Jr4	80	3700	178
†Sinking Springs Mattie	Jr3	121	4724	233
†Sinking Springs Patricia	Sr2	147	4316	211
†Sinking Springs Patty	Jr2	149	3655	188
†Sinking Springs Princess	Sr2	150	4697	248
Ashbrook, Vernon, City Park Guernsey Dairy, Pueblo, Colo.				
Commander's Janey	Sr4	151	5440	249
Interlochs Ben Hur's Elegance	Sr2	90	3065	135
Interlochs Ben Hur's Feva	Jr2	63	1835	82
S. Interlochs Ben Hur D. Interlochs Lady Feva				
Interlochs Florindabo	Sr4	170	5207	237
Interlochs Roman's Chimpa	Jr2	82	2386	99
Interlochs Roman's Rosetta	Jr4	229	8195	378
Interlochs Rosalie	7	137	4985	212
Interlochs Rose Girl	5	164	5940	259
Interlochs Sunbeam	6	276	9550	372
§Asumendi, Domingo, Ubilla Farm, Nampa, Idaho. ARHT				
†Lavina's Vanity	Jr2	59	1786	73
S. Vandal L. of Prestdale D. Ashmere's Lorna				
§Baker, Dale L., Ken Jo Dale Farm, Huntington, Ind. ARHT				
*Flossie's Daisy of Riverdale	Sr4	302	8220	478
*Flossie's Flora of Riverdale	7	203	6535	324
*Madge's Fannie	Jr3	119	3299	139
*Pixy's Ruby	Jr4	226	5714	258
*Queenie of Riverdale	5	282	7928	411
S. Hilltop Que Vive Hambro D. Mollie of Lincoln Farm				
§Barnes, W. H. & Sons, Senrab Farm, New Lisbon, Wis. ARHT				
†Ava Hannah	5	165	6623	343
†Senrab Aristocrat's Cherie	Jr2	47	1823	83
S. Homewood Premier's Aristocrat D. Prince's Gurine Blossom				
§Basse, Alvin C., "Guernsey Grove", Waukesha, Wis. ARHT				
†Guernsey Grove Sweet Pepper	Jr2	50	1553	67
S. Kitchener Ranger D. Guernsey Grove Consul's Ina				
§Basse, William H., "Guernsey Grove," Waukesha, Wis. ARHT				
Greenfield Noble Roxy	Jr2	345	9649	457
Greenfield Noble's Corance	Jr2	334	9145	499
Guernsey Grove Consul's Elanor	Jr2	125	2855	139
*Guernsey Grove Eva	Jr3	342	9799	502
*Guernsey Grove Mirth	14	292	9033	438
*Guernsey Grove Ninette	Sr4	261	7335	364
Guernsey Grove Norma	Jr2	365	8121	430
S. Kitchener Consul D. Guernsey Grove Ninette				
*†Guernsey Grove Starlet	6	149	4828	257
§Baughman, W. W., La Bellevue Farm, New Waterford, Ohio. ARHT				
†Gleamer's La'Bellevue Angy	Sr4	240	5697	302
†Gleamer's La'Bellevue Donna	7	146	4423	211
†Gleamer's La'Bellevue Ethel	6	121	3356	148
†La'Bellevue Lucky Secret	Jr2	221	4928	261
†La'Bellevue Lucky Shasta	Jr2	165	3424	154
†La'Bellevue Lucky Sonia	Sr3	140	3446	139
†La'Bellevue Lucky Star	Jr2	184	4000	159
†La'Bellevue Peggy	Sr4	183	3792	190
†La'Bellevue Princess	Sr3	147	3382	166
†South Chapel Broadcaster Star	Sr3	120	2956	127
§Beard, Richard, Beard Dairy Farm, Georgetown, Ill.				
†Edna of Bon-Air	Jr4	257	8268	391
†Molly Sue of Bon-Air	Sr2	261	6098	312
†Orchard Lawn's Betty Frances	5	159	3758	192
†Orchard Lawn's Sapphire	5	156	5137	235
†Reddy of Bon-Air	Sr2	261	6470	325
†Reedy of Bon-Air	Sr2	212	6237	306
Sapphire Girl of Bon-Air	Sr2	261	8305	376
†Wood Lawn B. Dairymaid	6	257	7068	376
Beaulier, Adolphe E., Beauhaven Guernsey Farms, Skowhegan, Maine.				
Antietam Jean	Sr3	179	7049	289
Basquaerie Gay Gift	Jr3	183	7053	338
*Beauhaven's Tulip	Jr4	104	4581	196
S. Argilla Monitor D. Beauhaven's Caroline				
*Golden Sunset's Dream Girl	Jr4	243	8324	418
Golden Sunset's Levity's Lass	Jr3	138	4011	196
Golden Sunset's Primrose	Sr3	54	2362	97
S. Langwater Reveller D. Blakeford Pepita				
Vagabond's Datilda	Jr2	123	3955	173
Beaulier, Omer, Beauhaven Guernsey Farms, Skowhegan, Maine.				
Beauhaven's Faith	Sr3	175	7083	327
*Beauhaven's Golden	5	269	9836	492
Beauhaven's Heather	Sr2	101	3582	148
Beauhaven's Memory	Sr2	179	6337	284
Beauhaven's Paula	5	85	3121	134
Dolina of River View	Jr4	155	7300	321
River View Farm Sunola	Jr4	365	10640	548
S. Countryman's Foremost D. Beauhaven's Sunshine				
River View Tilly	Jr4	57	2086	88
S. Countryman's Foremost D. Beauhaven's Vera				
Violetta of River View	Sr3	195	7295	364
§Berousek, E. R., Lily Lane Guernsey Farm, Oklahoma City, Okla. ARHT				
†Lily Lane King's Lad's Ventry	Jr2	136	4221	216
†Lily Lane Rex's Ace Vella	Sr2	212	5975	308
†Lily Lane Rex's Africander Vay	Sr2	243	7883	484
*†Lily Lane Royal Rex's Vanity	Jr3	57	2620	137
S. Meadow Lodge Royal Rex Junior D. Lily Lane Vanity				
*†Lily Lane Veva	7	93	4334	236
§Berousek, E. R. & Otto, Lily Lane Guernsey Farm, Oklahoma City, Okla. ARHT				
†Hal Owen's Kay	Jr3	156	5460	301
§Berryland Fruit & Dairy Farms, Limited, Haney, British Columbia, Canada.				
*†Berryland King's Flower Girl	Jr4	49	1911	88
S. Berryland's Foremost King D. Foremost Naughty Girl				
*†Nepolita's Memory	5	80	3678	169
*†Royal Prince's Princess	Jr3	124	4624	197
Blakeford Farms, Incorporated, Queenstown, Md. ARHT				
Blakeford Bess	Jr3	231	6644	267
Blakeford Cleona	Jr2	52	1381	61
S. Blakeford Fancier D. Blakeford Cleo				
Blakeford Deanie	Jr2	338	9217	475

Blakeford Delores	Jr2	183	6316	280
*¶Blakeford Delphinium	6	146	7051	348
Blakeford Fantasy	Jr2	65	2456	102
S. Blakeford Fancier D. Blakeford Patsy				
Blakeford Lady Fanny	Jr2	236	7592	315
*¶Blakeford Lorma	5	52	2448	111
S. Blakeford Ensign D. Blakeford Norma				
Blakeford Lydia	Jr2	217	6584	278
*Blakeford Malvina	Sr3	96	3627	165
*¶Blakeford Mimosa	Sr4	280	8701	424
Blakeford Moselle	Jr2	354	11367	643
Blakeford Pandora	Jr2	360	8854	450
*¶Blakeford Patrice	Sr4	269	9922	556
*Blakeford Peg	9	338	13184	686
*¶Blakeford Revelaina	8	305	14012	698
S. Langwater Reveller D. Argilla Formosa				
*¶Blakeford Tranquil	6	305	12130	569
S. Blakeford Lord Jim D. Broadland Content				
Blakeford Tranquility	Jr2	319	9298	457
Cedar Grove's Coronet	Jr2	288	7560	389
Maple Grove Ellen	Jr2	222	8348	380
*¶Reveller's Fanny	12	235	9392	417

§Branstetter, James P., Darlington, Ind. ARHT

†Laddie's Bette Ethel	Sr2	63	1964	83
S. Grain Meadow Laddie D. Elizabeth of M-R Dairy Farm				

§Branstetter, W. P. & Sons, Darlington, Ind. ARHT

Atom's Electa	Sr4	225	6905	309
†Atom's Freckles	Sr4	88	2199	129
Castleton Frances	Jr3	212	5143	241
Laddie's Eva Darling	Jr3	208	3364	181
Laddie's Iris Jane	Jr3	205	4463	220
†Laddie's Luxury	Sr2	186	6297	239
†Laddie's Mary Jane	Jr2	69	1855	79
Laddie's Peach Bloom	Jr2	192	4718	236
†Selecta of Eagle Point	7	73	2581	112

Brookhart, E. J., Ancestral Acres Stock Farm, Celina, Ohio. ARHT

¶Ancestral Acres Celeste	Sr3	228	5359	304
*¶Ancestral Acres Karen	Sr3	112	4645	257
¶Ancestral Acres Kate	Jr2	305	7944	329
S. Pine Manor Golden Son D. Kathryn of Ancestral Acres				
*¶Ancestral Acres Lida	Jr4	110	4288	173
¶Ancestral Acres Louella	Jr3	260	7848	399
¶Ancestral Acres Mary Bess	Jr2	305	7225	359
S. Langwater Esquire D. Lone Oak Mary Bess				
¶Ancestral Acres Ruby's Golden	Sr2	202	5608	290
¶Ancestral Acres Sandra	Sr3	139	5134	237
¶Fairlawn F. P. Izora	Jr2	154	5239	229
*¶Fawn of Ancestral Acres	7	205	8252	387
Meadow Haven Daisy Lee	5	282	8295	422
*Meadow Lodge Blossom Time	Sr4	365	12537	603
S. Meadow Lodge Rex's Wonder Boy D. Meadow Lodge Valencia Blossom				
¶Nonette of Penn Villa	6	267	8129	443
*Ringold Annabelle	5	277	9601	496
¶Rock Creek Rosebud	Sr3	286	9017	534

Burton, Oliver M., Burton Lane Farm, Lake Forest, Ill. ARHT

*Adelmer's Alert Constance	8	79	4014	191
S. Ridglydale's Villamere Alert D. Maxim's Josephine of High Point				
*Adelmer's Alert Honeysuckle	8	224	8280	379
*Adelmer's Sargon Erma	5	243	10350	498
*Burton Lane's Sargon Faith	Sr4	287	8331	404
*Burton Lane's Sargon Fantasia	5	274	9646	431
*Burton Lane's Sargon Freckles	5	118	5190	242
Burton Lane's Sargon Heidi	Jr3	66	3092	150
S. Green Meads Sargon D. Adelmer's Alert Clara				
Burton Lane's Sargon Hera	Sr2	281	10611	475
Burton Lane's Sargon Inez	Jr2	133	3820	163
¶Burton Lane's Sargon Innes	Jr2	270	6295	300
Burton Lane's Sargon Isabel	Sr2	249	10101	432
Burton Lane's Supreme Iris	Jr2	232	8749	412

Bush, Alvin R., Wyno Farm, Muncy, Pa.

Elsie of Fern Spring Farm	Sr3	230	9209	447
*Elvira of Fern Spring Farm	Sr3	75	3640	168
*Esther of Fern Spring Farm	Jr4	42	2471	123
S. McDonald Farms Elmer D. Dorothy of Fern Spring Farm				
Hominy Hill Rose	Sr2	111	6566	311
McDonald Farms King's Jannella	Jr2	101	3881	171
¶Pleasantview Janet	Sr2	305	9626	483
S. Coldspring's Royal's Raider D. Royal Bell of Pleasantview				
Riveredge Valdor's Claire	Sr2	128	5077	276
Riveredge Valdor's Doreen	Sr2	158	6120	316
Riveredge Valdor's Fancy	Sr2	119	4565	185
Riveredge Valdor's Gloria	Sr2	157	5625	300

§Caesar, O. S., Dorvillee Farm, Barrington, Ill. ARHT

†Dorvillee Kerna's Duchess	Sr2	305	7273	332
S. Valleywood Valiant Hero D. Boulder Bridge Kerna				
†Dorvillee Sentry's Charlotte	Jr2	267	7523	334
S. Hilltop Butterfat Sentry D. Boulder Bridge Natalis				
†Dorvillee Sentry's Helen	Sr3	176	4444	188
S. Hilltop Butterfat Sentry D. Lockshore Fragrance				
*†Dorvillee Sentry's Marie	Sr3	305	8119	382
S. Hilltop Butterfat Sentry D. Dorvillee's Diana				
†Golden Glow Christine 2d	Sr3	304	8880	420
S. Brownlea Merry Hoosier D. Golden Glow Christine				
†Meadow Spring Miss Lucinda	Sr3	139	4705	206
S. Douglaston Lord Duncan D. Miss Dora of Meadow Springs				
†Reaper's Lark of Croxmar	Jr3	68	2372	95
S. Rock Creek Reaper D. Meadow Queen of Iowagold				
*†Verlinda of Fern Hill	Jr4	154	5711	215
S. Boulder Bridge Veribest D. Zenda of Fern Hill				

§Callicott, J. T., Callicott's Dairy Farm, Coldwater, Miss.

†Ammerlea Marc's Bonnie Lass	5	204	5896	314

§Callicott, J. T., J. M. & T. D., Callicott's Dairy Farm, Coldwater Miss.

†Traxdale Foremost Fairy	Jr2	111	3750	186

Camp, W. M., Holliknoll Farm, Franklin, Va. ARHT

¶Burch's Butterfat Gladys	Sr2	305	10651	542
S. Hilltop Butterfat Victor D. Burch's Butterfat Glory				
¶Cesor Penwyn's Queen	Jr3	289	8035	401
¶Holliknoll Holly Girl	Jr2	110	4455	158
¶Holliknoll Opal	Jr2	305	9350	447
S. Coker Noble Governor D. Schofield's Best				
¶Holliknoll Royal Fanny	Jr2	182	5852	248
¶Renabie Ben's Minnie	Jr2	269	7579	419
¶Riegeldale Conqueror's Darling	Sr2	238	5433	281

Campbell, Eleanor A., Mount Crotched Farm, Deering, N. H.

Kadockadee Levity Rosette	Sr2	105	3681	173
¶Kitchener Fashion's Flovelly	Jr2	224	8610	435
¶Piscataquog Gleam	Sr3	227	9871	406
Piscataquog Hopeful	Sr2	93	3590	173
Rosewald Flora's Viola	Sr3	77	3343	152
S. Rosewald Royal Honor D. Rosewald Flora				

§Carnes, Clyde M., Sunny Kenn Guernsey Farm, Farmington, Ark. ARHT

†Bravery's Ann of Sunny Keenn	Jr4	84	2928	134
S. Riegeldale Majesty's Bravery D. Julia Ann of Sunny Kenn				
†Bravery's Donna of Sunny Kenn	6	76	3180	136
†Sunny Kenn Bravery's Irene	Sr4	111	3867	190
†Sunny Kenn Bravery's Sue	Jr4	86	3421	153
†Sunny Kenn Moonlight's Fay	Jr2	80	3153	148

§Cecil, Ephraim, Huntington, Ind. ARHT

Clara of Rex	Jr4	324	11225	530
†Upland Farm Haroldine's Fawn	Jr2	102	2067	118
S. Upland Farm Dicta Prince D. Haroldine				

Chapin, Arthur J., Vanity Farm, Brandon, Wis.

¶Duchess of Vanity	6	115	4286	210
¶Faith of Vanity	Jr2	87	2673	127
S. Jonacre Vanity D. Hope of Vanity				
¶Lily of Vanity	Sr3	156	5020	232
¶Little Dot of Vanity	Sr2	156	4374	187
¶Peggy of Vanity	Sr3	171	6292	263
¶Polly of Vanity	5	122	5047	251

Chatham, Thurmond, Klondike Farm, Elkin, N. C. ARHT

Clear Springs' Prediction Dora	Jr2	118	2996	146
Klondike Harzella	Jr2	160	4785	206
Klondike Holliborg	Jr2	206	6516	282
Klondike Hollicrystal	Jr2	117	2408	140
Klondike Hollifaun	Jr3	328	7575	390
Klondike Holligem	Sr2	257	9101	452
Klondike Holligirl	Jr2	365	10915	575
S. Klondike Hollimost D. Sherrill's Wonder Girl				
Klondike Hollikitty	Jr2	324	9824	494
Klondike Hollimae	Sr2	365	10497	507
S. Klondike Hollimost D. Klondike Merry Maid				
Klondike Hollimost's Belle	Jr2	278	8069	370
Klondike Hollimost's Wally	Jr2	64	2038	102
S. Klondike Hollimost D. Amber's Wally of Myrtledale				
Klondike Holliorchid	Jr2	118	3302	152
Klondike Kantoinette	Sr2	215	6674	297
Klondike Kavera	Sr2	107	3453	173
*Klondike Kalrice	5	119	5265	262
*Klondike Kontent	Sr4	77	3176	157
S. Argilla Knight D. Klondike Gay Heiress				
Klondike Ladalda	Sr2	249	9209	368
Klondike Lady Victoria	Jr2	331	9612	440
*Klondike Libby	Jr3	339	10900	536
Klondike Lovely Lady	Jr2	38	927	37
S. Mobjack Laddie D. Klondike Hollikim				
*Klondike Minnie	7	238	8480	360
Klondike Pansy	Sr2	269	5070	269
Klondike Paulette	Sr2	186	5003	291
Klondike Pearl	Jr2	313	11062	576
Klondike Peggy	Jr2	115	3277	161
Klondike Phlox	Sr2	77	2483	136
S. McDonald Farms Predictmost D. Klondike Koraline				
Klondike Pollyanna	Sr2	293	8119	417
Klondike Poppy	Jr2	365	9001	471
S. McDonald Farms Predictment D. Klondike Royal Matilda				
Klondike Pride	Jr3	153	4943	259
Klondike Princess	Jr2	299	7657	385
Klondike Priscilla	Jr2	362	11406	565
*Midview's Christine	5	321	8490	410

Colonial Kitchen, Incorporated, The, Colonial Hill Farm, Hamburg, N. Y. ARHT

¶Barbara of Sunny Slope Farms	Jr4	108	4002	252
Greentree Caesar's Charity	Sr4	346	8663	477
Greentree Rilma Corona	Sr2	127	4160	186
Heweshurst Princess Belva	8	354	12335	667
Idylbrook Edith	5	341	14638	800
*Paynehurst Pearl	7	365	14548	633
S. Coronation Raider D. Lady Bellaire of Stafford				
Paynehurst Rexie	5	346	11638	533
¶Rog-Rexie's Violet	Jr3	305	10284	514
S. Rog Mar Florist D. Paynehurst Rexie				
*Tarzan's Wildflower	6	162	8545	423

§Cowan, L. W. & Sons, Cowan Farm, Oshkosh, Wis.

†Cowan Farms Bob's Charm	Jr2	113	3348	157
†Cowan Farms Bob's Leila	Jr2	305	8474	363
S. St. James Duke's Bob D. Laura Lee of Cowan Farm				
†Cowan Farms Bob's Ora	Jr2	305	8141	409
S. St. James Duke's Bob D. King's Olga of Cowan				
†Cowan Farms Counsellor's Olive	Jr2	305	7973	321
S. Pine Manor King's Counsellor D. Osie of Cowan Farm				
†Cowan Farms Fairy	Jr2	119	4243	175
*†Cowan Farm's Florence	Jr4	69	2861	137
†Cowan Farms Lad's Iris	Jr2	173	4977	244
†Cowham Farms Lad's Minnie	Sr2	47	1523	71
S. Moon's Blaise Lad D. Marie of Cowan Farm				
†Cowan Farms Marion	Jr3	83	3085	148
*†Irma of Cowan Farm	Sr4	248	7968	437
†Janet of Cowan Farm	5	304	8029	428

§Craig, James P., Craigland Farms, Munkwonago, Wis. ARHT

†Rosaline of Craigland	Jr4	209	5385	272

§Craig, Orlin P., Craigland Farms, Mukwonago, Wis. ARHT

†Daisy Bee of Craigland	Jr3	77	2471	106
S. Guernsey Grove Holless D. Fern Bee of Craigland				

†Della Lee of Craigland	Jr3	168	3425	183
†Lad's Hope of Craigland	Jr3	172	4657	239
†Lad's Priscilla of Craigland	Sr2	169	3853	202
†Marybell of Craigland	Jr4	226	5989	301

Creekbaum Emery W., Star Line Guernseys, Brownsburg, Ind. ARHT

Royal Linda of Locust Grove	5	229	6970	331
¶Royal Sunda of Locust Grove	Sr2	277	6630	328
Starline's Queen of Hearts	Jr2	196	6298	274

Curtiss Candy Company, Farm No. 40, Dundee, Ill. ARHT

*Beaut of Sleepy Hollow	5	365	12920	753
s. Dicta May's Prince	D. Fair Queen's Penelope			
*Bob's Rose Queen	5	241	10589	498
Cesor Mercury's Roxanna	Sr2	138	4763	243
*Curtiss Candy A. Henrietta	Sr3	88	3411	161
*Curtiss Candy A. Trix	Sr3	140	5455	305
Curtiss Candy Elna	Jr2	66	2046	109
s. Charlescote Prancer	D. Lonacre Challenger Elena			
Curtiss Candy Her Lady	Sr2	365	9349	456
s. Gayhead's Lord Henry	D. Gayhead's Her Keepsake			
Curtiss Candy Levity Fairy	Sr2	61	2510	114
s. Green Meads Levity King	D. Owendale's Little Fairy			
Curtiss Candy Levity Ingenue	Jr2	145	4263	159
Curtiss Cancy L. Sweet Music	Sr3	365	11378	597
s. Langwater Jonacre	D. Jonacre Sweet Music			
*Curtiss Candy Penelope	Sr3	155	7284	342
Curtiss Candy Proud Girl	Jr3	281	11438	485
*Francois' Cozy Rheba	7	119	7083	347
Little Orchard Merry	Jr3	310	9523	414
*Margendell Gracious	5	86	3807	167
*McDonald Farms Grace	Sr4	245	8902	422
*St. James Champion Belle	Sr3	332	9562	480
St. James Champion Lassie	Jr2	108	4190	174
*Secret's Mildred	8	147	7426	331
*Secret's Sapphire	5	268	13492	621
*Sun-Blest Farms Lotus	5	79	4125	183

Curtiss Candy Company, Farm No. 711, Cary, Ill. ARHT

Curtiss Candy Joy	Sr2	249	7540	390
Curtiss Candy Levity Audrey	Jr2	286	9947	450
Curtiss Candy Levity Barbara	Jr2	320	10886	424
Curtiss Candy Levity Charlotte	Jr3	196	8585	471
Curtiss Candy Levity Rose	Sr2	119	4848	178
Curtiss Candy Levity Viola	Sr2	134	4716	209
Curtiss Candy Paulette	Sr2	179	4559	240
Curtiss Candy P. Dipper	Jr2	363	12283	630
Curtiss Candy P. Queen	Jr2	286	9954	458
Curtiss Candy Vanity	Sr2	120	4429	206
*Gayhead's Ingenue	5	151	9950	422
*Green Meads Gay Thelda	5	217	9896	456
*Green Meads Gay Winsome	5	177	8436	371
Hill Girt Phyllis	Jr2	72	2479	111
s. Hill Girt Prince	D. Hill Girt Countess			
*Quail Roost Noble Primrose	Jr4	360	15679	741

§Cushing, E. H., Shamrock Farm, Chardon, Ohio. ARHT

Shamrock Hallie	Sr2	50	1660	64
s. Shamrock Eric	D. Overland Queen Ann			
*Shamrock Saint Faith	Sr4	83	2981	129
s. Franchester Shawnee	D. Franchester Noble Alice			

Davis, Elmer & Irene, Wee Acres, Crawfordsville, Ind. ARHT

Lone Pine Country Ann	Jr2	165	4856	229

Davis, F. B., Jr., Brays Island Plantation, Yemassee, S. C. ARHT

†Ben's Sally of Q. S. F.	Jr2	134	4094	170
†Brays Island Constance	Sr2	169	5793	323
†Brays Island Daffodil	Jr2	305	7975	447
s. Cesor Bon-Ton's Premium	D. Prince Glory's Catherine			
†Brays Island Lily	Jr2	140	3262	162
*†Brays Island Narcissus	Jr3	44	1465	72
s. Cesor Bon-Ton's Premium	D. Utmost's Gippy Esther			
*†Brays Island Nelly	Sr3	305	8248	477
s. Dewdrop's Count	Brays Island Sue			
†Brays Island Poppy	Jr2	241	5011	273
†Brays Island Sweet Pea	Jr2	243	4964	275
*†Cesor Bonnell's Laura	6	254	8081	401
†Cesor Ellton's Irene	Jr2	62	1635	71
s. Cesor Ellton Maxim	D. Tianna's Irene			
†Cesor Ellton's Vardessa	Jr2	16	466	19
s. Cesor Ellton Maxim	D. Cesor Ultra's Dolly Varden			
*†Cesor Golden Eugenia	Jr3	74	2592	130
s. Cesor Golden Max	D. Jean Gordon of Daisy Lane			
*†Cesor Golden Jessie	Jr3	81	2964	135
s. Cesor Golden Max	D. Cesor Pontiff's Jessica			
*†Cesor Golden Ruthie	Jr4	305	10023	478
s. Cesor Golden Max	D. Cesor Laddie's Ruby			
†Cesor Maxim's Doll	Jr2	79	2540	112
s. Cesor Martha's Maxim	D. Cesor Penwyn's Dolly			
†Cesor Mercury's Dardenella	Jr2	215	5231	275
†Cesor Mercury's Judy	Jr2	305	9043	464
s. Cesor Noble's Mercury	D. Cesor Bon-Ton's Juno			
*†Cesor Noble's Eleanor	5	118	4319	211
*†Cesor Noble's Plantinum	5	99	4276	184
s. Bournedale Noble	D. Cesor Laddie's Playful			
*†Clear View King's Verbena	Jr4	105	3452	161
s. Quail Roost King Raymost	D. Betsy Bell Verbena			
†Dewdrop's Glory Esther	Jr4	291	8442	440
†Edisto Farm's Dazzle	Sr2	305	4623	267
s. Edisto Farms Challenger	D. Lucky Dart's Rosebud			
†Edisto Farm's Lucinda	Sr4	302	10047	474
*†Edisto Farm's Mona	Sr3	128	3971	200
*†Edisto Farm's Surprise	5	118	3664	153
Fairlawn Huckleberry	Jr3	236	6496	280
†Fairlawn L. Early Rose	5	301	10561	510
*†Riegeldale Charlotte's B-Cup	7	118	4248	195
*†Riegeldale McK. King's Destiny	5	47	1702	80
s. Riegeldale Viscountess McK. King	D. Watershed's Duchess			
*†Riegeldale McK. King's Duchess	Sr4	262	8901	455
†Zimalcrest Design's Rhodessa	Sr3	240	6853	371

§Dean, George E., Est., Haven Hills Farm, Albion, Mich. ARHT

Haven Hills Dazzler 5th	Sr2	73	1625	81
*Haven Hills Dorothea 3d	Sr3	76	2788	130
*Haven Hills Gardenia	Sr3	263	5481	272
*Haven Hills Gift of Roses	Sr4	59	2486	114
*Haven Hills Hyacinth 2d	Sr3	230	6970	354
*Haven Hills Lady Grace	Sr3	28	1110	52
s. Ted of Quality Hill	D. Haven Hills Lady Dare 2d			
Haven Hills Lea	Jr3	257	6635	319
*Haven Hills Myrtle 5th	5	284	6164	327
Haven Hills Norma	Jr3	155	3492	180
*Haven Hills Queen Rose	5	103	4878	250
Haven Hills Rosalind	Sr2	365	8054	397
s. Ultra May's Neptune	D. Haven Hills Rosetta 2d			
*Haven Hills Roslin	Sr3	130	3738	170
*Haven Hills Royal Princess	6	272	8186	417
*Haven Hills Tiny 3d	6	233	8576	405
Haven Hills Topsy 4th	Sr2	195	4123	214
Haven Hills Ultra Euta	Jr2	321	9354	454
*Haven Hills Wilma A. 3d	5	365	10624	538
s. Ted of Quality Hill	D. Haven Hills Wilma A.			

§Dean, George E., Mrs., Haven Hills Farm, Albion, Mich. ARHT

*Cesor General's Pearl	5	59	1942	100
†Haven Hills Alert	Sr2	238	3293	182
*Haven Hills Blue Bella	5	301	8047	411
Haven Hills Excellence	Jr4	111	3627	181
*Haven Hills Helen 2d	5	114	4013	202
*Haven Hills Kwality 2d	Sr4	312	7234	350
*Haven Hills Lina Lou	Sr3	228	6065	342
*Haven Hills Margret 4th	5	280	7425	375
*Haven Hills Narcissus	5	292	9000	426
Haven Hills Royal Pride	Sr2	147	3514	160
*Haven Hills Sunbeam 4th	Sr3	281	4878	204
Haven Hills Winifred	Jr3	127	2172	109

Dickinson, John L., Dickinson Farm, Charleston, W. Va.

Quincy Bright Beauty	5	264	12968	588
Quincy Caroler Charity	Jr3	132	4537	202
Quincy Caroler Classy	Jr3	217	7267	359
Quincy Caroler Cornflower	Jr3	81	3516	135
s. Langwater Caroler	D. Quincy Ultra Cornflower			
¶Quincy Governor's Geranium	Sr3	305	11301	531
s. Governor of Grassy Grove	D. Quincy Ultra Jean Geranium			
Quincy Governor's Vera	Sr3	171	7285	327
*Quincy Mahomet Lassie	8	155	7813	330
Quincy Pilgrim Charm	Jr3	68	3074	119
s. Villa-Way Pilgrim	D. Quincy Bulwark Charm			
Quincy Pilgrim Desire	Sr3	206	7815	385
Quincy Pilgrim Polite	Jr3	165	5813	305
Quincy Pilgrim Pollianna	Sr2	283	8009	396
Quincy Pilgrim's Fancy	Jr4	116	5048	221
Quincy Yeoman Jeanette	Sr2	196	7031	331

Dillard, D. H., Oak Park Farm, Madison Heights, Va.

Gold Band's Princess	12	117	5380	273
Homeland's Fascinator	8	189	7618	399
Martin's Beauty Girl	Jr4	326	10524	543
Queen's Royal Doris	6	330	9708	477
Rolling Hills Windoneer	5	108	5459	265
Taurine Noble Alice of Kenmore	Sr4	365	10945	586
s. Quail Roost Taurine Prince	D. Estelle of Creswell			
Wilburn Indian Love Call	Jr3	245	12622	638

Dodson, Margaret M., Goose Valley Farms, Colonial Park, Pa. ARHT

Goose Valley Margaret Ann	Jr2	365	11531	555
s. Prince of Goose Valley	D. Goose Valley Freda			

Dodson, Otis R., Goose Valley Farms, Colonial Park, Pa. ARHT

Goose Valley Betsy	Sr2	136	6399	253
Goose Valley Daisy	Jr2	256	7672	370
Goose Valley Dawn	Jr2	72	2386	102
Goose Valley Fedora	Jr2	80	2894	120
Goose Valley Heiress	Jr2	301	7845	360
Goose Valley Lady	Jr2	148	5057	250
Goose Valley Lass	Jr2	134	4865	228
*Goose Valley Lavender	Sr3	62	3568	142
s. Coronation Steadfast	D. Byrnely Lavender Lady			
Goose Valley Leader	Sr2	213	6130	295
Goose Valley Pollyanna	Sr2	363	12197	611
Goose Valley Queen	Jr2	200	7815	304

Domaszek, Matt, New Hope Guernsey Farm, Amherst Junction, Wis.

*New Hope Constant's Caroline	Jr4	365	12794	603
s. New Hope Leader's Constant	D. New Hope Leader's Conceda			

Dutton, Everett J., Mistydale Farm, Somersworth, N. H. ARHT

†Gay Folly's Loveliness	7	305	5914	248
s. Gayhead's Mentor	D. Gay Folly's Alpha Lambda			
*¶Great Spring Topaz	5	72	3637	187
s. Rosewald Il Duce Cornelius	D. Junior Maplecroft's Secret			
*Great Springs Trixie	Sr4	239	10020	488

Eichbauer, W. H., Shawnee Springs Farms, Monroe, Mich. ARHT

†Shawnee Springs Arbutus	Jr2	107	2868	110
Shawnee Springs Charm	Jr2	304	7257	344
*†Shawnee Springs Clover	Jr4	71	2414	99
s. Langwater Argyll	D. Holdridge Charity			
†Shawnee Springs Colleen	Jr2	74	2022	90
s. Langwater Columbus	D. Shawnee Springs' Daisy			
†Shawnee Springs Laurel	Sr3	130	5896	271
†Shawnee Springs Tranquil	Jr2	151	3242	143

Elrod, Roxie E., Asheville, N. C.

¶Lady Brilliant Alice	5	172	6207	312

§Farrar, W. B., Burke's Tavern Farm, Burkeville, Va.

Buddy's Bettie T.	Jr4	365	10363	487
s. Buddy of Burke's Tavern	D. Maxim's Bessie T.			
*Caroline of Burke's Tavern	Sr3	57	3060	142
s. Butler of Burke's Tavern	D. Margie of Burke's Tavern			
Emma of Burke's Tavern	6	232	6586	363
Faithful's Maxim's Rena	Jr4	55	2173	106
s. Faithful's Maxim	D. Rose's Maxim's Rena			
Lucerne's Rena	9	85	2853	131

Field, C. E., Chesterfield Farm, Owensboro, Ky. ARHT

*Kenfleur's Celeste	5	276	9051	419

Klondike Karlene Sr4 145 6267 245

§Fladoes, Harriet M., Meadowmere Farms, Milwaukee, Wis. ARHT

†Grandee's Gwain Mary Ann Jr2 260 7710 374
*†Luxerin Sally 8 122 4220 189
*†Meadowmere Bitterwseet 5 12 552 21
S. May Royal King of Alta Vista D. Villa-Way Mary Ann
*†Meadowmere Crocus 6 250 9856 492
†Meadowmere Hyacinth Jr3 172 4572 245
*†Meadowmere Moss-Rose 5 256 9274 400
*†Murvale Susanna 7 99 3643 188

§Fouche, William A., Adamstown, Md.

†Ruben's Blossom's Rose Sr2 126 3202 141
†Ruben's Rhoda Sr2 71 2207 103
S. Blakeford Ruben D. Geneva's Royal Dot
†Ruben's Roberta Jr2 126 3280 136
†Ruben's Ruthie Sr2 94 2862 119
*†Spenceola Rose Jr4 301 7675 385
S. Blakeford Fearless D. Reveller's Rose Alice

§Foust, Jack C., Mayflower Farm, Cable, Ohio. ARHT

†Mayflower Lassie Bell Jr2 165 4592 209
S. Foremost Prince Phillip D. Knight's Lassie Girl
†Mayflower's Beth Jr2 133 3262 165
†Mayflower's Betty's Queen Jr3 235 6354 302
*†Mayflower's Peoria Jr4 94 4193 193
S. Foremost Prince Phillip D. Mayflower's Country Blossom
†Mayflower's Rosalie Jr2 42 1641 57
S. Langwater Merry Royal D. Mayflower's Country Blossom
*†Rosebud of White Hall 11 96 4196 217
S. Brookmead's Gladiator D. Grace of White Hall
†Sunnyview Sue Jr2 49 1514 56
S. Welcome In Milford D. Sunnyview Belle

§Foust, Jack C. & Converse, James T., Mayflower Farm, Cable, Ohio. ARHT

*†Alert's Buttermay of Mt. Ararat Jr4 105 3208 145
S. Langwater Alert D. Sherwood Forest Charmette
†Craftsman Maid of Honey Brook Jr2 212 5193 245
†Ja-Bright of Indian Knoll 5 305 9068 496
S. Eth-Mead Bell's Monarch D. Genevieve Grace of Wayside Farm
†Matie of Pleasant View Jr2 304 7652 372
*†Millcreek's Roberta Jr4 175 5311 254
†Sunnyview Bonnie 5 305 10100 485
S. Welcome-In Knight D. Sunnyview Fanny
†Topsy Royal of Pleasant View Jr2 286 7145 340

§Freeman, R. D. & R. E., Free Manor, Greentown, Ind. ARHT

†Cherry of Windy Meadows Jr2 305 12479 548
S. Grain Meadow Anchor D. Roberta of Windy Meadows
*†Damesol of Guernsey Grange 5 169 6172 290
*†Franchester Buoyant 10 264 8239 393
†Grain Meadow Violet Jr3 234 6537 347
†Green Manor Golden Jean Sr3 238 8060 406
†Loreland E. Denise Sr3 76 1892 83
†Owen's Place Monarch's Daisy Jr4 76 2775 128
†Richmont Phillippa Jr4 305 8079 412
S. Green Meads Napoleon D. Richomont Pandora
†Richmont Sally Jr4 211 6807 315

Gordon, Fred H., White Hall Farm, Brockport, N. Y.

McDonald Farms Gov. Jessie Jr2 168 6925 326
Nodrog Carnation Sr3 149 5993 261
*Nodrog Galena 5 195 10657 471
Nodrog Golden Cherry 5 246 9572 440

Grabowske, Louis & Leo, Aachen Farm, Merrill, Mich.

Aachen Farm Donna Sr3 150 6275 279
¶Fairlawn Annabelle 9 295 9683 516

Gray, Bowman & Gordon, Brookberry, Winston-Salem, N. C.

Klondike Karama Sr2 218 6212 314

§Grimalnd, E. H., Grimland's Farm, Amherst Junction, Wis. ARHT

†Grimland's Daisy Bell Sr4 167 4027 229
†Grimland's La-Bell 8 132 4692 227
†Grimland's Silver Bell 2d 9 149 5075 241

§Gugdahl, Herman, Marshallane Guernsey Farm, New Lisbon, Wis.

†Anna Lou of Marshallane Sr4 173 5615 282
†Dairymaid's Pet of Marshallane 6 165 4795 258
†Elegant Lassie of Marshallane 10 143 4746 236
†Lassie's Linda of Marshallane 6 200 7165 361
†Lassie's Luster of Marshallane Sr3 215 5913 365
†Luster's Lida of Marshallane Jr2 126 3711 178
S. Glenwater Gallant D. Lassie's Luster of Marshallane
†Marshallane's Radiant Rita Jr3 186 6593 337
†Radiant Joyce of Marshallane Jr3 134 4892 238

§Hamilton, James T., Washington, Pa. ARHT

†Anna Del's Jane Jr2 141 4231 208
†Anna Donna Bell 8 121 4192 198
†Anna Donna's Princess 8 222 7169 333
†Anna Donna's Rosie 2d 9 142 4958 257
†Anna Joy's Beauty Jr2 184 4559 236
†Climax's Susabell Jr4 50 2307 96
S. Climax Marquis of W. V. D. Anna Donna's Susie
†Halmar's Nellie Jr2 100 3269 171
†Marquis' Anna Del Sr4 198 6703 363
McDonald Farms Ilite Sr2 365 9649 441
S. Valor's Royal Blend D. McDonald Farms Elite
†Olive of Rural Home Sr3 132 4028 196

§Hanks Brothers, Oakvale Farm No. 2, Winnebago, Minn. ARHT

†Cozette Pride of El Mere 11 151 6385 297
†Lawguern Relobeam 8 143 4687 173
†Le Hillier Faith 8 151 5127 237
†Oakvale Beam 5 108 3936 169
†Oakvale G. Elsie 8 127 4894 216
S. Governor of Oakvale D. Oakvale A. Ellen
*†Oakvale G. Ruth 7 103 4549 203
S. Governor of Oakvale D. Oakvale Princess Rita
†Oakvale G. Stella 7 141 6276 304
†Oakvale Lillian 8 110 4897 273
†Oakvale Majesty's Bea Jr2 101 2285 101
*†Oakvale Reliable Charm Jr4 121 3329 154
†Oakvale Reliable Dot Sr3 48 1592 71
S. Birchfield Reliable D. Oakvale S. Dot
*†Oakvale Reliable Gwen Jr4 54 1560 71
S. Birchfield Reliable D. Oakvale G. Gwen
*†Oakvale Reliable Patricia Jr4 151 3305 170
*†Oakvale Reliable Patsy Jr4 59 2044 87
S. Birchfield Reliable D. Oakvale A. Patsey
†Oakvale Reliable Rilma Jr3 151 5171 233
S. Birchfield Reliable D. Oakvale Princess Rita
†Oakvale Royal Ilene Jr3 71 2661 146
S. Boulder Bridge Royal Bloom D. Le Hillier Ida
†Oakvale Royal Macy Jr3 95 3177 162
†Oakvale Royal Mary Sr4 72 2645 134
S. Boulder Bridge Royal Bloom D. Melior Betsy Marie
†Oakvale Royal Melva Sr2 137 3381 177
†Oakvale Royal Moonbeam Jr4 129 4763 239
*†Oakvale Royal Princess 5 96 2973 142
*†Oakvale Royal Rena Sr4 138 4547 299
S. Boulder Bridge Royal Bloom D. Oakvale G. Sena
†Oakvale S. Eileen Sr2 151 3746 180
*†Stub of Fieldon 8 96 2916 135

§Hanks, John S., Oakvale Farm No. 2, Winnebago, Minn. ARHT

†Oakvale Majesty's May Jr2 93 2499 117

§Harris, W. T., Verne Dale Farms, Charlotte, N. C.

†Butterfat Maud's Charm Sr4 53 2190 106
S. Coker Silver Pharo D. Clyburn Butterfat Maud
†Clear Springs' M. K. Anna Jr3 305 8790 463
S. Clear Springs' Maxim Knight D. Clear Springs' Gloriana
*†Fairlee Acres Maxim Judy 5 46 2097 123
S. Maxim Royal Duke D. Oakhurst Magic Julia
†Fairwold Conveyer's Beda 6 212 6732 282
†Governor's Dot 5 230 9082 489
*†High View Ada 5 80 3177 136
S. Riegeldale Charlotte's Major D. High View Nancy Rose
†Idlehour's Nugget Jr3 161 4184 215
*†Kerr's Foremost Franes Sr4 94 4094 217
†L. B. E. Class C. Sr3 144 4956 219
*†Viola's Butterfat May Queen 5 56 2322 104
S. Coker Viola's Butterfat D. Clyburn Butterfat Katie

Hart, Alfred L., Edenvale Farm, Bayport, N. Y. ARHT

¶Beaverbrook Faithful 5 55 2636 130
S. Beaverbrook Gem's Radiant D. Beaverbrook Fushsia
¶Beaverbrook Janice 5 35 1694 110
S. Beaverbrook Radiant Star D. Beaverbrook Jewel
†Edenvale Nina Jr2 52 1642 63
S. Fairlawn H. Felix D. Beaverbrook Nancy
¶Governor's Dawn Maid 5 67 2539 140

§Harvey, Guy P. & Wilfred G., Three "H" Farm, Leominster, Mass.

†Cottage Farm Lucy's Sunshine Jr3 89 3401 160
S. Maple Lane Topsy's Laddie D. Cottage Farm Lucy
†Coxsackie Farms Loraine 6 73 4082 160
S. Freehold's Country Gentleman D. Coxsackie Farms Lois
*†Elmstead Pilot's Sunbeam 5 73 3158 135
S. Argilla C. Pilot D. Elmstead Golden Sunbeam
†Natti of Rocky Lane Farm 6 65 2655 127
S. Argilla Heritor D. Lulu of Rocky-Lane Farm
†Sulphur Spring Queen Joy Sr4 90 3562 172
S. Sulphur Spring Satisfaction D. Knight's Eclipse Bessie

§Harville, C. J., Glenco Farm, Macedonia, Ohio. ARHT

†Glenco Noble Rosette Sr2 102 2682 111

§Hawkins, W. T., Marhawk Farm, Batavia, Ill.

†Flo's Princess Wilma Jr4 125 5581 277
†Marhawk Abigail Jr3 67 2579 117
S. Boulder Bridge Dividend D. Plainview's Opal
†Monarch's Beulah Girl Sr3 279 10745 498
†Peggy's LaRue of Iowagold Jr4 84 3751 171
S. Boulder Bridge Stewart D. Peggy of Iowagold
†Peters' Benefactor Alexis Sr3 143 4761 203

§Helms, O. J., Mr. & Mrs., Helmhurst Farms, Springville, N. Y.

†Rex's Betty Lee 6 178 5153 215

§Helms, O. J., Mrs., Helmhurst Farms, Springville, N. Y.

†Betony's Lady Sr2 257 5597 247
Betony's Olivebranch Sr2 365 7224 326
S. LaFayette's Betony D. Momentum's Monita
†Clara-Xmas-Rose Jr3 305 8600 384
S. Gabriel's Fortunate D. Langhurst Clara
†Delight's Hellen Sr3 305 6324 317
S. Don Alda Noble Lad D. Ellen Delight
†Fortunate's Janet Jr4 121 3292 160
†Fortunate's Roxey Jr3 177 4389 207
S. Gabriel's Fortunate D. LaFayette's Carnation
†Fortunate's Susan Sue Jr3 116 2740 118
†Franchester Trinka 8 128 3662 158
S. Franchester Sovereign D. Franchester Katrinka
LaFayette's Mayflower 10 323 8688 396
†Rex's Rita Sr3 305 6321 310
S. Rex of Rockmere D. LaFayette's Mayflower
Siam's Nero's Lil 7 365 11039 500
S. Siam's Nero D. LaFayette's Lady Sonia
†Valex Starbuoy's Nanita Sr2 120 2571 105
S. Brookland's Valex Starbuoy D. Silver Forest Nanita

Henslee, Edward B., Henslee Farms, Kingston Springs, Tenn.

Caumsett Country Gaiety 7 118 5444 245
Caumsett Gloss Sr2 45 1666 67
S. Foremost Acme D. Caumsett Ocean Sheen
Flying Hill Royal Bellinda Sr3 365 13223 640
S. Flying Hill Prince Royal D. Country Belle of Flying Hill
Great Elm C. Ellen Sr2 58 2427 112
S. Groton House Caesar's Polinius D. Great Elm Ellen
Maple Grove Tulip Sr2 132 5022 210

Merco Dynamo's Nina Jr2 365 10805 526
s. Caumsett Dynamo D. Caumsett Country Gelenina
Punch Bowl Flagon Sr3 103 4729 206
¶Sally of Giant Spring Farm 5 305 12720 599
s. Guernsey Grove August D. Sadie of Giant Spring Farm
Supreme's Barbara Jr2 365 12661 576
s. Yeoman's Supreme D. Witchwood Barbara
Vanor's Flicka Sr2 274 8517 362

§Hines, C. P., Dr. & Mrs., Grassland Farm, Salisbury, Conn. ARHT
†Battenkill Victory Rose Jr4 63 2379 103
s. Douglaston Baron Henley D. Sundown Eva's Rosebud
*†Emerson Farm Zenova 7 148 7130 334
s. Oaks Farm Partiot D. Patriot's Zenova
†Grassland Fairfran Sr2 169 5427 230
†Grassland Fair Mollie Sr2 215 6330 322
†Grassland Fairnova Sr2 111 3524 147
s. Fairview Sequel's Valle D. Emerson Farm Zenova
†Otter Meadow Snowball Jr3 150 4777 205
s. McDonald Farms Frank D. Otter Meadow June

§Holland, O. C., Holland Dale Farm, Longmont, Colo. ARHT
†Juvis' Trixie 9 89 2646 106
s. Rose's Juvis D. Golden Lady of Sunset Farm
†Knight's Lillie Pads Sr3 55 2113 104
s. Rural Lane Knight D. Don Ferolo's Minnie

Howland, Judith Forbes, Howland Rice Farm, Brattleboro, Vt.
Sunflower of Ware Jr4 114 3753 180

Howland, Weston, Howland Rice Farm, Brattleboro, Vt.
*Howland My Own Hopeful Sr3 87 4649 202
*Howland Noble Erin 5 190 8659 425
Howland Noble Fate 5 85 3481 160
Howland Nobleman Iris Sr2 151 4927 237
Howland Nobleman's Isis Sr2 121 3784 183
Howland Noble's Innara Sr2 101 3323 153

§Huguley, M. C., My Own Guernsey Farm, Griffin, Ga. ARHT
*†Ben-Bow NC. Berna Jr3 126 2787 147
*†Glen Haven Doris Jr4 305 6557 320
s. Glen Haven Carnation King D. Dora of Ponce de Leon
*†Glen Haven Fay Royal Sr3 305 7577 393
s. Glen Haven Carnation King D. Foremost Fay of Ponce de Leon
*†Glen Haven Vivian Sr3 203 4128 177
*†Peter Pan's Polly Louella Jr3 66 2489 125
s. Pride's Peter Pan D. Gold Bar's Linda Lou

§Hulit, Curtis W., Morningdew Farm, Hillsboro, Oregon. ARHT
†Grobania Diana 6 270 6372 323
†Tualatin Mornalynea Sr4 95 3618 168

§Hulit, Fay A., Morningdew Farm, Hillsboro, Oregon. ARHT
†Taualatin Morna Alapar Sr2 147 2664 110
†Tualatin Mornadyla 5 64 1921 97
s. Foremost Morningdew D. Tualatin Prospective Lady
†Tualatin Morna Paloa Jr3 244 5538 268
Tualatin Mornyrl Jr2 171 3657 173
†Tualatin Pavalen Sr4 53 1405 69
s. Paddy of Lenor Place D. Tualatin Lena
†Tualatin Pyrl 5 208 4781 242

§Hulit, Sam & Sons, Morningdew Farm, Hillsboro, Oregon. ARHT
*†Emeline of Kaley Farms 8 192 6372 328
†Polly No Star of Yankton 9 117 4950 186
†Tualatin Duressa Jr2 64 1658 80
s. Foremost Morningdew D. Theresa of Maple Lane
†Tualatin Mona Sr3 111 3569 159
†Tualatin Mordewbelle Jr2 144 2236 107
†Tualatin Morline Jr2 171 3390 148
†Tualatin Morna Sr3 48 1260 55
s. Foremost Morningdew D. Tualatin Chiefawn
†Tualatin Morna Belinka Jr2 215 3602 179
†Tualatin Morna Chepala Sr2 152 2670 117
†Tualatin Morna Donala Sr3 48 1926 85
s. Foremost Morningdew D. Tualatin Pa Ladonna
†Tualatin Mornadylon Sr2 270 7497 390
†Tualatin Mornagem Jr4 103 2858 143
†Tualatin Mornajean Jr4 62 1691 90
s. Tualatin Morningdew D. Nancy Jean of Sherwood
†Tualatin Morne Jennerwa Sr2 213 4725 235
†Tualatin Morna Oleda Jr3 270 6610 280
†Tualatin Mornaquoia Sr4 103 2631 115
†Tualatin Pa Ladonna 5 268 9491 438

§Hulit, Vernon L., Morningdew Farm, Hillsboro, Oregon. ARHT
†Maple Brook's Dollie Jr2 135 3764 188
†Tualatin Morna Vixen Jr2 264 7531 272

§Hull, Drell, Val Mar Farms, Capac, Mich. ARHT
†Lorelei of Helenfels 5 99 4486 229
†Vel Mar Marie Jr3 92 3098 150
†Vivian Valerie of Merihill 7 81 3417 163
s. Eth-Mead F. Baron D. Dorothy's Merle of Turtle Lake

Indian Ladder Farms, Incorporated, Altamont, N. Y.
*Indian Commoner's B-c Azalea 6 324 10479 507
Indian Commoner's S-ab Tamerac Sr2 209 5993 288
Indian Commoner's W-e Tamerac Jr3 151 6016 284
Indian Master's C-ab Jonquil Sr2 87 2803 128
Indian Master's R-baa Rose Sr2 71 2165 105
s. Flying Horse Master's Indian D. Indian Rex's C-ba Rose
Indian Patrician's W-ca Lilac Jr2 141 4144 199
Indian Rex's C-aa Iris Jr3 350 8858 428
Indian Rex's C-aa Tulip Sr2 193 4543 225

Jacobson, Julius, Valleyrun Farm, Bedminster, Pa.
¶Maple Lane Designer's Alpha Jr4 184 7611 345
Maple Lane Designer's Gem Sr2 365 1494 801
s. Fairlawn Peerless Designer D. Maple Lane Steadfast's Gem
Maple Lane Designer's Neda Jr3 365 13014 607
s. Fairlawn Peerless Designer D. Maple Lane Steadfast's Neda
¶Maple Lane King's Marilyn 6 292 10619 541

§Jenner, Bill, Vermilion Grove Farm, Ridge Farm, Ill. ARHT
*Kenfleur's Hope Alert Sr3 159 6747 309
s. Green Meadow Alert D. Kenfleur's Dicta Hopeful
Princess Gardenia Jr2 90 2528 114
s. Pine Manor Coronation Kenfleur D. Ridglydale's Challenger Nora

§Jenner, Henry, Vermilion Grove Farm, Ridge Farm, Ill. ARHT
Kenfleur's Actress Alert Jr3 365 7585 409
s. Green Meadow Alert D. Kenfleur's King's Actress
*Kenfleur's Princess Aline 5 326 12892 513

§Johnson, E. W., Rural Lane Farm, Longmont, Colo. ARHT
†St. Albans Valactor's Gazo Jr3 124 3613 165
†Steadfast Valor Gift's Fern 5 57 2110 95
s. St. Albans Steadfast Valor Gift D. St. Albans Butterboy's Francine

§Karst, Delbert P., Lark Haven, Huntington, Ind. ARHT
†Warrior's Lassie Belle Jr3 65 2345 101
s. Meadow Lodge King's Warrior D. Pearl Proudmaid's Lassie

§Karst, Fred E., Lark Haven, Huntington, Ind. ARHT
River View Ester 6 190 6312 339

§Karst, George K., Lark Haven, Huntington, Ind. ARHT
†Anna of Guernsey Grange Sr2 100 3260 142

§Karst, Richard T., Lark Haven, Huntington, Ind. ARHT
†Foxy OGee 6 112 4700 186
†Rex Terra's Bessie Jr3 118 4489 189
†Rex Terra's Betty Jr2 81 2101 84

Katz, S. L., Fairlawn Farms, Port Chester, N. Y. ARHT
*†Coronation Memoir 8 284 10395 534
Fairlawn Actor's Iona Jr2 202 7157 297
*†Fairlawn Carnation 8 195 7639 362
*†Fairlawn Cherry 8 305 11127 531
s. Green Meadow Hornet D. Glengeran's Sweet Briar
*Fairlawn F. P. Gusta Jr4 155 7555 335
*†Fairlawn H. Erma 5 264 12234 600
*†Fairlawn H. Freckles 5 223 9133 425
Fairlawn H. Idalade Jr2 227 7318 316
Fairlawn H. Imogene Sr2 155 4915 203
¶Fairlawn H. Ismena Jr2 227 8391 347
†Fairlawn Hornet's Actorine Sr3 169 5501 269
Fairlawn K. Idaho Jr2 151 4355 210
Fairlawn K. Ingrid Jr2 195 7441 325
Fairlawn K. Inie Sr2 155 4585 216
*Fairlawn L. Melba Sr3 365 10683 605
s. Coronation Leader D. Coronation Rose Melba
*Fairlawn Peerless Dainty 7 48 2624 131
s. Green Meadow Peerless D. Haywood Rosalie
*Fairlawn Peerless Della 7 307 12565 619
*Fairlawn Peerless Dream 6 280 12728 612
*†Fairlawn Peerless Emerald 6 67 3222 166
*†Fairlawn Peerless Eppie 6 255 10393 490
Fairlawn Peerless Gaylight Sr3 365 13675 649
s. Green Meadow Peerless D. Karena of Garden Creek
Fairlawn Peerless Icon Sr2 166 4937 233
*†Riegeldale King's Blanche Sr4 79 3382 172

Kelley, James E., Spruce Shadows Farm, Minneapolis, Minn. ARHT
*¶Coronation Garnet 8 108 3645 164
s. Coronation Rose King D. Coronation Sapphire
Marvel's Prudence Sr3 311 9438 383
¶Spring Ridge Freda 5 55 1931 78
s. Foremost Dart D. Spring Ridge Faithful Friendly
*Spring Shadows Becky 6 365 11003 535
s. Spruce Shadows Gay Boy D. Spruce Shadows Independence
*¶Spruce Shadows Becky 7 42 1620 70
s. Spruce Shadows Gay Boy D. Spruce Shadows Independence
¶Spruce Shadows Blossom Jr2 41 1297 52
s. Langwater Michael D. Spruce Shadows Daffodil
*¶Spruce Shadows Bonny Jr3 35 1481 64
s. Langwater Michael D. Royal Lady of Cloverland
¶Spruce Shadows Duchess Jr2 30 932 33
s. Langwater Michael D. Spruce Shadows Princess
Spruce Shadows Hanna Jr2 274 7245 312
s. Broadland Hector D. Spruce Shadows Mitzi
*¶Spruce Shadows Helen 5 142 5011 241
s. Broadland Hector D. Fair Lady of Vandale
*Spruce Shadows Heliotrope Jr4 276 7821 387
s. Broadland Hector D. Spruce Shadows Diana
*Spruce Shadows Hibiscus Sr4 192 5912 269
s. Broadland Hector D. Spruce Shadows Jeannette
*¶Spruce Shadows Hyacinth 5 29 1374 59
s. Broadland Hector D. Spruce Shadows Pauline
*¶Spruce Shadows Iris 5 114 3407 180
s. Boulder Bridge Contender D. Royal Lady of Cloverland
*Spruce Shadows Jeannette 6 365 11895 450
s. Boulder Bridge Contender D. Gluek Farm Annunziata
*¶Spruce Shadows Jeannie Sr3 145 4643 208
s. Broadland Hector D. Spruce Shadows Jeannette
Spruce Shadows Jessie Jr2 365 8513 370
s. Langwater Michael D. Spruce Shadows Jeannette
Spruce Shadows June Jr2 83 2408 100
s. Langwater Michael D. Leader's Joan of Oakwood
*Spruce Shadows Molly 6 365 9936 500
s. Boulder Bridge Contender D. Kenmoor La Noce Lassie
*Spruce Shadows Peggy Sr3 264 7290 360
Spruce Shadows Polly Jr2 365 9679 442
s. Broadland Hector D. Spruce Shadows Pauline
*¶Spruce Shadows Polly Sr3 32 1336 52
s. Broadland Hector D. Spruce Shadows Pauline
*¶Spruce Shadows Princess 6 85 2660 119
s. Boulder Bridge Contender D. New Hope Prince's Proud
Spruce Shadows Sapphire Jr2 232 6468 276

§Ketchen, Harold B., Belchertown, Mass. ARHT
Holly Farm Golden Florette Sr2 365 8218 463
s. Holly Farm Dasher D. Holly Farm Marigold
†Pan Rosmond of Anytime Jr2 305 6016 294
s. Pansy's Bell Buoy of Anytime D. Fanny of Anytime

King, J. C., Chesterfield, S. C.

Major's Gay Lila	12	103	5008	249

§Klode, Emil R., Klode Farm No. 1, Eagle, Wis. ARHT

*†Morview's Beulah Marie	6	113	4891	210
S. Maid's Ideal Lane D. Bridget of Lulu Lake Farm				
†Morview's Constance June	Sr4	58	2191	98
S. La Belle's King D. Morview's Connie Patricia				
†Morview's Lillian Goldena	Jr4	90	3162	170
S. La Belle's King D. Morview's Lila Grace				
†Morview's Little Pet	Sr3	58	2498	124
S. Morview's Laddie Bellelane D. Morview's Lilly Juliana				

Kneece, John B., Clear View Farm, Chesterfield, S. C.

Clear View Margie's Tray	Jr4	63	2997	131
S. Klondike King Arthur D. Tray's L. H. Margie				
*Croasdaile's Valor's Actress	8	350	10876	606
Dollie May's Red Bird	7	365	15667	734
S. Raymost Chaplain D. Dollie May King				
Gay Vendor's Pearl	5	75	3314	167
S. Klondike Gay Vendor D. Standard's Ann				
K. A. Noble Betty	6	57	2503	130
S. Klondike King Arthur D. Foremost Noble Nell				

Koller, T. P., La Honda, Calif.

¶Westlane Starr's Virginia	Sr3	100	3966	190

§Kuhn, Charles W., Tumaples Farm, Basil, Ohio. ARHT

*†Tumaples Hilda	5	63	2322	101
S. Welcome-In Beau D. Conjuror's Adelia's Joan d' Arc				
†Tumaples Royal Carola	Jr2	305	5417	259
S. Welcome-In Chum's Nate D. Tumaples Carole				
†Tumaples Royal Delilah	Sr2	111	1864	84
†Tumaples Royal Janet	Jr2	125	2182	99
†Tumaples Royal Kate	Jr2	142	2041	100

§Kuns, H. C. & H. T. & Sons, Wacalu Farm, Castalia, Ohio. ARHT

†Caswell's Matchless Daydream	Sr3	305	8644	372
S. Alta Vista Matchless Prince D. Daisy of Menz Farm				
†Caswell's Matchless Duchess	Sr3	305	7870	380
S. Alta Vista Matchless Prince D. Castalia's Duchess				
†Caswell's Matchless Peri	Jr4	209	5786	269
†Caswell's Matchless Yvonne	Jr4	156	4486	218
†Caswell's Royal Beauty	Jr2	305	5495	283
S. Foremost Royal Client D. Castalia's Nan				
†Caswell's Royal Dorothea	Sr2	275	7438	358
†Caswell's Royal Jewel	Jr2	136	3276	148
S. Foremost Royal Client D. Pompadour's Jewel				
*†Caswell's Royal Rose	Jr3	111	4253	192
S. Foremost Royal Client D. Castalia's Polly's Rose				
†Caswell's Ruth	Sr4	105	4101	202
S. Castalia's Captain Kid D. Castalia's Polly				
†Faith's Margy	6	145	4704	219
†Itchen Flower's Pet	6	161	5905	258
†Pompadour's Jewel	6	305	7267	307
S. Castalia's Champion D. Caswell's Pompadour				
†Rose Lyn Patience Puritan	5	130	5406	271
S. Rose Lyn Viola's Valor D. Rose Lyn Puritan Mignonette				

Lakemont Dairy, Incorporated, Winter Park, Fla. ARHT

Beautiful Mabel	Jr2	87	1890	91
Beaver Creek Gay Mary	Jr4	158	5350	255
Bodden's Maxim Actress	Jr2	256	6189	279
Clear View Eula Bell	Jr2	281	4794	241
Crawfordale Vanity Alice	8	226	5153	270
Dinsmore Holtra Nan	Jr3	99	3251	169
Dinsmore Queen Edna	Jr3	208	5723	263
Foremost Comet's Faithful	Jr2	143	4427	208
Glen Haven Helen	Jr5	242	6062	289
Grand View Ann's Annie	Jr3	208	5835	241
Hazelwood's Alberta	Sr3	151	4501	217
Lakemont Anthony's Belle	Sr2	294	5655	297
Lakemont Anthony's Dorothea	Sr2	314	8169	404
Lakemont Anthony's Gem	Sr3	274	5275	261
¶Lakemont Anthony's Ruby	Jr2	302	6975	320
Lakemont Anthony's Sarah	Sr2	145	3182	147
Lakemont Maxim's Carolyn	Sr2	257	6450	354
Lakemont Maxim's Connie	Jr2	43	842	35
S. Gippy Foremost's Maxim D. Lakemont Anthony's Nell				
Lakemont Maxim's Elsie	Jr2	53	1457	72
S. Gippy Foremost's Maxim D. Indian River Anthony's Hilda				
Lakemont Valiant Agnes	Jr2	365	6570	368
S. Lendolure Valiant Noble D. Gippy Champion's Lonnie				
Lakemont Valiant Annie	Jr2	315	7170	357
Lakemont Valiant Kathleen	Jr2	56	1256	61
S. Lendolure Valiant Noble D. Gippy Champions Katrina				
Lakemont Valiant May	Sr2	80	2207	100
¶Rosalind's Peggy	Jr3	278	5443	278
Royal Ladd's Lady Esther	Jr2	68	1656	80
¶Sunshine's Maxim Mamie	5	258	7909	390
Valmost's Victoria	Sr3	238	5269	261

§Leedom, Walter D., Modeel Farm, Newtown, Pa. ARHT

†Modeel B. S. Lolita	Sr2	131	3732	168
*Modeel Herita's Linda	Jr4	365	8715	425
S. Regal Heritage D. Feldheim Lolita				
*†Modeel's Princess Rose	10	50	2568	113
S. Rose's Prince High Hat D. Pleasant Valley's Wild Rose				
*†Modeel S. Rose	Jr3	141	7522	328

†Le Patourel, Frank, La Ramee, West Grove, Pa. ARHT

†Bulwark's Carrie of Maulton	6	112	5140	241
†Bulwark's Nancy of Maulton	5	298	8419	394
†Ellen Polaris of Maulton	5	190	8187	331
†Fanny Bulwark of Maulton	5	305	11793	525
S. Maulton Bulwark D. Yarico's Fanny of Maulton				
¶Floy Pilgrim of Maulton	6	66	2945	140
S. Maulton Pilgrim D. Fanny Astrologer of Maulton				
¶Francesca Dunkirk of Maulton	Jr4	190	4676	250
†Gem Remus of Maulton	5	305	10821	482
S. Maulton Remus D. Lindy's Pearl of Maulton				
†Joy Remus of Maulton	6	305	10797	509
S. Maulton Remus D. Midday's Pride				
†La Ramee Joyous	Jr3	190	5823	298
†La Ramee Moongleam	Jr2	108	3038	148
†La Ramee Ramona	Jr2	305	7838	380
S. Victor Pilgrim of Maulton D. Floy Pilgrim of Maulton				
¶La Ramee Sabra	Jr2	151	3838	175
†Lindy Pilgrim of Maulton	5	121	4810	253
¶Merrily of Maulton	Sr4	115	3790	193
†Nancy Clonmell of Maulton	5	200	6403	313
†Pilgrim's Fanny of Maulton	5	147	6486	292
†Pilgrim's Lena of Maulton	Sr4	305	11407	560
S. Maulton Pilgrim D. Star Lena of Maulton				
†Ramee Valentine	Sr3	151	5793	269
¶Ramee Victor Merry	Sr3	249	8204	416

§Lesh, Mark G., Mrs. & Sieberns, Edwin, Mr. & Mrs., Alfacrest Farm, Huntington, Ind. ARHT

Alfacrest's A. C. Gardenia	Jr2	334	11516	556
†Alfacrest's L. P. Jane	Jr2	75	2826	118
S. Pine Manor Levity Prince D. Alfacrest's C. A. Lee Ann				
†G. P.'s Priscilla	5	73	3198	157
S. Ridglydale's Gem's Pride D. Alfacrest's Q. V. Polly				

Liberman, Sidney, Valley Brook Farm, Collegeville, Pa.

Bethany Witchazel	Sr2	128	4436	188
Bogheid Louise	Jr2	365	8379	391
S. Caumsett High Strung D. Caumsett Ocean Clarabelle				
Brooknill Golden Lillian	Jr3	104	3572	168
Brooknill Romulus Shirley	Sr2	165	4415	218
Brooknill Secret Rose	Sr3	365	10391	511
S. Don Alda Hardwick's Valient D. Cedargrove Princess Rose				
Brooknill Select Lady	5	362	11024	543
Caumsett Ocean Azalea	Sr2	182	5346	239
Caumsett Ocean Elite	Jr3	112	5448	228
River Farms Patricia	Sr2	212	7233	335

Lindsay, Earl T., Clearfield Farm, Massillon, Ohio. ARHT

*Clearfield Beatrice	7	41	1951	90
Clearfield Belle	Sr2	165	5902	290
Clearfield Blue Bell	Sr2	164	5888	272
Clearfield Donna	Jr2	135	4484	190
*Clearfield Evelyn	Sr3	67	2711	129
S. Langwater Flash D. Clearfield Blondie				
*Clearfield Fern's Queen	5	90	5063	254
Clearfield Geraldine	Jr2	126	4274	201
Clearfield Jewel	Jr3	66	2421	106
S. Clearfield Cavalier D. Clearfield Mayflower				
Clearfield Lassie	Jr2	135	4070	167
S. Langwater Arnold D. Clearfield Beauty				
†Clearfield Starlight	Jr4	305	7208	306
S. Langwater Flash D. Clearfield Helen				
Woodside Mona Mae	Jr2	126	4052	200

§Lindsay, Earl T., Mrs., Clearfield Farm, Massillon, Ohio. ARHT

†Clearfield Carol	Sr2	212	4734	225

Locke, R. F., Lockshore Farm, Hickory Corners, Mich. ARHT

*†Lockshore Banner's Milkmaid	5	84	3388	162
†Lockshore Benita	Jr2	281	6765	374
Lockshore Carol	Jr2	121	4167	185
†Lockshore Chancellor's Rose	Jr2	111	2647	118
†Lockshore Croixland's Damsel	Jr2	121	2706	133
†Lockshore Croixland's Jessie	Jr2	182	3763	184
†Lockshore Croixland's Mermaid	Jr2	283	3823	200
†Lockshore Dena 2d	Jr3	133	4168	190
*Lockshore Diamond	5	304	13023	607
†Lockshore Gal	Jr2	90	2846	135
†Lockshore Lila	Jr2	82	2284	85
S. Lockshore Croixland D. Lockshore Chamberlain's Lady				
†Lockshore Prudence 2d	Jr2	219	4063	205
†Lockshore Wanda	Sr2	67	2090	95
S. Lockshore Sylvia's Prince D. Geloster Farm Wanda				
*†Lockshore Wendy	Jr3	81	3318	156
*†Loma Supreme's Tamie	6	59	2764	198
S. Loma Supreme D. Loma Phantom				

§Looney, Dell W., Western Pioneer Ranch, Jefferson, Oregon. ARHT

†Abbot's Minnie of Yankton	8	50	1418	63
S. Cascade Abbot D. Calvin's Gloria of Yankton				
†Abbot's Molly of Yankton	8	111	3554	163
†Blossom's Advance Betty	Jr3	109	3959	167
†Cascade's Bunnie of Kola Tepee	Jr2	227	4174	209
†Clarabelle of City View	Jr3	201	3505	167
¶Oak Arbor's Pattsie	9	73	1981	96
S. Jiggs of Oak Park D. Vesper's Patricia				
†Sugar Plum's Kate	Jr4	33	1116	53
S. Wandamere Advance D. Pearl Mare's Sugar Plum				
†Verna's Lucky Roberta	Sr3	91	2482	139

§Loyd, Frank Stone, "Laurel Cliff," Lynchburg, Va. ARHT

†Adee of Laurel Cliff	Sr4	177	6855	328
†Alma of Laurel Cliff	5	49	1584	73
S. Cathedral John Rilma D. Martha of Laurel Cliff				
†Bess of Laurel Cliff	Jr3	77	2204	109
S. Cathedral John Rilma D. Elizabeth of Laurel Cliff				
†Cora of Laurel Cliff	Sr3	126	5025	231
†Ding of Laurel Cliff	Jr3	302	7186	374
†Faye of Laurel Cliff	Sr2	135	3312	150
S. Cathedral John Rilma D. Empress' Mary Louise				
†Irma of Laurel Cliff	Jr2	295	7192	375
†Kate of Laurel Cliff	Jr4	304	8357	440
†Laurel Cliff Cynthia	Jr2	63	1735	76
S. Nate Sequel of Laurel Cliff D. Blanche's Alice				
†Lucy of Laurel Cliff	Jr2	90	2068	96
†Mami of Laurel Cliff	Jr2	282	7552	368
†Mary Louise of Laurel Cliff	Jr2	198	4348	213
†Opal of Laurel Cliff	Sr2	151	4675	213
†Rose of Laurel Cliff	Jr3	163	3318	161
*†Stockton of Laurel Cliff	6	287	6350	301

Mack, Simon, Crockery Vale Farms, Nunica, Mich. ARHT

Crockery Vale Betsy	Sr2	88	3453	155
Crockery Vale Dot	Sr3	207	6564	347
Crockery Vale Glamor	Jr2	75	3056	138
S. Langwater Gardian D. Mack's Patsy Belle				
Crockeryvale Mack's Dotty May	Jr4	201	6686	305
Crockeryvale Mack's Marlene	Jr4	220	6310	279
Crockery Vale Mack's Sara	Jr3	151	6077	254
Maple Lawn Daisy Bella	5	151	6352	285
Maple Lawn Wild Rose	Sr4	365	15686	640
S. Clay Hill Jacques D. Maple Lawn Sofia				

§Mangas, Claude L., Sunnydale Farm, Union City, Ind. ARHT

*†Sunnydale Kay	Jr4	59	1985	89
S. Franchester Novel King	D. Sunnydale's Connie			
†Sunnydale Kilvia	Jr2	304	7139	363
†Sunnydale Sciann	Jr2	188	4832	196
†Sunnydale Seniment	Jr2	131	2944	146
†Sunnydale Spotty	Jr2	59	1626	77
S. Franchester Scimeter	D. Sunnydale's Dottie			
*†Sunnydale Starlene	Jr4	290	9027	371
†Sunnydale Symphony Dream	Jr2	195	4648	219

Matthews, John N., Gardenville Farm, Gardenville, Pa.

*¶Afton's Golden Keepsake	5	166	7372	368
*Antietam Queen Rose	7	124	5771	267
*Blossom's Son's Jeanette	6	124	6580	320
*Broadland Elaine	8	206	8273	353
*Capitola's Hidden Hand	9	106	6480	269
*Clearland Butterfat Charity	6	216	10108	461
*Gardenville Anna Lee	Sr4	200	7027	363
Gardenville Autocrat's Goldie	Jr2	84	2426	115
S. Coronation Autocrat	D. Camp's Golden Princess			
Gardenville Autocrat's Sabina	Jr2	73	2004	92
S. Coronation Autocrat	D. Mulhocaway Sabbath			
Gardenville King's Edith	Jr2	67	2752	118
S. Gardenville Coronation King	D. Edith's Blue Bell of Agridor			
Gardenville King's Fairy Lee	Sr2	106	3801	169
Gardenville King's Gloria	Sr2	125	4425	238
Gardenville King's Maida	Sr2	60	2480	97
S. Gardenville Coronation King	D. Quincy Mahomet Milkmaid			
Gardenville King's Memoir	Jr2	187	6566	317
Gardenville King's Sally	Jr2	82	3310	137
S. Gardenville Coronation King	D. Lincoln Sadie			
Gardenville Levity Ann	Jr2	104	3344	160
Gardenville Melody Ann	Sr2	150	5325	241
Gardenville Melody Roberta	Jr3	143	6148	295
¶Gardenville Princess Actress	Jr2	298	8534	427
Gardenville Princess Begonia	Jr2	68	2375	106
S. Pine Manor King Kenfleur	D. Westmont Silver Begonia			
Gardenville Princess Blossom	Jr2	315	10195	466
Gardenville Princess Flora	Jr2	147	5559	232
Gardenville Princess Hera	Jr3	134	4671	203
Gardenville Princess Lenora	Sr2	126	4240	182
Gardenville Princess Leona	Jr2	301	8757	421
Gardenville Princess Loretta	Sr2	138	5299	231
Gardenville Princess Nancy	Jr2	204	6859	358
*¶Gardenville Princess Rose	Jr4	101	4951	195
*¶Glenburnie Princess Hera 3d	9	147	7951	356
Invercroft King's Belle	Jr3	103	3187	167
*Kenfleur's Princess Greta	Jr4	182	8350	434
*Lockshore Goldei	5	256	10870	557
*†Pine Manor Golden Glow	5	129	7099	313
Pine Manor King's Brocade	Jr3	134	4734	215
Pine Manor King's Cora	Jr2	84	2882	118
S. Coronation King of Pine Manor	D. Pine Manor Golden Charm			
*Pine Manor King's Desire	6	150	8295	393
Pine Manor King's Divine	Jr2	285	8609	434
Pine Manor King's Fashion	Jr2	343	9899	549
Pine Manor King's Madonna	Jr2	350	11024	543
Pine Manor King's Memory	Jr2	115	3514	142
*Pine Manor King's Romance	5	68	3474	166
S. Coronation King of Pine Manor	D. Florham Crystal			
Pine Manor King's Wanda	Jr2	166	5213	251
Pine Manor Levity Lark	Jr2	182	5316	276
*Provost's Busy Bee	6	145	6282	297
*Quincy Mahomet Water Lily	7	58	4025	188
S. Green Meadow Mahomet	D. Quincy Ultra Water Lily			

§May, J. A., Burkeville Stock Farm, Burkeville, Va.

†Burkeville Stock Farm Gwen	7	305	8645	505
S. Burkeville Stock Farm Hal	D. Burkeville Stock Farm Doris			
Burkeville Stock Farm Joyce	Sr3	263	8147	392
†Burkeville Stock Farm Lady	7	47	1328	64
S. Burkeville Stock Farm Hal	D. Burkeville Stock Farm Cordie			
*Burkeville Stock Farm Molly	6	191	7144	317
Burkeville Stock Farm Nan	Sr4	335	8825	484
†Burkeville Stock Farm Nurry	Sr4	252	6091	310
Burkeville Stock Farm Pat	Sr2	207	5397	319
Burkeville Stock Farm Patty	Sr2	226	6367	364

§McAfee, Ernest & Lindstrand, Harry, McAfee Farms, Bluffton, Ind. ARHT

*†Bonnie B. of McAfee Farms	Jr4	296	7703	368
†Collinwood Carmen	Jr2	258	6364	327
†McAfee Farms Foremost Concerto	Jr3	59	2293	101
S. Foremost Bandmaster	D. Lavelle's Joan of McAfee Farms			
†McAfee Farms Foremost Melody	Jr2	305	8999	381
S. Foremost Bandmaster	D. Hilda of McAfee Farms			
†McAfee Farms Foremost Prelude	Jr2	305	8673	380
S. Foremost Bandmaster	D. Phoebe of McAfee Farms			
†McAfee Farms Foremost Stardust	Jr2	305	7750	352
S. Foremost Bandmaster	D. Pauline of McAfee Farms			
*†Norol's Foremost Actress	Sr2	305	7705	353
S. Foremost Souvenir	D. Foremost Patricia			
*†Paulette of McAfee Farms	Jr4	274	10109	472
†Ver-Lo-Lew Alice	Jr2	241	7217	279

§McConnell, H. H., Meetinghouse Lane Farm, Honey Brook, Pa. ARHT

†Clora's Point Royal Duchess	Sr2	118	3609	166
†Harmony Hall Buttergirl	Jr3	85	2747	131
S. Spar Hill Fancy's King	D. Shipley's Buttergirl			
†Meetinghouse Lane Lady	Jr2	50	1374	71
S. Yeoman's Supreme	D. Brandywine Manor Lady			
†Sunny's Darling	Sr4	107	3327	163

McCoy, J. W., Osborne Hill Farm, West Chester, Pa.

Goose Valley Amy	Sr3	314	9643	504
*Ratcliffe Manor Flo	7	365	11670	583
S. Sherwood Forest Magician	D. Palmer Haven's Flora			
Ratcliffe Manor Kay	5	339	10973	631
Ratcliffe Manor Marcella	Sr2	365	10517	529
S. Spar Hill General King	D. Sherwood Forest Marietta			
Ratcliffe Manor Opal	Sr3	95	3890	212
¶Ratcliffe Manor Pearl	Jr3	137	5588	282
Ratcliffe Manor Rhoda	Jr3	90	4169	194
S. Spar Hill General King	D. Ratcliffe Manor Roberta			
Ratcliffe Manor Roberta	Sr4	365	11344	599
S. Blakeford Country Boy	D. Ratcliffe Manor Sally			

McCrary, J. P., Rosewood Dairy Farm, Asheville, N. C.

Itchen Lass of Rosewood Farm	8	329	10292	450
Maiden of Rosewood Farm	Jr3	272	7472	400
S. Glencairne's Champion	D. Maid Gold Raiser			
¶Queenette of Rosewood Farm	Jr4	228	6960	333

§McFadden, John F., Chateaula Dairy Farm, Sykesville, Md. ARHT

†Chateaula Farm's Adelia	Sr2	121	3571	136
†Chateaula Farm's Agatha	Jr2	148	3101	117
*†Clora's Point Reda	Sr4	65	3003	129
S. Clora's Point Leader	D. Clora's Point Alida			
*†Derbyshire's Flossie	5	48	2320	104
S. Antietam Butterfat Peter	D. Derbyshire's Sis			
†Footprint's Mary Jane	Jr3	95	3551	152
†Lord's Ann of Mountain View	Sr4	270	8131	406
*†Maple Grove Wanda 2d	6	156	5007	213
*†Maywood Becky	Jr4	101	3310	162
*†Mt. Ararat's Adeline	5	85	3716	168
†Peirce Epsilon	6	69	3197	139
*†Peirce Footprint's Royal	Jr3	305	7883	421
S. Flying Horse Footpring	D. Churn Creek's Flora			
†Ratcliffe Manor Cissie	Sr4	70	2692	112
S. Blakeford Country Boy	D. Delhaven Cecelia			
†Silver Barn Joyce	Jr4	304	7460	337

McGregor, Howard L., Great Oaks Stock Farms, Rochester, Mich.

*Bonita K. of Greenfield	Sr4	165	4694	255
*Cherub of Greenfield Farms	6	234	8467	391
*Delphine of Greenfield Farm	5	175	7272	358
*Empress of Greenfield Farm 2d	6	182	7097	360
Greenfield K. Ann	Jr4	169	5576	273
*Greenfield K. Della	Sr3	90	4380	183
*Greenfield K. Dorthea	Jr3	54	1997	110
S. Green Meads Proud Knight	D. Ruby Kay of Greenfield Farm			
Greenfield K. Dot	Jr3	214	8168	353
†Greenfield K. Fern	Jr2	305	5940	313
S. Green Meads Proud Knight	D. Greenfield's Flossie			
Greenfield K. Lively	Jr3	136	5176	233
Greenfield K. Marie	Sr3	146	5329	249
*Greenfield K. Nancy	Sr3	94	3215	170
S. Green Meads Proud Knight	D. Josette of Greenfield Farm			
Greenfield K. Peggy	Sr3	182	5728	326
†Greenfield K. Vera	Jr2	305	6156	339
S. Green Meads Proud Knight	D. Fanny's Sunny of Greenfield			
*Greenfield's V. Sunny	Sr4	68	2971	148
Greenfield V. Flora	Sr3	214	6744	291
Greenfield V. Flossie	Sr3	240	8431	391
*Honoria of Greenfield Farm	10	97	5410	264
S. Imp. Fanny's Slogan of Sausmarez	D. Miss Sunny of Greenfield			
*Pandora of Greenfield	6	133	5332	237

§McVaugh, Frank, Hockessin, Del. ARHT

*†Aggie of Greenacres	Jr3	263	5843	307
†Fenton's Tony Belle	Jr2	134	2033	115
†Tony Agatha	Jr2	121	1829	96
*†Victoria Fort	Jr3	166	5653	322

§McVaugh & Lenderman, Hockessin, Del. ARHT

*†Lady O. Redwing 2d	6	305	9087	489
S. Greenacres Royal	D. Lady O. Redwing			
†O. Redwing Fort	Sr2	251	4759	267
†Tony Marietta	Jr2	230	4939	271

§Meanor, Harold H., Halmar Farm, Clinton, Pa. ARHT

*†Betty's Dianthea Alice	Jr3	193	5609	259
*†Curving Hill Linda	5	71	3464	136
S. Lynn's Golden Omar	D. Rose's Pride of S. H. F.			
†Curving Hill Royal Edna	Jr2	175	4353	200
†Curving Hill Royal Etta	Jr2	185	4493	222
†Curving Hill Royal Sunbeam	Sr2	220	6326	280
†Eric's Violet of Woodside	Sr3	166	6535	308
*†Halmar's Dairy Maid	5	66	2433	110
S. Farmhill Ambler	D. Halmar's Priscilla			
†Halmar's Day-Star	Jr2	228	4867	265
*†Halmar's Irene	Jr4	135	5130	238
†Halmar's Lady Dawn	Jr2	305	5996	301
S. Halmar's Neptune	D. Halmar's Peggy			
†Halmar's Mocking Bird	Sr2	250	5620	308
†Halmar's Moonbeam	Jr2	243	5747	252
*†Halmar's Peggy	Sr4	305	6980	328
S. Halmar Chief	D. Halmar's Peach Blossom			
*Halmar Swanee	7	365	10816	512
S. Butterfat Governor	D. Fairacres Irene Dunne			
*†KoKosing's Hilda	5	145	5733	270
*†Patricia Lou of Waterloo	10	167	4142	201

Merryman, John B., "Gerar Guernseys," Sparks, Md. ARHT

¶Clovelly King's D. B. Beth	Jr2	212	6144	285

Merryman, Louis McL., "Gerar Guernseys," Sparks, Md. ARHT

¶Ashleigh's Em	Jr2	305	7293	355
S. Gerar Clare's Footprint	D. Calder Farm Sonia			
*¶Gerar Conquering Clare	Sr3	177	5607	254
¶Gerar Footprint's Josie	Jr2	289	5465	298
¶Willowmere Hilarity	Jr2	192	5815	266
¶Zimalcrest Design's Susie	Jr2	182	4501	224

Merryman, Louis McL., Jr., "Gerar Guernseys," Sparks, Md. ARHT

¶Benton's Queen Beck	Sr3	305	8472	406
S. Franchester Rugged	D. Benton's Queen Bess 2d			

§Miller, Amos C. & Kuns, Harry C., Caswell Farm, Castalia, Ohio. ARHT

†Caswell's Inspiration's Pride	Jr2	62	2578	98
S. McDonald Farms Inspiration	D. Caswell's Royal Pallotta			
*†Caswell's Matchless Vanity	5	74	3183	132
S. Alta Vista Matchless Prince	D. Lad's Daisy of Menz Farm			
†Caswell's Royal Daisietta	Jr3	199	7916	386
†Caswell's Supreme Loretta	Jr2	227	6001	289
†Caswell's Supreme Paddy	Jr2	301	6445	330

Miller, Amos C. & Kuns, Harry C. & Sons, Caswell Farm, Castalia, Ohio. ARHT

*†Caswell's Matchless Blossom	6	221	7791	350

*†Caswell's Matchless Eleanor	5	205	6721	294
*†Caswell's Royal Paddy	5	40	2101	99
S. Foremost Royal Client	D. Caswell's Paddy			
†Caswell's Supreme Anna	Jr2	242	4281	217
†Caswell's Supreme Rebecca	Jr2	262	6236	301
*†Sweety's Flora	7	121	4776	205

§Minnesota, University of, University Farm, Saint Paul, Minn. ARHT

†Minnehaha Clipper Bertha	Sr2	225	3987	199
†Minnehaha Clipper Desire	Jr2	283	5041	254
†Minnehaha Clipper Favor	Jr2	305	6966	331
S. Boulder Bridge Clipper	D. Minnehaha Supreme Favor			
†Minnehaha Rajah Dipper	Jr2	123	3101	128

Missouri, University of, Columbia, Mo. ARHT

U-Mo Forum Alice	Jr3	206	4132	214
U-Mo Valor Actress	Sr2	118	3626	155
S. St. Albans Valor's Juror	D. U-Mo Educator Faithful Lillian			
U-Mo Valor Bess	Sr2	180	5262	246

§Mitchell, Charles J., Tillybardin Guernsey Farms, Waukesha, Wis. ARHT

†Tillybardin Chancellor Choice	Jr2	182	4218	209
†Tillybardin Chancellor's Cora	Sr2	305	5914	309
S. Boulder Bridge Chancellor	D. Tillybardin Sun-Up's Cora			
†Tillybardin Chancellor's Queen	Jr2	52	1197	57
S. Boulder Bridge Chancellor	D. Tillybardin Choice Dairy Queen			
†Tillybardin Chan. Mischief	Jr2	59	1595	76
S. Boulder Bridge Chancellor	D. Tillybardin Mischief			
†Tillybardin Duchess' Heiress	Jr2	130	3572	146
†Tillybardin G. Rilla's Pet	Jr3	55	1497	61
S. Boulder Bridge Chancellor	D. Tillybardin Glad. Rilla			
†Tillybardin Heir's Playmate	Jr3	97	3205	134

Muller, Erwin, Troutmere Guernsey Farm, La Honda, Calif. ARHT

*†Laurentic's Nellie	7	250	8189	351
*†Matapa Zeke's Delia	7	305	9993	405
S. Troutmere Zeke	D. Santa Cruz Holliston Delight			
*¶Topside Trinket	7	111	4185	211
*†Troutmere Beada	Jr4	290	9445	449
*†Troutmere Eda	13	251	6734	316
*†Troutmere Sandra	Jr4	305	7556	420
S. Troutmere Bertram	D. Troutmere Senorita			
†Troutmere Twinkle	Jr3	304	6777	351

§Myers, Clarence & Martha, Myerlyn Farm, Chalfont, Pa. ARHT

*†Evergreen Hi-Dabalee	Jr4	141	4905	232
*†Kilmac Eloise	Jr4	90	3873	181
S. Gwynllan Independent	D. Kilmac Esther's Glen			
†Myerlyn Indy's Della	Jr2	81	2307	116
S. Pinebrook Independence	D. Evergreen Hi-Dabalee			
†Myerlin Indy's Sally	Jr2	59	1553	71
S. Pinebrook Independence	D. Pinebrook Jesse's Sarah			

§Myers, Harrison, Myerlea Farm, Chalfont, Pa. ARHT

*Edna's Joice of Funk's Farm	5	151	7647	326
*†Floss of Sunset View	Sr4	69	2680	145
S. Sunnydodger of Sunset View	D. Flora Dora of Sunset View			
*†Matilda of Sunset View	Sr4	101	4285	184
S. Hardwick's Master	D. Marigold of Sunset View			
†Myerlea Bernice	Jr2	116	3428	148
S. Yeoman's Supreme	D. Witchwood Bella			
†Myerlea Indy's Fluffy	Jr2	121	2995	158
S. Pinebrook Independence	D. Floss of Sunset View			
†Myerlea Indy's Mary	Jr2	70	1700	91
S. Pinebrook Independence	D. Myerlea Langdon's Marcie			
†Myerlea Lad's Estelle	Jr2	225	4090	212

Nichols, George, Uplands, Cold Spring Harbor, N. Y. ARHT

*†Eastover's Sequel Gem	Sr3	285	6281	316
*Gael's Genesta	8	365	12397	551
S. Gael of Rocklawn	D. Georginet's Genesta			
*¶Gael's Sequel	8	136	5624	240
*Garnet of Homestead Farm 2d	Jr3	103	3946	192

Nicholson, G. J. Guthrie, Mrs., Glen Farm, Newport, R. I. ARHT

Annie Laurie of The Glen	Sr2	242	7289	399
Country Girl of The Glen	Jr2	208	7317	326
Danae's Pride of The Glen	Sr2	269	11341	579
*Educator's Fun of The Glen	Sr4	64	3833	147
S. McDonald Farms Educator	D. Midnight Revel of The Glen			
Lady Goldie of The Glen	Sr2	365	11742	584
S. Earl of The Glen	D. Golden Girl of The Glen			
Lady Night of The Glen	Sr2	100	3575	159
Lady Pirouette of The Glen	Sr2	219	7373	356
Lady Scholar of The Glen	Sr2	102	4329	175
Lady Snow of The Glen	Sr2	94	4366	195
Midnight Suzanna of The Glen	Jr3	175	7388	368
*Modiste of The Glen	Sr4	150	5927	303
*Shower of Gold of The Glen	5	54	3130	130
S. Langwater Midnight	D. Danae of the Glen			
*Waltz Queen of The Glen	Sr4	207	8202	393

§North Dakota Agricultural College, Fargo, N. Dak. ARHT

†Nakota Dean Dorothy	Sr2	150	3057	121
†Nakota Dean Friday	Jr2	252	4174	214
S. Lookwell Dean Merrymaker	D. Nakota N. Monday			
†Nakota Diamond	Jr2	303	5026	251
†Nakota Emerald	Jr2	305	5795	291
S. McDonald Farms Chieftain	D. Nakota Victoria			
†Nakota Flame	Jr2	240	4749	236

§Ormston, Frank H., Meadow-Gold Guernsey Farm, Saint Johns, Mich. ARHT

†Bertha of Fair Field	5	56	2916	152
S. Meadow-Gold Bonnie Foreman	D. Dawn of Woodland			
†Carnation Belle of Fair Field	Sr4	60	2543	116
S. Marjohnelle Fairy's Ferdinand	D. Carnation of Fair Field			
*†Meadow-Gold Duke's Pauline	8	273	8045	394
†Meadow-Gold Pruddy Prim	Jr3	239	6706	324
*†Meadow-Gold Starleen	5	294	8042	367
*†Meadow-Gold Sunbeam	Sr3	94	4030	181
S. McDonald Farms Gilbert	D. Meadow-Gold Starleen			
†Rex's Beauty of Fair Field	Jr2	65	2287	105
S. Meadow-Gold Rex Royal	D. Pearl's Janett of Fair Field			

§P. & M. Rancho, Fresno, Calif. ARHT

†Cameo Daisetta	Jr2	71	1733	81
*†Cameo Lilly Sweetheart	Jr3	47	2333	108
S. Cameo Lilly's Developer	D. Nadine of Avalawn			
†Cameo Singer's Ann	Jr2	88	3263	136
†Clovertop Aloha	6	144	5481	250
†Flapper Fanny's Christine	6	305	10354	546
S. Cal Fashion Painter	D. Polly Ann's Brilliant Fanny			
†Glen Eyrie Prince's Donna	Jr2	170	3809	210
†Kerndale Fanny's Kitty	Sr2	305	8313	371
S. Langwater Kern	D. Flapper Fanny's Christine			
*†Lucy Mae's Butterfat Queen	5	86	4600	176
†Western Glow Laughter	Jr2	161	6910	312
Western Glow Twinkle	Jr2	341	7590	366

Parrish, J. Scott, Jr., Minniborya Farm, Richmond, Va.

¶Charlescote Zilla	Sr2	119	3791	192
¶Chenar's Pandora	6	61	2511	104
S. Broadland Masterman	D. Chenar's Crusader's Miss Polly			
¶Eagles Nest Loano	7	182	5477	252
¶Glow of Guernsey Farm	6	78	2581	125
S. Mobjack Ilex's Lad	D. Florentia of Guernsey Farm			
¶Holliknoll Royal Princess	Jr2	67	2196	105
S. Rockingham Royal Sailor	D. Coker Silver Goodness			
¶Myrtle's Star of Rumford Farm	6	182	5121	226
¶Rolling Hills Crocus	Sr4	81	2883	131
S. Fox Dean's Gladiator	D. Rolling Hills Inverness			

§Parsons, L. A. & Sons, Sonny Acres, Greentown, Ind. ARHT

†Bon Starlight	5	170	5891	301
*†Brown Farm Wilideau	Sr3	120	5674	226
*†Golden Grange Ladina	Jr4	28	1292	60
S. Blanch's King of Cowham Farm	D. Juno's Lady of Lea Land Farm			
†Mazie of Brown Farm	Jr4	134	5416	263
*†Owen's Place King's Lily	5	120	5126	225
* Paula Val Maple Place	6	28	1408	58
S. Gem's Honour's Boy	D. Longquest Cozy Pauly			
*†Shona Mae	9	151	5783	234

Passmore, Pusey, Lynthwaite Farm, Wilmington, Del. ARHT

†Sequel's Shirley	5	160	5897	238
Spar Hill Clematis 2d	Jr2	365	7239	397
S. Spar Hill Duke of Windsor	D. Spar Hill Clematis			

§Pennsylvania, Trustees of the University of, Bolton Farm, Bristol, Pa. ARHT

Bolton's Admiral's Sunday	Jr2	174	5986	277
Bolton's Leota	Jr2	175	4102	184
Bolton's Loanna	Jr2	166	5175	251
†Bolton's Predjudice	Jr2	187	5726	260
*Cavalier's Serenade of Bolton	7	365	12463	556
S. Bolton's Rilma Cavalier	D. Bolton's Star Queen			
King's Dena of Bolton	Jr2	180	4601	219
King's Red Rose of Bolton	Sr3	83	3840	159
S. Bolton's Sybarite King	D. Rosette of Bolton			
*†King's Sunbright of Bolton	Sr3	221	6929	358
†Lindy's Fancy of Bolton	Sr2	271	6154	292
Lindy's Fatima of Bolton	Jr2	345	8919	433
Lindy's Flossie of Bolton	Jr2	139	4315	208
Lindy's La Trixie of Bolton	Jr2	365	8419	458
S. Bolton's Sybarite Lindy	D. Rex's Lass of Bolton			
Lindy's Nattie of Bolton	Jr2	362	8832	431
Lindy's Suzette of Bolton	Jr2	97	2969	136
Lindy's Trixie Belma of Bolton	Jr3	101	2779	159
Rex's Viv of Bolton	Sr3	112	4200	192
†Starshoot's Della of Bolton	Jr2	304	8254	413
*Universal's Suzanna of Bolton	Sr3	108	3649	188
†Vox Pop's Melodious of Bolton	5	220	6119	317

Pfaff, C. R., Winston-Salem, N. C.

Holliking's Hollibelle	Sr3	303	12165	542
Uncle Sam's Ramona	5	227	7233	361

§Philbin, John H., Est., Philcrest Farm, Bolton, Mass. ARHT

†Philcrest Amie	Jr4	137	6136	284
†Philcrest Daffodil	Jr2	136	4033	209
S. Rosewald Village Prince	D. Big Meadow Daffodil			
*Philcrest Diana	Sr4	45	1930	78
S. Orchard View Omega	D. Silver King's Lucky			
†Philcrest Erika	Sr2	125	3644	173
*Valleyside Effusive's Cupid	5	45	1873	82
S. Hilltop Butterfat Chief	D. Valleyside Veho's Effusive			
*†Valleyside Vera's Evelyn	7	305	14231	652
S. Grassland Edenquel	D. Valleyside Alta's Vera			

§Pillsbury, Arnold D., Rolling Acres Farm, Farmington, Maine. ARHT

†Alida of Maple View Farm	Jr4	305	8871	411
S. Groton House Plato's Politician	D. Esther of Maple View Farm			
†Birchtree Estereen	Jr2	121	3407	141
†Birchtree Farm's Primrose	Jr2	84	2549	100
†Birchtree Lady Astor	Jr2	66	2226	93
S. Ladderlook Verification	D. Holly Farm Fairy Maid			
†Birchtree Miss Betsey	Jr2	212	5957	262
†Birchtree Miss Doris	Jr2	168	4341	198
†Birchtree Miss Verona	Jr2	76	2216	87
S. Ladderlook Verification	D. Meredith Valencia			
†Foreman's Vera	Sr3	212	6680	329
†Kildare's Etta	Sr4	178	6606	274
†Kildare's Frances	Sr4	71	2719	145
S. Kildare of Parlin Homestead	D. Frances of Maple Haven			
†Kildare's Madeline	Sr4	195	5783	262
†Patriot's Queen of L. S.	5	212	6383	279
†Rolling Acres Fairy	Jr2	86	2675	123
†Rolling Acres Flower	Jr2	102	3374	144

§Pollack, George J., Pine Grove Farms, Binghamton, N. Y. ARHT

†Adjuster's Honey of Pine Grove	Sr3	305	7036	338
S. Oakwood Adjuster	D. Corea of Pine Grove Farms			
†Conqueror's Hattie of P. G.	Jr4	305	7586	345
S. Val's Conqueror of Pine Grove	D. Regent's Evaline of Pine Grove			
†Demon's Heloise of Pine Grove	Sr3	229	5542	236
†Demon's Ilene of Pine Grove	Jr3	290	6091	278
†General's Irma of Pine Grove	Sr2	305	6426	303
S. McDonald Farms General	D. McDonald Farms Geneva			

†Hazel of Edgewood Farm 2d	9	305	10493	417
s. Holly's Prince Select D. Hazel of Edgewood Farm				
*†Marjorie of Oregon	9	161	6424	328
†Pine Grove Farms Ildora	Sr2	185	4265	187
†Pine Grove Farms Image	Jr3	208	4354	193
†Pine Grove Farms Imalee	Sr3	240	5888	263
†Pine Grove Farms Josie	Sr2	210	3992	205
†Rex's Dottie of Pine Grove	7	305	7761	356
s. Alta's Rex of Pine Grove Farms D. Agricola of Pine Grove-farms				
†Ruth of Oregon	9	198	5259	232

§Price, Kent S., Pri-Acqua Farm, Chestertown, Md. ARHT

†Buttergirl of Pri-Acqua	Jr2	246	5664	278
†Lady Luck of Willow Hill	6	305	8113	356
s. Chenar's Mercury D. Lady Guernsey of Willow Hill				
†Loreli of Willow Hill	8	155	4900	183
*†Lorena of Pri-Acqua	Jr4	248	8608	385
†Lorilia of Pri-Acqua	Jr2	305	7443	328
s. Caumsett Sportsman D. Loreli of Willow Hill				
†Sportsman's Lady of Pri-Acqua	Jr3	235	6486	297
†Sportsman's Trina of Pri-Acqua	Jr3	280	7605	375

Price, Robert Barge, Coldsprings Farms, Saint Johns, Pa.

Caumsett Ocean Slipper	Jr2	323	11467	492

Price, S. C., Coldsprings Farms, Saint Johns, Pa.

Coldspring's Beauty's Faith	Sr2	259	10299	438
Coldspring's Beauty's Formosa	Jr2	80	3354	153
s. Coldspring's Beauty's Hardwick D. Coldspring's Hardwick's Fanita				
Coldspring's Beauty's Jessica	Jr3	162	6791	366
Coldspring's Hardwick's Celia	Jr2	202	6723	314
*Coldspring's Hardwick's Cora	Sr4	104	5427	273
Coldspring's Hardwick's Konnie	Jr2	90	3422	155
Coldspring's Hardwick's Ruby	Jr3	71	3606	173
s. Hardwick's Royal D. Brockton's Royal Rose				
Coldspring's Noble's Beauty	Jr2	203	6411	341
Coldspring's Noble's Fawn	Jr2	182	6697	333
Coldspring's Noble's Josie	Jr2	132	5208	242
*Coldspring's Romulus' Adeline	Jr4	87	4610	210
Coldspring's Romulus' Begonia	Jr2	167	5901	288
*Coldspring's Romulus' Bunny	Sr4	231	9325	492
*Coldspring's Romulus' Iris	Sr4	365	18738	869
s. Langwater Romulus D. Coldspring's Valor's Inez				
Coldspring's Romulus' Lelah	Jr2	70	2647	107
s. Langwater Romulus D. Coldspring's Hardwick's Lucinda				
Coldspring's Romulus' Rosebud	Sr2	243	8059	355
Dotty of West Side Farm	Sr4	295	15866	770
Rose Maid's Beth	Jr3	334	12422	569

§Pritzl, Joe, Westlynn Farm, Payette, Idaho. ARHT

†Katha of River Dale	8	239	8726	404
†Marymoor Normine	Sr4	66	3187	123
s. Westclair Verner Fashion D. Norma of Marine View				
†Veronica of Thousand Springs	5	185	7037	339
†Westlynn Valor's Charm	Sr2	124	3453	166
†Westlynn Valor's Dairygirl	Sr2	121	4264	213
†Westlynn Valor's Honesty	Jr2	305	7599	410
s. Colorado King Valor D. Westlynn Honor				
*†Westlynn Valor's Ilene	Jr3	158	5383	288
†Westlynn Zerena	Jr2	129	3812	185
*†Zia of Thousand Springs	Sr4	141	5293	250

Pruett, Edward, Red Cross Farm, Winchester, Ky. ARHT

Chesterfield Karlene Katherine	Jr2	365	6621	307
s. Mobjack Laddie D. Klondike Karlene				
†Fairlawn Maxim's Emma	6	256	7319	385
†Fairlawn Maxim's Guess	Sr3	198	4499	235
Red Cross Bright Buttercup	Jr2	233	4714	203
¶Red Cross Gem	Jr3	220	6391	282
¶Red Cross Maxim's Happiness	Jr2	228	5984	257
Red Cross Maxim's Janette	Jr2	341	8481	422
Red Cross Maxim's Martha	Jr2	258	5845	253
Red Cross Maxim's Stardust	Jr2	310	7217	351

Pryibil, Paul, Pryibil Farms, Glen Cove, N. Y. ARHT

¶Bogheid Doris	Jr2	274	7267	326
¶Bogheid Helen	Jr3	156	6072	327
¶Bogheid Joan	Jr2	225	5263	254
¶Bogheid Marietta	Jr2	159	5195	238
*¶Caumsett Island Astor	6	289	12216	505

§Pyle, E. Baker, Brightside Farm, Malvern, Pa. ARHT

†Brightside Ceres	Jr2	243	5474	252
*Brightside Chorus Girl	5	350	12188	592
†Brightside Emerald	Jr2	209	4441	243
*†Brightside Gem	5	136	4783	233
Brightside Janice Charm	Jr2	212	4960	280
†Brightside Josephine	Jr2	182	4372	190
†Brightside Mairzy Doats	Sr2	191	5572	320
*†Brightside Nancy	Sr4	151	6367	316
*†Brightside Opal	Jr4	110	3603	191
†Brightside Rambler's Harriet	Jr2	147	3795	188
Monty's Carnation of Lindendell	6	225	8148	380

Quaker Oats Company, The, Ful-O-Pep Research Farm, Barrington, Ill. ARHT

†Blyth Hurst Diana	Jr2	184	5449	318
†Circle A. Lady's Irma	Jr4	305	9428	511
s. St. James Philosopher's Alden D. Circle A. Pat's Lady				
*¶Dot-Mar Enterprize Karne	Sr4	125	7057	270
†Fairlawn Actor's Impiety	Jr2	118	5362	213
†Flat Brook Her Amy	Jr2	159	5059	250
*†Foremost Tionetta	Jr4	88	4342	182
*Luxerin Mohammed's Girl	6	357	11338	602
*†Rock Creek Bondeen	Jr4	151	5785	226
†Rock Creek Donna	Jr2	266	11528	533
†Rock Creek Honora	Jr2	107	3091	139
*†St. James Count's Betty	5	104	2882	154
*†St. James Duke's Jean	Sr4	120	3694	178
*†St. James Nathan's Azure	Sr3	172	4910	252
*¶Shoreland Claribel	Sr3	287	12565	539
†Spring Ridge Narcissus	Sr4	221	6965	334
¶Tiny of Wyland	Sr4	269	12763	564
*Welcome In Chum's Bonnie	Sr3	365	17776	835
s. Langwater Chum D. Welcome-In Forward's Bonnie				
*Welcome-In Forward's Bonnie	6	297	16685	774
*Welcome In Sonja	7	112	5651	235
*†Wilsonia Mandy's Pride	Jr4	66	3069	142
s. Sedgley Iver D. Mandy of Green Meadow				

§Ransom, W. G., Ransom Farm, Ransomville, Kans. ARHT

*†Green Acres Ella	8	221	3899	231
†Ransom Adele's April	Jr2	305	6446	293
s. St. James Champion Bobby D. Ransom Alma's Adele				
*Ransom Alma's Adele	Jr4	248	6837	332
*†Ransom Alma's Anita	6	201	5690	246
*†Ransom Alta's Arta	5	162	5093	240
†Ransom Amanda's Abbie	Jr2	296	5366	248
*†Ransom Deanna's Dandy	Jr4	212	5153	226
*†Ransom Fidget's Fantail	7	112	4134	220
Ransom Fidget's Florence	Sr2	303	6767	326
†Ransom Fiesta's Fredonia	Jr2	132	2921	139
*†Ransom Firefly's Flame	Jr2	97	1836	83
Ransom Fireman's Jill	Jr3	284	7129	309
*†Ransom Flora's Fostoria	Sr3	55	1714	76
s. Ransom Fidget's Fireman D. Ransom Fleuretta's Flora				
*†Ransom Frances' Fidget	Jr4	112	3260	143
*†Ransom Gem's Gracie	6	94	3363	165
*†Ransom Gracie's Gretchen	Jr3	62	1913	92
s. St. James Champion Bobby D. Ransom Gem's Gracie				
*†Ransom Jo's Jacqueline	Jr3	119	3194	155
*†Ransom Jo's Jaroline	5	97	3184	157
*†Ransom Lilly's Lana	Jr3	48	1641	82
s. Ransom Anita's Ajax D. Green Acres Dew Drop's Lilly				
†Ransom Midget's Marie	Jr2	146	3415	156
*†Ransom Peg's Paulette	Sr2	52	1396	57
s. Springdale Famous D. Lady's Nella Peg				
†Ransom Polly's Perky	Jr2	262	4669	229
*†Ransom Therma's Twila	9	100	2878	123

§Ransom, W. G., Jr., Ransom Farm, Ransomville, Kans. ARHT

†Ransom Jean's Joyce	Jr2	115	2530	111
*†Ransom Rosetta's Roberta	Jr3	132	3257	144

§Rather, Armand P., Fair Oaks Farms, Malone, Wis.

†Fair Oaks Cavalier's Bessie	Jr3	113	4849	236
†Fair Oaks Plutocrat's Dolly	Jr2	64	2191	110
s. Curtiss Candy Plutocrat D. Fair Oaks Rex's Anita				
†Fair Oaks Rex's Beauty	Sr3	221	8005	377
†Fair Oaks Rex's Bud	Sr3	109	4190	224
†Fair Oaks Zelda	5	157	6851	343
†Fair Oaks Zilla	5	115	4422	191

Rawls, J. C., Southampton Guernsey Farm, Franklin, Va. ARHT

Fox Senora Rose	Sr3	115	3114	169
¶Locust Grove's Glory's Pride	Jr2	305	9650	475
s. Fox Dean's April Secret D. Locust Grove's Glory				
Mapleton Lucky Girl	Jr2	157	4603	194
Peggie Ann Princess	8	215	5710	279
†Riegeldale V. M. Dulcie	Jr2	87	2227	109
s. Riegeldale Viscount's Majesty D. Riegeldale Emory's Dulice				
¶Southampton Conquest's Belle	Jr2	305	8130	355
s. Riegeldale Viscount's Conquest D. Southampton Sarabell				
*Southampton Conquest's Daisy	Sr3	242	9517	434
¶Southampton Conquest's Roxy	Jr2	59	2188	100
s. Riegeldale Viscount's Conquest D. Southampton Sacket				
¶Southampton Conquest's Ruth	Jr2	305	10092	421
s. Riegeldale Viscount's Conquest D. Nonsemond Ruth				
*Southampton Folly	Sr4	144	5474	307
¶Southampton Lucky Star	Jr2	305	7605	395
s. Quail Roost Lucky Glamour D. Southampton Stately				
*Southampton Sarabell	Sr4	346	13078	589
*Southampton Stately	Jr4	365	11614	579
s. Fox Dean's Foreman D. Southampton Sparkle				
*¶Southampton Sylvan	Sr4	305	9799	519
s. Klondike Horatio D. Jeroboam's Beauty				

§Ray, H. G. & Viola, Elm Row Farm, Albion, Mich.

†Elm Row Bertha	Jr4	97	2796	145
†Elm Row Dazzler's Fern A.	Sr4	98	3107	150
†Elm Row Dazzler's Fern B.	Sr2	48	2094	104
†Elm Row Laura	6	55	2823	125
†Elm Row Louise	8	126	4554	216

§Reeves, S. J., Quarry Hill Farm, Dover, Ohio. ARHT

Quarry Hill's Babette	Jr3	365	7999	380
s. Simeon of Cappel Dale D. Fancier's Flora of Belmont				
†Quarry Hill's Letitia	Sr3	218	5991	321
†Quarry Hill's Lorelei	Jr2	206	4642	213
¶Quarry Hill's Marion	Jr2	45	1467	64
s. Krantz Heim Caroler D. Sunrise Spring Mary				
†Quarry Hill's May Belle	Jr3	261	5469	263
†Quarry Hill's Peg	Jr3	305	8172	352
s. Penn Villa's Magic D. Peg of Sunrise Spring				
†Quarry Hill's Peggy	Sr2	302	7903	355
†Quarry Hill's Polly	Sr3	233	5811	285
†Quarry Hill's Rubyette	Sr2	218	4823	235
Sunrise Spring Mary	8	277	7423	346

§Rehberg, Arthur I., Rehberg's Highland Dairy, Tomah, Wis. ARHT

†Midnight's Anna-Marie of Z. H.	Sr2	94	2981	127
†Rose Elizabeth of Fair View	Jr2	63	1920	82
s. Fox's Mussolina of Waukesha D. Premier Elizabeth				

Reid, J. B., Bain Ridge Farm, Francestown, N. H. ARHT

¶Flying Horse Pat's Marie	Jr2	277	8443	464
¶Kitchener Fashion's Mena	Sr2	73	3357	184
s. McDonald Farms Fashion Plate D. Kitchener Maida				
¶Kitchener Fearless Prudence	Jr2	151	5169	271
¶Kitchener Fearless Susan	Jr2	78	3097	137
¶Kitchener Mary Evelyn	Jr2	305	9659	493
s. Crusader's Valiant D. Mary Evelyn of High Rock				
¶Kitchener Meadow Violet	Jr2	182	6171	275
¶Kitchener Zinnia	Jr2	262	8337	399
¶Rockingham Ultralike	Sr3	151	6260	323
¶Rosewald Dawn's Glorianna	Jr2	239	6746	354

§Reynolds, Dorrance, Goodleigh Farm, Dallas, Pa. ARHT

†Goodleigh Consort Brunnie	Jr2	274	7429	355
†Goodleigh Consort Flowet	Jr2	78	2162	88
s. Coldspring's Hardwick Consort D. Goodleigh Eolus Flower				

*†Goodleigh Consort Grensta Jr4 95 4825 211
†Goodleigh Consort Hebe Jr2 251 5632 250
†Goodleigh Consort Manet Jr3 191 7088 351
*†Goodleigh Consort Marvet Jr4 217 8452 369
*†Goodleigh Consort Silverdeal Jr3 225 7374 374
*†Goodleigh Consort Sundrop Jr3 227 6285 85
*†Goodleigh Eolus Herina 5 177 8400 421
*†Goodleigh Mayde Royal 10 305 13149 621
S. Tarbell Farms Royal Eugene D. Goodleigh Fleurette
†Goodleigh Romulus Faranna Jr2 128 4145 163
†Goodleigh Romulus' Florenza Jr2 274 6660 285
*†Goodleigh Romulus Floss Jr4 70 3244 145
S. Coldspring's Romulus Countryman D. Goodleigh Flossie Lenore
†Goodleigh Romulus Grentie Jr2 79 2814 103
S. Coldspring's Romulus Countryman D. Goodleigh Royal Grenda
†Goodleigh Romulus Lucinda Jr2 63 2440 109
S. Coldspring's Romulus Countryman D. Goodleigh Adventurer Luna
†Goodleigh Romulus Marda Sr2 71 1971 76
S. Coldspring's Romulus Countryman D. Goodleigh Eolus Marcia
†Goodleigh Romulus' Susie Jr2 305 5969 279
S. Coldspring's Romulus Countryman D. Goodleigh Royal Susann
*†Goodleigh Romulus Verona Jr3 305 9074 432
S. Coldspring's Romulus Countryman D. Goodleigh Royal Vanity Fair

Reynolds, James R., Larch Farm, Wenham, Mass. ARHT
Larches Joyous Sr2 121 4701 205
S. Charlescote Parson D. Larches Joy
†Larches Parson's Elizabeth Sr2 99 2558 112
S. Charlescote Parson D. Golden Bright
Larches Rosette Sr4 108 6310 234
S. Larches Sir Robert D. Larches Jean

§Rhoads, Jerome H., "Rhoadsacres," Kirkwood, Pa. ARHT
†Armistice of Upsand Downs Sr2 217 3675 185
†Janis' Blanche of Upsand Downs Sr2 172 2367 116
†Janis' Nippy of Upsand Downs Jr3 285 4860 246
*†Jvhar Royal Donna Jr3 285 6262 373
†Jvhar Royal Gracie Sr3 103 2921 151
†King's Bell of Rhoadsacres Jr2 190 4093 177
*†King's Odare of Upsand Downs Jr4 263 6273 276
†King's Phi of Upsand Downs 6 305 6735 339
S. Homestead Royal's King D. Prince's Lilly of Midway
†King's Sally of Upsand Downs Jr3 194 4571 216
†Lone Pine King's Daphne Jr2 305 7392 311
S. Spar Hill Marigold's King D. Premier's Daphne of Pine Grove
†Skylight's Bessie Charm Jr2 258 6347 311

§Riggin, Rea & Sons, Incorporated, Riggin Farm, Muncie, Ind.
Butterfat's Tia of Riggin Farm Jr4 87 3852 200
†Riggin Farms Blenda Sr3 121 4786 195
*†Welcome-In Forward's Emerita Sr3 222 5983 250

Rines, Bernard P., Walnut Crest Farm, Westbrook, Maine.
Walnut Crest Rob's Sunray Sr2 304 10107 527

Rines, Clinton F., Walnut Crest Farm, Westbrook, Maine.
¶Lincoln Princess Jr2 140 6650 268
¶Walnut Crest Major's Pollen Jr2 116 5392 240
Walnut Crest Patriot's Pearl Jr3 365 12052 667
S. Presumpscot Patriot' D. Walnut Crest Royal's Gem
¶Walnut Crest Phil's Artist Sr2 141 5201 240
¶Walnut Crest Rob's Flower Sr2 116 5657 258
¶Walnut Crest Steadfast's Pet Sr4 305 10401 512
S. Thirlstane Fashion Steadfast D. Grace Pet of Maple View Farm

§Roberts, Don C., Sangamo Valley Guernsey Farms, Mahomet, Ill. ARHT
*†Adair's Crescent Blossom Jr4 75 2470 100

§Rudat, Fred, Jr., Cla-Ore Farm, Brownsmead, Oregon.
Bella Bolla of Traverdale 5 331 11638 545
†Bonita of Cla-ore Jr2 305 8339 431
S. Polaida Honoria's Duke D. Bella Bolla of Traverdale
†Gay Lassie's Beauty of Riverview 8 76 2969 131
S. Arbetee Bountiful's Roxy D. Gay Lassie's Beauty
†Jeanne of Cla-ore Jr4 288 9263 428
†Lillian of Cla-ore Jr2 288 8935 404
†Moonbeam of Willow-wood 12 291 8367 418
†Moonlight's Pride of Roxy 5 270 8554 428
†Roxy's Beauty of Willowood 6 304 9264 508
Roxy's Pride of Willow-wood 8 320 11578 596
†Tideland Dorinda Jr4 111 4486 186

Saltonstall, Richard, Charlescote Farm, Sherborn, Mass.
Charlescote Dander Jr2 100 3333 145
*Charlescote Miracle Sr3 365 13672 620
S. Woodholm's Moonbeam D. Charlescote Progress
*Charlescote Pace Sr4 162 6439 274
Charlescote Parody Sr2 264 9848 532
Charlescote Picture Jr2 182 6168 312
Charlescote Playgirl Jr2 162 7911 386
Charlescote Posey Sr2 215 7788 376
Charlescote Primrose Jr2 230 7577 396
Charlescote Prissy Jr2 170 5189 281
Charlescote Vera Jr3 231 7964 367
*Charlescote Verity Sr3 57 2665 108
S. Langwater Valencian D. Charlescote Progress
Langwater Plenty Sr3 197 6868 339
Langwater Twinkle 2d Jr3 260 11259 515
*Woodholm's Harmony 7 179 11440 529

Schmid, John, La Honda, Calif. ARHT
¶Bay Meadow's Miranda Jr4 111 3960 176
†Camellia of La Robleda Jr4 304 7626 338
†El Patio's Bessie Sr2 251 5402 277

§Schneck, Edward M., Melodie Guernsey Farm, Nashotah, Wis. ARHT
†Creamland Valentine's Gladys 6 105 4464 212
S. Master's Valentine D. Creamland Dean's Gladette
*†Dun Erin Peerless Barbara Jr4 180 4730 249
S. Charlescote Peerless D. Favorite's Luck

†Dun Erin Peerless Brilliance Sr3 305 8572 393
S. Charlescote Peerless D. Shoreland Prudence 2d
†Mecca's Loraine 10 146 4831 238
S. Mecca of Iowa County D. Idlewild's Lucy
*Melodie Loraine 5 330 7624 359
S. Fidelity of Spring Acres D. Mecca's Loraine
*Melodie Loretta Jr4 294 7614 370
S. Fidelity of Spring Acres D. Mecca's Loraine
*Melodie Lorinda Jr3 210 6413 319
S. Fidelity of Spring Acres D. Mecca's Loraine
Wild Rose of Stevens Lake Sr4 260 6500 342

§Schneck, Edward M., Mrs., Melodie Guernsey Farm, Nashotah, Wis. ARHT
*†Dun Erin Peerless Cinderella Jr3 205 4623 212
S. Charlescote Peerless D. Fawndaway May Star

§Schock, Ralph, Shona Farm, Rockford, Ohio. ARHT
*†Shona Mae 9 31 1258 50
S. Destiny of Leyden D. Shona Hope

§Schoellerman, Franklin R., Valley Oaks Farm, Galt, Calif. ARHT
*†Ambler's Nellie Sr4 180 7781 327
*†Circle L. Philosopher's Susan Sr3 64 3406 144
S. St. James Philosopher's Benny D. El Susan
†East Meadow Jewel Jr2 110 3587 187
S. Happyholme Perfector D. Happyholme Diamond Maid
*†Ferdinand's Evelyn 6 41 1655 83
S. Sue's Ferdinand The Bull D. Happyholme Edna
†Happyholme Sunny Velma 6 182 8672 446
†Paraiso Persephone 8 305 10024 454
S. Launcelot of Thousand Springs D. Jane of Winbrook
†Pharaoh's Jessica Jr4 259 8273 401
†Philosopher's Daisy Sr4 128 5333 249
†Valley Oaks Carol Jr3 214 6422 281
†Valley Oaks Clare Jr2 273 7212 342
*†Valley Oaks Laura Sr3 59 2095 107
S. River Ranch Admiral D. Bonnie Brea's Lorna Doone
*†Valley Oaks Rosalind Sr3 73 3245 167
S. Security's Pride D. Rosena of Winbrook

§Schrock, Ammon, Golden Willow Farm, Topeka, Ind. ARHT
Loris Nidi of Niles Sr2 117 3382 173
Villa Crest Lovely Jr2 241 6319 342

Scott, W. H. & Bridges Gordon W., Hunterdale Farms, Franklin, Va. ARHT
†Billy's Polly's Delight Sr4 305 7338 392
S. Winner Lad's Billy D. Polly of Chieftain's Pride
†Croasdaile's Princess Colleen Jr2 219 4635 251
¶Graceland Max Christy Jr2 112 2302 130
¶Graceland Max Edith Sr2 265 7268 382
¶Graceland Max Harriet Jr2 305 7724 390
S. Quail Roost Prince Max D. Graceland Princess Harriet
*¶Knightdale Ideal's Pauline Sr4 293 10638 466
¶Linwood Maxim Lady Jr2 64 2147 90
S. Clear Springs' Maxim Valor D. Hines' Butterfat Lady
¶Linwood's Geranium Jr2 227 5604 255
†Linwood's Princess Billie Jr2 243 4336 215
¶Mobjack Gay Abelia Sr2 202 4869 204
¶Resolute's Maxim's Queen Jr2 182 5042 239
¶Solomon's Patient Charm Sr2 304 9065 452
¶Southampton Conquest Sadie Sr2 143 5003 208
*†Vernon's Carolina Queen 5 273 8266 390
¶Whippernock's Charmer Jr2 288 7483 376

§Scudder, Lucy R., Scudder Ranch Dairy, Yakima, Wash. ARHT
Scudder Ranch Dusty's Anna T. Jr4 156 4742 230
Scudder Ranch Golden Peace 5 154 4758 253
*†Scudder Ranch Julice 13 256 7794 421
†Scudder Ranch King's Celia Van 5 305 7228 364
S. Scudder Ranch Easter King D. Scudder Ranch Celia Van
†Scudder Ranch Nymie Sr2 277 6744 320
†Scudder Ranch Nym's Julie Jr3 289 6551 282
†Scudder Ranch Nym's Regal Jr2 226 5140 255
†Scudder Ranch R. Gentian 5 204 6174 283

§Sheldon, L. W. & Sons, Lynworth Farms, Fulton, N. Y.
*†Lynworth Hopeful Sr4 140 4518 243
†Lynworth Madge Jr2 87 2676 113
S. McDonald Farms Archer D. L. Yeoman's Mag.
†Lynworth Mollie Sr4 137 4298 210
†Lynworth Patty Jr2 59 1873 77
S. McDonald Farms Foundation D. Lynworth Mollie

§Sheldon's Sons, L. W., Lynworth Farms, Fulton, N. Y.
†Lynworth Charity Jr2 304 7005 322
S. McDonald Farms Archer D. Lynworth Joy
*†Lynworth Glorious 5 130 5641 228
*†Lynworth Priscilla Jr4 50 1885 101

§Shierling, P. O. & Sons, Shierwood, Winchester, Ind. ARHT
†Shierwood Alicia Jr2 280 7587 339
†Shierwood Amaida Jr2 305 9067 394
S. Franchester Noble Ambition D. Shierwood Maid
†Shierwood Azure Jr2 202 5077 245

§Showalter, C. D. M., Mikella Guernsey Farms, Roanoke, Va. ARHT
†Knightdale Prince's Queen Sr3 271 7848 327
†Mikella's Betty Lee Jr2 296 6463 349
Mikella's Darling Jr2 157 3892 199
†Mikella's Lassie Jr2 258 5277 269
†Mikella's Maxim Patience Sr2 271 6749 303
†Mikella's Model Sr2 135 3677 194
†Mikella's Model Cora Jr2 209 3151 156
†Mikella's Model Dixie Jr2 157 3688 190
†Mikella's Model Marigold Jr2 253 5424 246
†Mikella's Model Martha Sr2 187 4757 240
†Mikella's Model Patsy Jr2 167 3516 171
*†Mikella's Model Silver Belle Jr4 143 6321 325
†Mikella's Model Star Jr2 195 4925 251
†Mikella's Patricia Glamour Sr2 284 5915 290
†Mikella's Pink 5 270 5229 259
†Mikella's Queen Jr2 252 4901 233
†Mikella's Rosemary Jr2 272 6983 332

§Simmons, Charles H., Mr. & Mrs., Hawpatch Guernsey Farms, Topeka, Ind. ARHT

*†Hawpatch Actress Twilight	Sr4	74	3538	157
s. Hawpatch Anchor Boy	D. Hawpatch Treva			
*†Hawpatch Fern's Florine	6	107	4224	202

§Simmons, Charles H., Mr. & Mrs. & Cochard, Rex, Mr. & Mrs., Hawpatch Guernsey Farms, Topeka, Ind. ARHT

†Crown's Luann	Sr3	50	1945	92
s. Pine Manor Crown Supreme	D. Luella Pearl of Pleasant View			
†Hawpatch Actress Columbine	Sr4	94	3252	161
†Hawpatch Brilliant Lassie	Jr3	59	1784	83
s. Hawpatch Victor	D. Hawpatch Brilliant Pearl			
†Hawpatch Coronation Charm	Jr4	163	4312	196
†Hawpatch Fame	Sr2	163	4884	233
†Hawpatch Lady Elm	Jr3	55	2006	90
s. Hawpatch Victor	D. Hawpatch Eloise			

§Simmons, M. Van Riper, Golden Bull Farms, Wauconda, Ill.

†Golden Bull Farm Geraldine	Sr2	83	2939	116
s. Langwater Chamberlain	D. Lockshore Choice's Geraldine			
†Golden Bull Farms Ambition Kit	Jr3	73	2287	101
s. Broadland Masterpiece	D. Ambition Kitt of Green Acres			
*†Marietta of Green Acres	5	120	6420	276
s. Broadland Masterpiece	D. Miss Marie of Green Acres			

§Snyder, John A. & Shoemaker, Robert W., Meadow Brook Hills, Huntington, Ind. ARHT

†Duchess of Meadow Brook Hills	7	135	4057	187
†Josephine of Meadow Brook Hills	9	63	2678	118
s. Marquis of Woodland	D. Gladys of Willow Creek Acres			
†Meadow Brook Hills Beauty	7	59	2400	112
s. Alfacrest's Rex	D. Beauty of Meadow Brook Hills			
†Meadow Brook Hills Damsel	Sr2	178	4701	228
†Meadow Brook Hills Dottie	Jr4	159	3901	178
s. Golden Grange Rosemere	D. Meadow Brook Hills Dolly			
†Meadow Brook Hills Kate	Jr4	129	4817	243

§Sobelman, B. H., Ivyland, Pa.

*†Arbobess Bluebell	Sr3	40	1455	59
s. Fairlawn Peerless Draftsman	D. Clearview Judith			
†Arbobess Pride Carole	Jr2	305	6806	300
s. Villa-Way Career	D. Quincy Bulwark Pride			
†Skyld's Cora of Lindendell	Jr3	129	4436	224
†Sycamore Springs Ada	Jr2	161	3582	183

Sooy, Walter E., Hickory Shores Farm, Delton, Mich.

*¶Anita of Shore Oaks	6	98	6029	292
†Annabelle of Hickory Shores	Jr2	140	4330	191
†Prim Coronet of Silver Maples	Jr2	170	5059	225
†Shawnee Springs Lyric	Jr2	160	4758	237
†Valley Set's L. Fannie	Sr3	98	3670	214

§Stine, Claire L., "Blossomdale," Goshen, Ind. ARHT

*†Blossomdale Supreme's Glorious	Jr4	255	7610	367

§Stine, V. L., "Blossomdale," Goshen, Ind. ARHT

*†Blossomdale Supreme's Heather	Jr3	221	3635	213
*†Goose Valley Janet	Jr3	305	9860	503
s. Coronation Yankee	D. Jane of Goose Valley			

§Stoneman, William A., Gallio Farm, Belle Vernon, Pa. ARHT

*†Gallio B. Cherry	5	276	8666	407
*†Gallio Dan's Alein	Sr3	160	5190	234
†Gallio Dan's Blossom	Sr3	136	4105	174
†Gallio Dan's Lassie	Sr3	229	5710	285
†Gallio Dan's Milly	Sr3	217	6232	273
†Gallio D. Levity	Sr2	136	4174	157
†Gallio N. Diana	Jr2	79	2401	108
s. Friendship Noble George	D. Gallio V. Mildred			
†Gellio N. Sue	Jr2	75	2326	105
s. Friendship Noble George	D. Susana of Hickory Grove			
*†Gallio V. Lilly	Jr4	286	8456	402
†Supermost Blue Blood	Jr2	130	3978	189

§Strayer, Deloris L., Rockbottom Farm, Bellevue, Ohio. ARHT

*†Comfort R. Cinda's Celya	6	238	8544	380
†Rockbottom C. Thelma	Sr2	216	5716	271
†Rockbottom S. Linda	Jr4	294	7529	383
s. Aigler Farm Steadfast	D. Comfort S. Laura's Lotty			

§Street, Harold P., Farm Fields, Wytheville, Va. ARHT

†Forge Hill Janred	Jr4	164	4618	189

Stringfellow, W. B., Hillbright Farm, Chester, S. C.

Barber's Fawn Girl	11	90	4599	220
Bright King's Betsy	Sr3	349	17524	753
Bright King's Dutchess	Sr3	243	9557	444
Bright King's Gloria	Sr4	327	15091	721
Clear View King's Annie	Jr4	121	4410	218
Foremost Rose Sally	12	100	4296	170
Watershed's Victory 2d	5	121	6085	260

Stringfellow, W. B., Jr., Hillbright Farm, Chester, S. C.

Buster's Golden Primrose	7	95	4148	171

§Stuart, Glenn, Mrs., Stuartdale Farm, Bremen, Ind. ARHT

†Funny's May Day	8	93	3962	227
†Peggie of Stuartdale	Jr2	87	2815	115

§Swanson, E. G., Swanacres, Dowagiac, Mich. ARHT

*†Lockshore Choice's Alexandra	6	151	4789	241
*†Lockshore Noble's Joan	8	131	5133	268
*†Pat's Trinket	11	49	2121	100
s. Patrick of Haven Hills	D. Camp's Trinket			
†Victoria Blossom of Swanacres	Sr3	157	6745	371

§Tants, W. H., Mr. & Mrs., Orchard Brook Dairy Farms, Altamont, N. Y. ARHT

†Daffy of Birch Brae	Jr2	240	5130	247
†Dalvina of Birch Brae	Jr2	283	4017	237
†Decolette of Birch Brae	Jr2	243	4217	180
†Desire of Birch Brae	Jr2	305	6918	331
s. Chedco Dividend	D. Fragrance			
*†Donna of Birch Brae	Jr4	305	6686	346
s. Chedco Dividend	D. Fragrance			
*†Flotilla of Birch Brae	Jr4	305	5864	234
s. Birch Brae Foreman	D. Priscilla of Birch Brae			
†Kaprice of Birch Brae	5	305	9814	476
s. Grassland Kenome	D. Marigold of Birch Brae			
†Kiki of Birch Brae	6	77	2832	121
s. Grassland Kenome	D. Fidelity of Birch Brae			
†Languish of Birch Brae	Jr2	298	4772	210
s. The Laird of Birch Brae	D. Kaprice of Birch Brae			
†Laughter of Birch Brae	Jr2	284	5853	274
†Panic of Birch Brae	5	305	7636	376
s. Pyrex	D. Mirth of Birch Brae			

Thayer, A. D., Gwynllan Farm, Gwynedd Valley, Pa.

*Antietam Mignonette	5	90	4173	197
*Antietam Water Hyacinth	Sr4	139	5360	249
*Flying Hill Country Jewel	8	189	9098	379
*Gwynllan Ambler's Clara	Sr4	125	6448	260
Gwynllan Ambler's Noble Vera	Jr3	335	9762	526
Gwynllan Buttercup	Jr2	287	7489	391
Gwynllan Gracie	Jr2	250	8344	364
*Gwynllan Levity	5	155	7259	347
Gwynllan Major's Fiancee	Sr2	208	6536	311
*Gwynllan Major's Valvera	Jr4	74	3852	180
s. Gwynllan Major	D. Valiant's Vera of Gwynllan			
Gwynllan Major's Vangeline	Sr2	166	5103	258
Gwynllan Major's Velvera	Jr3	182	7255	330
Gwynllan Perfection's Betty	Jr2	223	5855	291
Gwynllan Perfection's Milly	Sr3	318	10000	530
s. Gwynllan Perfection	D. Ambler's Milly of Gwynllan			
Gwynllan Ranger's Gracene	Jr2	259	6587	302
Gwynllan Ranger's Merryann	Jr2	88	3195	144
s. Langwater Ranger	D. Gwynllan Perfection's Merryann			
Gwynllan Ranger's Vangeline	Jr2	199	6484	253
Gwynllan Tranquil Beth	Jr2	86	3355	134
*Gwynllan Zona	5	141	6089	315
*Liseter Royal Belladora	6	151	6003	326
*Major's La Vera of Gwynllan	5	151	6325	273
McDonald Farms Immortelle	Sr3	74	3201	145
s. McDonald Farms Prediction	D. Coronation Minuet			
*Pharaoh's Gwyn of Gwynllan	6	345	14002	631
*Woodacres Royal Cloud	Jr4	99	4081	212

§Thomas, C. C. C., Rich Acres Farm, Adamstown, Md.

†Rich Acres Viola	Sr2	148	3166	162
*†Willora Supreme's Rose	Sr3	305	10224	496
s. Coldspring's Romulus Supreme	D. Choice of Melva Rose			

Trainer, Marguerite M. & Ray R., Trainer Farms, Quakertown, Pa. ARHT

†Auchmedden Nonpareil's Audrey	6	138	3791	166
†Auchmedden's Echo's Louise	Sr3	274	7286	328
†Auchmedden's Golden Crown	Sr3	289	8202	355
†Auchmedden's Royal's Flora	Sr3	305	7043	330
s. Coldspring's Royal's Echo	D. Auchmedden's Ruby			
†Bethany Fair	7	138	4828	210
*†Bethany Favor's Hazel	7	285	7879	346
†Bethany Saphire	Jr4	172	4757	212
†Bethany S. Daisyhill	Sr3	131	2853	144
†Bethany Shah's Rosemary	Sr4	152	4623	245
†Bethany Star Cheryl	Jr3	200	4569	208
†Bethany Star Drop	Jr3	200	3758	173
†Bethany Wistar's Buttercup	5	305	8610	393
s. Green Meads Wistar	D. Homestead Buttercup			
†Bethany Wistar's Dream	Jr3	259	6721	319
†Chariot's Milkmaid of Norwood	Jr3	152	3907	181
*†Coldspring's Hardwick's Elsie	6	191	6318	257
†Dangra's Diana	Sr3	305	8604	413
s. Gwynllan Farm Hornet	D. Raider's Foremost Dimple			
*†Daydream's P-Stella	6	152	5965	239
*†Doug's Cora Sequel	8	284	9790	408
*†Fairlawn Dawn	7	187	6281	236
*¶Hill Girt Bella	6	138	4081	225
Hill Girt Fairworth	Jr2	157	4982	233
¶Hill Girt Flower	Jr3	189	5608	306
†Hill Girt Judy	Jr3	149	4503	212
Hill Girt Ranflower	Jr2	168	3789	212
†Honey Brook's Beauty Belle	Jr4	59	2362	89
s. Langwater Honey Brook	D. Ruth's Fancy of Norwood			
†Joan's Lassie of Norwood	Sr3	79	1537	71
s. Gwynllan Masher	D. Julia's Joan of Norwood			
†Loraine Badger	Sr3	115	3585	146
s. Foremost Badger	D. Mayprince's Mame			
†Marcella's Jane of Sunnyside	6	185	6891	328
†Patcho'Woods Princess	Jr3	191	6342	266
†Pinebrook Annette 4th	Sr2	125	3328	156
†Pinebrook Beauty	Jr2	275	6111	252
†Pinebrook Goodnight	Sr2	166	3638	170
†Pinebrook Midnight's Martha	Sr2	199	4160	182
*†Plato's Bolora of Frewvale	6	97	3400	138
s. Langwater Plato	D. Grassland Bolora			
†Pride's Hannah of Norwood	5	57	2405	98
s. Hill Girt Royal Cherub	D. Polly's Pride of Norwood			
†R. F.'s Hollistar's Dora	Sr3	177	4519	233
†R. F.'s Hollistar's Lil	Jr3	299	10241	416
s. Bethany Favor's Hollistar	D. Chetwynde's Hornet Rosalind			
†River Edge Noranda's Star	Jr3	305	7813	346
s. River Edge Noranda's Butterfat	D. Chance Stardust			
†Trainer's Doris	Jr2	117	2876	122
†Trainer's Marguerite	Jr2	110	2235	94
s. Green Meads Wistar	D. Bethany Fair			
†Vulcan's Rosamond's Varinka	Jr3	166	4481	193
†Wasteland Sandra	8	258	8107	402
†Wilgorlan's Tulip	Jr3	305	6892	324
s. Chinquapin Country Gentleman	D. Mulhocaway Crispie			

Traxler, L. G., Traxdale Farms, Chesnee, S. C. ARHT

*Clear Springs' Val's Maid	Jr3	321	8720	523
Clear View Emory's Girl	Jr2	57	1699	90
s. Riegeldale Emory's Reliance	D. Clear View Lilly Girl			
Graceland Golden Baby	Jr3	17	525	25
s. Graceland Max's Golden	D. Graceland Max Beautiful			
Medford's Cricket of Connemara	Sr2	225	7891	312
Sunny Hill's Rose	Sr4	48	1590	76
s. Quail Roost Ideal Lucky	D. Sunny Hill Appin's Carnation			
Sunshine's Lucky Verabelle	Jr2	121	3653	174
s. Quail Roost Lucky King	D. Sunshine's Vera Annabelle			
Traxler's Ideal Maid	Jr3	138	3855	190

§Tucker, Gertrude L. C., Elgercon Farm, Willoughby, Ohio. ARHT

Gay Jessica of Elgercon	Jr4	316	9548	450
Mazie of Elgercon	6	274	6475	307
Mona Sue of Elgercon	7	365	12108	549
S. Golden Laddie of Elgercon	D. Snow Ball of Elgercon			
*Snow Ball of Elgercon	11	304	10377	466
Vaillant's Gerlee of Elgercon	Sr4	364	7951	425

§Vander Griend, C. M., Baker View Farm, Lynden, Wash. ARHT

*†Baker View Delight	5	182	6462	298
*†Baker View Dream	Jr4	182	7168	326
†Baker View Lace	Sr2	161	3538	175
†Baker View Lady Sue	Sr2	172	6370	264
†Baker View Lolita	Sr3	175	4547	225
†Baker View Pansy	Sr2	128	3490	161
†Baker View Patience	Sr2	134	4662	212
*Baker View Peaches	Sr3	87	3274	186
S. Fircrest Noble Duke	D. Priscilla of Baker View			
†Baker View Rosemary	Sr2	117	2487	105
†Petunia's Sunshine Lady	Jr2	203	4115	186

§Vander Griend, Frans C., Baker View Farm, Lynden, Wash. ARHT

†Baker View Bellamy	Sr2	93	3055	143
*†Baker View Theresa	8	210	7139	344

§Virginia Polytechnic Institute, Blacksburg, Va.

†V. P. I. Glamour's Charm	6	185	6941	329
†V. P. I. Maxim Cassie	6	212	5528	295
†V. P. I. Maxim Elma	Jr4	83	2967	154
S. Quail Roost Lucky Maxim	D. V. P. I. Glamour's Augusta			
†V. P. I. Maxim Ethel	Jr4	206	5735	330
†V. P. I. Maxim Excelsior	Jr4	79	2454	136
S. Quail Roost Lucky Maxim	D. V. P. I. Glamour's Colleen			
†V. P. I. Maxim's Dainty	Sr4	206	6267	305

§Voigt, Elmer T., Future Hope Dairy Farm, Reedsville, Wis. ARHT

*†Bonita's Boots of Future Hope	5	305	7974	400
S. Wey Acres Donamona	D. Bunny's Bonita of Future Hope			
*†King's Bessie of Future Hope	5	299	9150	422

§Wahlfors, T. S., El Sheltero Farm, Milaca, Minn. ARHT

*El Sheltero's Leone	Sr3	242	7989	372
El Sheltero's May	Jr2	365	8790	443
S. McDonald Farms Golden Rule	D. Tianna's Patsy			
El Sheltero's Mitzi	Jr2	365	7552	379
S. McDonald Farms Golden Rule	D. El Sheltero's Celia			
El Sheltero's Nola	Jr2	131	3131	138
El Sheltero Valor's Marlis	Sr3	111	3141	193
June of White Oak Slope	Sr3	106	3315	158
*Tianna's Patsy	Jr4	365	11499	631
S. Tianna's La Noce Maxim	D. Meyer Farm Mardi			

Walker, J. F., Pine Grove Dairy Farms, Portsmouth, Va.

†Pine Grove K. Felix's Pearl	Sr3	299	7675	337
†Pine Grove K. Garden's Darling	Sr4	281	7664	329
†Pine Grove K. Maid's Sarah	Sr3	294	6896	318
¶Pine Grove R. Girl's Rosalie	Sr2	305	6862	357
S. Sherwood Forest Roxy	D. Pine Grove V. Dream Girl			
¶Pine Grove W. Day's Melba	Sr2	305	6753	355
S. Green Meads Winsquire	D. Pine Grove V. Lassie Day			
†Pine Grove W. Honey's Shirley	Sr2	287	6867	344
†Pine Grove W. Peaches Favor	Sr2	231	6008	276
†Spring Knoll Doll Baby	Sr2	299	6327	307

Walker, J. H. & Day, G. W., Bluebonnett Guernsey Farm, Burleson, Texas. ARHT

*Kirklawn Babe	6	365	11949	556
S. Caumsett Duke of Kirklawn	D. Clay Hill Sweetheart			
Primrose Obidiah's Oriole	Jr3	258	7911	319

§Wallis, John Edwin, Wallis Dairy Farm, Springfield, Mo.

Wallis's Jane Rambler	Sr2	157	4494	228

§Wallis, M. E. & Son, Wallis Dairy Farm, Springfield, Mo.

Wallis's Mary Ann Rambler	Jr3	158	4959	252
Wallis's Rowena Rambler	Sr2	159	3902	201
Wallis's Serena Rambler	Jr3	160	4073	217
Wallis's Willa Rambler	Jr2	151	3789	196

§Walters, Harold, Lyme Guernsey Farm, Monroeville, Ohio. ARHT

†Lassie of Lyme	Jr2	112	3720	174
†Lou of Lyme	Sr3	226	6792	346
†Triumph's Bess of Lyme	Jr2	93	2672	116
S. Villa-Way Triumph	D. Bess of Lyme			
†Triumph's Lilly of Lyme	Jr2	305	6170	333
S. Villa-Way Triumph	D. Lucille of Lyme			
†Triumph's Lucky of Lyme	Jr2	103	3066	136
†Triumph's May of Lyme	Jr2	92	2593	129

§Wasmuth, James R., Flint Creek Acres, Huntington, Ind. ARHT

†Bair's Den Ruth	Jr2	95	2809	133
†Montgomery Farms Alice	Jr2	89	2174	98

§Watkins, Ben C., Morganton, N. C.

†Pega Dale	12	305	6197	298
S. Tony King	D. Helendale Fern			
Pega's Fern	Sr4	137	3445	205
*†Yeoman's Rose Ann	6	54	2063	117
S. Yeoman of Arnold Manor	D. Pega Dale			

Watton, Alfred M. & Nelson B., February Hill Farm, Chalfont, Pa. ARHT

¶Butter Lass of Green Acres	Jr4	174	8316	393
¶Flat Brook Maxim's Secret	Sr2	187	6937	379

§Weil, H. E., Canadian Valley's Guernsey Farm, Taloga, Okla. ARHT

Canadian Valley's Raindrop	Sr2	78	1903	83
S. Fern Hill Plowman's Lynn	D. Wallace's Ardith			
Canidian Valley's Glassy	Sr3	114	3197	149
S. Sunnymede Liberty Beau	D. Wallace's Ardith			

Wetzel, Erwin K., White Lick Farms, Mooresville, Ind. ARHT

*†Eagle Valley's Gem	Sr4	225	5561	284
¶Fenwood Actor's Mandy	Jr2	201	4257	194
†Gayoso Levity Glamour	Jr2	84	2162	92
†Miamadela Rosele	Jr3	100	3645	162
†Nickel Plate Hope	Jr3	86	2555	119
†Yellow Creek Clarion's Queen	Jr3	120	3703	186

§Wilson, Russel B., Mr. & Mrs., Bargersville, Ind. ARHT

†Browny's Queen Linda	Sr3	267	8399	378
†Chestnut Ridge Merry Redwing	5	93	3437	188
†Normandy Doris	Sr2	274	6857	324
†Shady Nook Marcia	Jr2	137	3883	212
†Shierwood Allure	Sr2	210	5270	273

§Yohe, Elden, Woodsview Farm, Arcanum, Ohio. ARHT

†Lucky Star Madge of Woodsview	Sr4	232	6597	339
†Woodsview Echo's Pilgrim Pride	Jr3	213	6971	343

§Yohe, Harry G., Woodsview Farm, Arcanum, Ohio. ARHT

†Sadie of Woodsview	8	305	8936	467
S. Hazel Dell's Sunny Pat	D. Maple Grove Loretta			
†Waxie-of-Woodsview Farm	Sr3	126	5307	247
†Woodsview Pretor Sadie Lou	Jr2	132	3358	158
†Woodsview Pretor Shoa	Sr2	193	6446	310
†Woodsview Pretor Vicky's Hope	Sr2	145	3934	172

Youngman, C. R. & Voigt, R. P., Roselawn Guernseys, Jeffersonville, Ind.

Sugar Grove's Actor's Maid	5	365	16313	697
S. Sugar Grove's Dixie's Actor	D. Sugar Grove's Dairy Maid			

§Ziegler, Walter, Homestead Dairy, Cupertino, Calif. ARHT

†Angel of San Luis Rey	7	269	9663	458
†Cherrie of San Luis Rey	Sr3	132	5267	267
†Ellwood Holly's Lily	Jr4	305	9635	470
S. Escalon Holly	D. Blossom Lily of de San Antonio			
*†Ellwood Prince's Lorene	5	305	9270	534
S. Happyholme Nancy's Prince	D. Troutmere Lorene			
†Ellwood Surprise Arctotis	Jr3	288	8813	431
†Greta L. of Prestdale	5	182	6082	358
†Jewel of San Luis Rey	6	284	9204	471
†Mithoefer's Lady Belle	7	182	7249	354
*†St. James Duke's Nellie	5	192	8329	429

§Zimmerman, George N., Zimalcrest Guernsey Farm, Columbia S. C. ARHT

*†Zimalcrest Design's Rodina	Jr3	305	8758	420
S. Quail Roost Maxim's Design	D. Zimalcrest Laddie's Rosette			

§Zimmerman, S. H., Zimalcrest Guernsey Farm, Columbia, S. C. ARHT

†Zimalcrest Laddie's Pearl	5	109	3344	158
S. Illustrator's Laddie	D. Zimalcrest Maple Glen Peggy			
*†Zimalcrest Maple Glen	13	149	5380	213

APPROVED HERD IMPROVEMENT RECORDS

Owner and Record	Age	Days In Milk	Total Number Milkings	% of B. Fat	Lbs. Milk	Lbs. B. Fat
Abbott, F. H., Burlington, Vt.						
¶Radiant's Bright Bingo	Sr4	274	541	3.89	5504	214
S. U. V. M. Radiant	D. Lady Bright of Mountain View					
¶Turtle's Princess	12	240	466	4.59	4599	211
S. Prince's First Son of Phillips Farm	D. Turtle's Vena of Mountain View					
Viking's Double Dee	Sr2	305	603	4.43	5260	233
S. Brian Boru Viking	D. Duke's Dolly Dee					
Alles, Adrian, Rockford, Mich.						
Bonnie May of Rockford	Jr2	354	708	4.24	11202	475
S. Dukee's Lucky Dude	D. Bonnie's Red of McLaren Lake					
Daisy Geneva of Rockford	Sr2	365	730	4.28	12523	536
S. Valor's Juno of Fisher Farms	D. Geneva of Cherry Hill Farm					
Mable Sue of Rockford	Jr3	344	688	4.81	9222	444
S. Red Rock Dictator	D. Susie's Pet of The Annadale					
Alles, Adrian & Sons, Rockford, Mich.						
Greenwald's L. Lula Belle	Sr4	312	624	4.77	8324	397
S. Beverly's Foremost Lad	D. Sheik's Lucy of Greenwald Farm					
Juno's Flower of Floral Valley	7	308	616	4.78	8690	415
S. Julia's Juno of Cowham Farm	D. Golden Sunlight					
Mariner's Dimple of Mapledale	6	313	626	4.45	10361	461
S. Penasa Bonnie Mariner	D. Mapledale's Golden Dimple					
Red Rose of Smithland Farms	5	307	614	4.78	8807	421
S. Don of Cowham Farm	D. Kate of Smithland Farms					

Alles, Edwin, Rockford, Mich.
Clara May of Rockford Jr2 302 604 4.45 8901 396
s. Prince Dictator of Rockford D. Betsy May of Rockford
Daisy May of Rockford Sr4 285 570 3.95 11187 442
s. Red Rock Dictator D. Lady May of Rockford
Donna May of Rockford Jr2 354 708 4.37 11647 509
s. Durkee's Lucky Dude D. Lady May of Rockford
Rosie May of Rockford Sr4 290 580 4.18 10243 428
s. Red Rock Dictator D. Betsy May of Rockford

Alles, Raymond, Rockford, Mich.
Patsy Sue of Rockford 5 305 610 4.38 8749 383
s. Red Rock Dictator D. Susie's Pet of The Annadale
Pet Sue of Rockford Jr3 333 666 4.16 12592 524
s. Red Rock Dictator D. Patsy Sue of Rockford

Appleton, Francis R., Jr., Appleton Farms, Ipswich, Mass.
¶Appleton Farms Careful Jr3 365 730 4.97 8887 442
s. Langwater Agawam D. Appleton Farms Prudence
Appleton Farms Daisy Jr2 216 432 4.57 4399 201
s. Flying Horse Royal Don D. Dinah of Appleton Farms
Appleton Farms Florie Jr2 365 730 4.80 8692 417
s. Langwater Agawam D. Appleton Farms Florence

Bainter, Harry, Terra Vista, Goshen, Ind.
¶Arcadian Gold Jr4 334 668 4.51 10769 486
s. Invercroft Merrymaker D. Sue's Gold Bond
¶Invercroft Country Rose 7 269 534 4.51 7054 318
s. Country Gentleman's Royal Lad D. Invercroft Rosie

Balbi, J. M. & F. J., Windsor, Calif.
Loumorlen Royal Eva May Sr4 167 334 4.66 5215 243
s. Loumorlen Rosemont D. Loumorlen Eva Louise
Loumorlen Royal Rose 5 218 436 4.53 6143 278
s. Loumorlen Rosemont D. Escalon Rosalind

Balfe, George H., Plain View Stock Farm, Otterbein, Ind.
Jubilee's Ideal 8 293 586 4.48 7327 328
s. Kenfleur's Dicta Jubilee D. Moulder Ideal
Plain View Lucille Jr3 292 584 4.27 6750 288
s. Quadroon of Lafayette D. Elenor of Spring Branch

Bates, Harry C. & Gordon C., Sashabaw Ranch, Clarkston, Mich.
Haven Hills Kathaleen 3d Sr4 357 714 4.91 8317 408
s. Haven Hills Fashion D. Haven Hills Kathaleen
Sashabaw Jules' DuBarry Jr2 304 608 5.02 6536 328
s. Cesor Noble's Jules D. General's Rosalind
¶Woldumar Farm's Beauty Sr4 305 610 4.56 9240 421
s. Sir Woldumar D. Rhodora's Beauty Maid
¶Woldumar Farms Rosie Jr3 362 724 4.98 9290 463
s. Sir Woldumar D. Scottland Farms Pamela

Baxter, Harold J., Hermon, N. Y.
Claybrook Queen Melly Sr4 299 598 5.52 5511 304
s. Claybrook Duke Noah D. Claybrook Duchess Maida

Beatty, Charles, Indiana, Pa.
Lazy Hour Goldie Ann Jr2 305 610 4.73 6070 287
s. Friendship Climax Renown D. Ring-Win Farms Goldie Ann

Beaudette, Bruce L., Beach Road Farms, Birmingham, Mich.
Beau Gay Queen Jr2 307 614 4.73 10075 477
s. McDonald Farms Gay Prince D. Mary's Queen of Elmdale
Playhaven Y. Persistance Jr2 327 654 4.82 7060 340
s. Raemelton Yankee D. Argilla Persistance

Bebb, Don, Elvon Farm, Diamond, Ohio.
¶Elvon Skipper 7 250 500 4.49 8200 368
s. Warel Duke D. Warel Dimples

Bender, James P. & Hughetta E., Bell-Gate Farm, Coopersburg, Pa.
¶Bell-Gate's Batavia Jr3 236 472 5.18 3631 188
s. N. J. E. S. Augustin Larkspur James D. Emily Yeksa of Fairview

Bengtson, Stanley C., Bengs-Best Ranch, Sebastopol, Calif.
Lorraine's Linda Jr3 328 656 4.60 10425 480
s. Lorraine's Ferdinand D. Loumorlen Roamer Christilinda
Loumorlen Royal May Eve 5 348 691 4.43 10151 450
s. Loumorlen Rosemont D. Loumorlen Eva Louise
Roamer Anchor's Emma Jr2 365 730 4.84 9538 462
s. Roamer's Rose Anchor D. Loumorlen Princess Imogene

Benner, W. W., Maywin Farm, Arcola, Pa.
¶Hope's Rhoda of Maywin 6 365 730 3.94 10756 424
s. Lindy's Yarico D. Hope Ra of Maulton

Brady, Loren C., Unionville, Mich.
Marjohnelle Ferd's Bess Jr4 289 578 4.59 6685 307
s. Langwater Ferdinand D. Marjohnelle Royal Zenia

Brees, G. W. & Perrin, C. L., Claybrook Farm, DeKalb Junction, N. Y.
Chouaguen Happy Girl Sr3 365 730 4.47 9022 403
s. Langwater Hilary D. Chouaguen Martha
Chouaguen Holly Jr4 273 546 4.66 5083 237
s. Langwater Hilary D. Chouaguen Snow Drop
Claybrook Duchess Penelope 5 315 630 4.65 8287 385
s. Vanderkamp Boy D. Pearl of Owasco Lake
Claybrook Rogue Ellabelle Sr2 352 704 5.15 6520 336
s. Zenda River Rogue D. Maybrook's Ella
Deer-Lick Geraldine Farrar 5 306 612 4.87 8704 424
s. Douglaston His Royal Highness D. Deer-Lick Victoria
Grand View's Ethel Lodeen Jr3 305 610 5.39 6772 365
s. Douglaston King Gustav D. Lodeen of Grand View

Briggs, W. D., Greenwood Farm, Wadsworth, Ohio.
Greenwood Royal Miriam Jr4 286 572 4.88 7914 386
s. Ohio Royalist D. Greenwood Midge Marion
Greenwood Valor Marge Jr2 255 510 4.67 5528 258
s. Valor of Versailles D. Greenwood Royal Miriam

Bublitz, Walter J., Mr. & Mrs., Walmar Farm, Olathe, Kans.
Foremost Comet's Stikla Jr2 306 612 5.22 7285 380
s. Foremost Comet D. Foremost Stikla
Walmar Glamour's Della Jr2 365 730 4.95 8865 439
s. McDonald Farms Glamour D. St. Albans Valbrook's Delcia

Buck, Laurance M., Brooke's Cross Farm, Baldwin, Md.
¶Barnaba of Brooke's Cross Sr4 303 606 4.33 8080 350
s. Blakeford Prince D. Barbara of Brooke's Cross
Chenar's Crusader's Dot Sr4 365 730 4.90 10290 504
s. Chenar's Cherub's Crusader D. Chenar's Dorothy

Burton, George G., Honey Hill Farm, Marion, Iowa.
¶Hilda of Honey Hill Sr4 289 578 4.79 6529 313
s. Lenders' Dilborn King D. Claribel of Honey Hill

Callis, Eugene M. & Esther P., Kennersley Farm, Church Hill, Md.
¶Lucy of Haroldine Farm Sr4 257 514 5.04 7110 358
s. Haroldine's Bell Buoy D. Lottie of Haroldine Farm

Carlson, Fred A., O-Ke-Ta-Ke Farm, Lawrence, Mich.
¶Ella's Panda of O-Ke-Ta-Ke 6 276 828 4.59 9511 437
s. O-Ke-Ta-Ke May Royal D. Ella of Hickory Grove
¶Murray's Lady Heather Jr4 279 837 4.82 8425 406
s. Lockshore Sir Oliver D. Starr Farm Cornelia
¶White Oak Donna J. Sr4 289 867 4.76 8152 388
s. White Oaks John D. Corium Slogan's Nylarose

Carman, J. Thomas, Highland Farms, Glen Rock, Pa.
¶Florena of Clear View Jr3 299 598 5.05 6895 348
s. Silver Barn Challenger D. Fairy of Clear View
¶Florence of Clear View Jr4 365 730 4.65 11500 535
s. Fairlawn Dart D. Flora of Clear View
Highland Farm's Noble's Della Jr2 320 640 5.02 7590 381
s. Noble Lad of Montfaucon D. Doella D. of Clear View
¶Highland Lady Ivydene 5 296 592 5.52 8627 476
s. White Rose Laddie D. Byrnely Lady Ivydene
¶Highland's Venus 5 304 608 4.50 6710 302
s. White Rose Laddie D. Florham Venus
¶Mill Dale Dutiful 11 284 568 5.41 6362 344
s. Brooklandwood Arrow D. Mill Dale Bonnie Bess
¶Pandella of Clear View Sr4 344 688 4.68 8054 377
s. Fairlawn Dart D. Clear View's Pandora

Carroll, P. A., Doughoregan Manor, Ellicott City, Md.
Eleanor Rena of Burnley 14 273 546 4.66 6970 325
s. May Royal's Gay Boy D. Eleanor May of Brookfield
Manor Damsel Jr3 365 730 4.91 9363 460
s. Dimple's Dixie of Mobjack D. Star of Doughoregan Manor
Manor Dixie Lou Sr4 365 730 6.26 11391 713
s. Dimple's Dixie of Mobjack D. Manor Mary Lou
Manor Lady Beckie 6 332 664 5.29 7452 394
s. Mobjack Brave D. Glencairne Lady Mobjack

Cassel, C. E. & Son, Brookside Stock Farm, Hershey, Pa.
¶Gertie of Kish 6 310 620 4.74 11670 553
s. Teddy's Paul D. Ann of Ksih

Cecil, H. M. & J. M., Langhurst Farm, Sudlersville, Md.
Langhurst Queen Vera Jr2 365 730 5.89 7966 469
s. Broadland Maestro D. Marquis' Venus of P. P.
Rex's Capricious of Mt. Ararat Sr2 365 730 4.17 12955 540
s. Rex's Vox Pop of Bolton D. Mt. Ararat's Challenger Paulette

Christensen, Darrell, Pleasant Point Guernsey Farm, Ferndale, Calif.
¶Pleasant Point Maida Sr3 323 646 5.27 7794 411
s. Rancho Prior D. Pacific's Marlene

Cowham, C. F., Cowham Farm, Jackson, Mich.
¶Beauty's Star Fern 5 307 614 5.07 8168 414
s. Maxim's Juno of Cowham Farm D. Beauty's Star of Maple Hill
Cowham Farm Emory's Lela Sr2 365 1095 5.08 14082 715
s. Riegeldale Emory's Sensation D. Venture's Lela of Cowham Farm
Cowham Farm LaNoce's Blanch S. Jr2 365 730 4.87 8848 431
s. Cesor La Noce's Maxim D. Blanch Snow of Cowham Farm
Sunya of Cowham Farm Sr3 365 786 4.48 10595 475
s. Villa-Way Yankee D. Sunny Dinah of Cowham Farm
¶Yankee's Belle of Cowham Farm Jr3 311 622 4.54 8893 404
s. Villa-Way Yankee D. Daisy Belle of Valley Home

Cunningham, Alan, Mrs., Millborn Farm, Millis, Mass.
¶Argilla Monitor's Cleo Sr4 288 576 4.71 9955 469
s. Argilla Monitor D. Argilla Crescenda

Davis, S. Penrose, Springlawn Farm, Downingtown, Pa.
¶Autocrat's Abbie of Springlawn 7 227 454 4.91 5705 280
s. Fellowship Fashion's Autocrat D. Autocrat's Star of Springlawn
¶Elisha's Flash of Springlawn 9 365 730 5.44 8774 477
s. Longwood Publican's Elisha D. Peacemaker's Peggy

DeVlieg, C. B., Dunrovin Guernsey Farm, Farmington, Mich.
Brook-Lynn of Dunrovin Jr2 365 730 5.02 12477 626
s. Lockshore Liberty Land D. Dunrovin Sophie Pride

Draeger, Clarence, Lone Chestnut, Fort Atkinson, Wis.
Gypsy's Libyan Princess of K. P. Jr3 238 476 4.70 7024 330
s. Monarch's Dictator D. Gypsy Princess of Kosh. Pl.
Statesman's Camille Lass Sr3 329 658 4.29 8279 355
s. Foremost Statesman D. Lord Stephen's Camille

Essex County Agricultural School, Hathorne, Mass.
Esca Caesarette Phylco Sr2 262 524 4.73 5247 248
s. Groton House Caesar's Ghost D. Esca Springtime Phyllis

Ewalt, R. Russell, Russada Guernsey Farm, Fredericktown, Ohio.
Russada Jean Jr2 337 674 4.80 7995 384
s. Validate of Penn Villa D. Russada Minnie
Russada Sunset Jr2 319 638 4.52 8260 373
s. Validate of Penn Villa D. Hermitcroft Sunshine 2d

Ferris, Frank W., Mrs., Summerfield Farms, New Wilmington, Pa.
¶Summerfield Trixie's Twin Star Jr4 267 534 5.03 7654 385
s. Bonnie's Royal of Gilmar D. Summerfield Trixie

Foard, William N., Clear View Farm, White Hall, Md.
¶Clear View's Primrose 8 317 634 4.33 11235 486
s. Wimbledon's Majestic D. Clear View's Rosanna

¶Delhi of Clear View 5 352 704 4.81 10400 500
S. Hercules of Snowden D. Dottie of Clear View
¶Dorothea of Clear View 6 326 652 5.08 10219 519
S. Hercules of Snowden D. Clear View's Dewdrop
¶Duchess' Pride of Clear View Jr4 263 526 4.63 7416 331
S. Rockingham Gallant D. Duchess of Clear View
¶Fantasy of Clear View 7 257 514 4.90 7675 376
S. Hercules of Snowden D. Clear View's Fanella
¶Polly's Loraine of Clear View Jr3 305 610 4.86 8950 435
S. Blakeford Fearless D. Clear View's Polly
¶Poppy of Clear View Sr3 315 630 4.78 8366 400
S. Fairlawn Dart D. Clear View's Polly
¶Posie Bell of Clear View 5 260 520 4.81 7399 356
S. Hercules of Snowden D. Clear View's Pollyanna
¶Reba of Clear View 6 323 646 4.63 10832 502
S. Hercules of Snowden D. Clear View's Royal Blue Bell

Frahm, Homer, Celina, Ohio.
Belle Vernon Glory Estelle Sr4 341 682 5.11 8583 439
S. Belle Vernon Master Glory D. Belle Vernon Master's Hilda

Funk, Alvin L., A. L. Funk Dairies, Collegeville, Pa.
¶Dot's Doll of Funk's Farm 9 263 526 5.21 6739 351
S. Victor's Lad of Porter Farms D. Silver Belt's Dot
Fay's Janet of Funk's Farm Sr2 331 661 4.81 8973 432
S. Pinebrook Lady's Independent D. Dot's Fay of Funk's Farm
¶Onna's Cora of Funk's Farm Sr4 338 676 4.88 8070 394
S. Pinebrook Lady's Independent D. Onna Grace of Funk's Farm
¶Sweet Girl's Mary of Funk's Farm 6 322 643 4.94 7030 347
S. Laddie Boy of Funk's Farm D. Damascus' Sweet Girl

Gehman, John B., Pine Valley Farm, Barto, Pa.
¶Crum Creek Valentino Gynerium 5 284 447 4.96 8027 398
S. Langwater Valentino D. Crum Creek Banner Gynerium
¶Rose of Pine Valley Sr3 333 657 4.92 8475 417
S. Gwynllan Farm Peter Pan D. Gold Boy's Blossom of Gwynllan
¶Wilgorlan's Dora Jr3 365 730 4.35 9059 394
S. Chinquapin Country Gentleman D. Coventry Country Cora

Gilkey, Lucien, Trust, William J. Howard, Trustee, Geloster Farm, Richland, Mich.
¶Dorris of Geloster Farm 2d Sr4 270 540 4.62 10015 463
S. Lockshore Prince Wendy D. Dorris of Geloster Farm
¶Geloster Farm Judy Jr4 266 531 5.12 7407 379
S. Lockshore Mellow Moon D. Madge's Bonus of Geloster Farm
Geloster Farm's Countess Sr2 316 632 5.15 9219 475
S. Lockshore Nobleman D. Tillie of Geloster Farm
¶May's Betty of Geloster Farm 5 326 652 5.71 7059 403
S. Lockshore Prince Wendy D. May of Geloster Farm

Gill, John, Haddon Farms, Haddonfield, N. J.
¶Emily of Haddon 2d 7 346 692 4.77 13381 638
S. Shoreland Glenwood's Climax D. Emily of Haddon
Haddon's Betty Jr2 365 730 4.23 9284 393
S. Aladdin's Golden Victory D. Glenwood's Brown Betty
¶Haddon's Dora Jr3 345 690 4.94 9814 485
S. Aladdin's Golden Victory D. Haddon's Daisy 2d
Haddon's Janice Jr2 337 674 4.84 8837 428
S. Haddon's Victory D. Haddon's Lady Jane 2d
¶Haddon's Mary Maid Sr3 301 602 4.14 6215 257
S. Aladdin's Golden Victory D. Aladdin's Maid of Haddon

Hamby, Renic D., Hamby Farms, Oklahoma City, Okla.
Keno's Angel of Fortune Jr3 327 653 5.23 10203 534
S. Gaylord's Keno of Fortune D. Success' Dairymaid
Periwinkle of Fortune Jr2 365 730 5.86 8359 490
S. Sloan's Craftsman D. Perry's Bonnie

Hatch, Merritt E., Lilac Villa Farm, Vanlue, Ohio.
¶Luspo Queen of Six Pines 5 279 558 4.05 5408 219
S. Retriever of Primrose D. Luco's Spot of Six Pines

Hayman, Harold H., Pine Brook Farms, Stillwater, Pa.
¶Elaine of Pine Brook Farms 5 303 606 4.33 7482 324
S. Ellen's Boy of Pine Brook Farm D. Promise of Pine Brook Farm
¶Pine Brook Farms Milk Maid Jr3 310 620 4.47 7137 319
S. Langwater Adjuster D. Ellen Maid of Pine Brook Farm

Hembree, John A. & Sons, Hightower Guernsey Farm, Stockton, Mo.
Hightower Butterfat Valentine Sr3 286 572 4.80 7538 362
S. Heartsease Butterfat's Rexden D. Twilight's Rilma

Herklotz, Rudy, Ma-Ru Meadows, Lapeer, Mich.
Ma-Ru Meadow's Caroll Jr4 355 710 4.71 8012 377
S. Ma-Ru-Meadow Steadfast D. Dora's Kate
¶Ma-Ru Meadow's Selena 5 365 730 4.57 8045 368
S. Eth-Mead Renown D. Green Vale Esther

Hodges, Howard R., Romany Woods Farm, Rochester, Mich.
Romany Woods Alicia 5 347 694 4.68 10080 472
S. Wyebrook Master Gardener D. Romany Woods Roberta
Romany Woods Master's Winifred 5 310 620 4.40 8824 388
S. Wyebrook Master Gardener D. Romany Woods Light Wanda
Romany Woods Royal Nadinia Jr3 301 602 5.24 7826 410
S. Romany Woods Royal D. Romany Woods Nadine

Hodges, Howard R. & Lea J., Romany Woods Farm, Rochester, Mich.
Romany Woods Faithful 2d Jr2 346 692 4.63 7673 355
S. Romany Woods Successor D. Romany Woods Faithful

Hoff, Andrew J., Walnut Bottom Farm, New Windsor, Md.
Carrie of Newman Dale Sr2 352 704 5.72 7166 410
S. Royal David D. Pauline of Newman Dale
Riegeldale Mck King's Effie Sr3 336 672 5.48 8807 483
S. Riegeldale Viscountess' Mck King D. Governor's Bessy of Appin
Rosemary of Union Brook 6 297 594 4.48 7232 324
S. Bethfield Leo D. Helen of Union Brook
Walnut Bottom's Sunday Jr3 319 638 5.40 6611 357
S. Ted of Newman Dale D. Dolly of Newman Dale 2d

Hooks, Harry J. & Lilian M., Hooks' Acres, Brighton, Mich.
¶Harvey Farm Maudie 7 335 670 5.01 8005 401
S. Fritzlyn Jupiter D. Harvey Farm Molly

Hudson Brothers, Meadow Lane Farm, Berrien Center, Mich.
¶Duchess of Meadow Lane Jr3 299 598 4.99 7270 363
S. Rose's King of Meadow Lane D. Queen Mary of Meadow Lane
Lassie Lyn of Meadow Lane Jr2 310 617 4.55 8453 385
S. Rose's King of Meadow Lane D. Pride's Lassie of Meadow Lane
¶Paulette of Meadow Lane Sr3 339 675 5.03 13302 669
S. Superior of Tamarack Ridge D. Pride's Pauline of Meadow Lane
¶Pride's Lassie of Meadow Lane 6 279 819 3.91 13758 538
S. Rose's King of Meadow Lane D. Fawn's Pride of Meadow Lane
Trixie Kay of Meadow Lane Jr2 344 685 4.48 8934 400
S. Rose's King of Meadow Lane D. Jewel's Trixie of Meadow Lane

Iowa State College, Ames, Iowa.
¶Ames Seraph Ann Jr3 313 626 4.47 7311 327
S. Highland Place Michael D. Ames Rose-Sequel Vera

Jacobs, R. C., Mr. & Mrs., Old Oak Farm, Brogueville, Pa.
¶Elk Manor's Arlene Sr3 337 674 5.20 10991 572
S. Valleywood Steadfast Hero D. Rockingham Charlene
Goldam Gem's Pearl Jr2 277 554 4.90 5737 281
S. Goldam Gem D. Fairy of Cedar Rose
¶Shanna of Ore Valley 6 311 622 5.26 9003 474
S. Gold of Rose Queen D. Goldshaurn of Ore Valley

Jameson, E. C., Estate, The Webotuck Farm, Sharon, Conn.
Webotuck Gay Mab Jr2 365 730 4.09 7039 288
S. Lincoln Gay Prince D. Webotuck Queen Youmab
¶Webotuck Queen Mary Jr4 268 536 4.80 5876 282
S. Webotuck King Mab D. Webotuck Youthola
¶Webotuck Youthelmadel 6 217 434 4.47 8246 369
S. Grassland Youman D. Webotuck Thelmadel

Johnson, Ralph L., Twin Rocks Farm, Constantine, Mich.
¶Janet's Queen of Maxfield Farms 7 300 600 4.97 9425 468
S. Royal Raider Ultra D. Janet of Maxfield Farms
¶Twin Rocks Butterfat Bloom Jr3 335 670 5.21 6164 321
S. Mulhocaway Butterfat Clarion D. Twin Rocks Cherry Blossom
Twin Rocks Butterfat Judy Jr3 286 572 4.95 7075 350
S. Mulhocaway Butterfat Clarion D. Twin Rocks Butterfat Judith
¶Twin Rocks Fairy Jr3 302 604 5.07 5835 296
S. Walnut Manor Oscar D. Duke's Royal Sweet Fern
Twin Rocks Mars' Juno Jr2 339 678 5.44 7132 388
S. Governor's Mars D. Twin Rocks Butterfat Judith

Kepple, E. D., Kepple Acres, Farmington, Ill.
King Fred's Mary Jr2 299 598 5.48 6190 339
S. Kenfleur's Rose King Fred D. Limberlost's Marigold
King Fred's Susan Jr2 308 616 4.97 7408 368
S. Kenfleur's Rose King Fred D. Illiana Sue

Kern County Union High School, Bakersfield, Calif.
Adohr Supreme January Sr3 254 508 4.77 7569 361
S. Surrogate's Supreme of Adohr D. Adohr Milk Pail
Kerndale Echo's Kitty Jr2 365 730 4.99 10224 510
S. Langwater Kern D. Valley Gem Echo

Klick, Martin, Massillon, Ohio.
¶Evergreen Farm Doretta 10 341 682 4.34 9151 397
S. Maradea Climax D. Itchen Royal Doretta
¶Holmes Contrast 7 365 730 5.35 10878 582
S. Franchester Capable D. Franchester Contrast
Sunny View's Dot Jr4 295 590 4.91 6678 328
S. Ideal's Folly's Gardenius D. Holmes Contrast
Sunny View's Rose Sr3 245 490 4.53 6200 281
S. Ideal's Folly's Gardenius D. Magic of The Twin Pines

Loehr, John F., Worthemore Farm, Burlington, Iowa.
Worthemore Valroyal's Babe Jr2 354 708 5.43 7187 390
S. Little Orchard Compeer D. Valroyal's Baby Snooks

Lusk, James G., Winamere Guernsey Farm, Springfield, Mo.
Winamere Lady Claire Jr3 307 614 4.58 7728 354
S. Flying Hill Country Brilliance D. Gayhead's Lady Claire

Lyman, John, The Lyman Farm, Middlefield, Conn.
¶Donniebrook's Delia 7 260 520 4.72 6574 310
S. Biscoe Zeus D. Donniebrook's L. S. R. Granny
¶Donniebrook's Dottie 7 278 556 4.38 6924 303
S. Grassland Gentleman D. Donniebrook's Zeus' Gloria
¶Gunsight Donna Lee Jr4 365 730 5.02 9084 456
S. Gunsight Benito D. Donniebrook's Donna
Gunsight Faithful Sr2 365 730 4.19 7331 307
S. Gunsight Chief D. Donniebrook's Dutiful
Gunsight Flame Sr2 256 512 4.71 4781 225
S. Gunsight Chief D. Gunsight Dainty Maid
¶Hazel of Westview 9 245 490 4.86 5864 285
S. Sheldegren Phillip D. Dainty Maid of Westview

Manual Training School, Bordentown, N. J.
Ironsides Glorious Fenian Jr2 365 730 5.15 7091 365
S. Evergreen's Hopemore Ferdinand D. Glorious Petunia of Kenilwood

McIntosh, Florence P., Strathbran Farm, Cayuga, N. Y.
¶Strathbran Hilda Sr4 286 572 5.43 7918 430
S. Wychmere Duke D. Strathbran Cinderella
Strathbran Poinsetta Jr2 365 730 5.16 6188 319
S. Sir Plus D. Strathbran Golden Glow

McVey, Vern & Neal, Lyle, Elm Swamp Farms, Lebanon, Ind.
Duffield Major's Pride 6 365 730 4.54 14666 666
S. Big Springs Major D. Belvora Daisy Lee

Meyer Brothers, Delphi Dell Farm, Olympia, Wash.
Climax's Lady Daffodil Sr4 329 658 4.52 9939 449
S. Chuckanut Climax D. Peissner's Daffodil
¶Delphi Dell Empress Marie Jr3 356 712 4.87 10326 503
S. Permino of Delphi Dell D. Daybreak's Empress
¶Delphi Dell Nifty Paula Jr3 358 716 5.13 9994 513
S. Permino of Delphi Dell D. Nifty's Stella of Rock Haven
¶Hideder of Delphi Dell 5 326 652 5.23 9541 499
S. Buck-Mor George D. Peissner's Hideder
¶Lady Luck of Delphi Dell 5 343 686 4.57 12067 551
S. Chuckanut Climax D. Lady of Delphi Dell

¶Stylish Stella of Delphi Dell 5 334 668 5.13 10195 523
S. Chicona Madrone D. Nifty's Stella of Rock Haven

Mezger & Tennant, Rutherglen Dairy, Longview, Wash.
Rutherglen Fairy's Violet Jr3 288 576 5.01 7544 378
S. Brockwell's Benedict D. Rutherglen Fairy
Rutherglen Nita's Velvet Sr2 191 382 4.57 4663 213
S. Brockwell's Benedict D. Rutherglen Nita Rose
¶Rutherglen Sunny 7 356 712 5.09 8308 423
S. Chieftain of Thousand Springs D. Silvia B. of Will-o-Reith

Michigan State College, W. K. Kellogg Farm, Augusta, Mich.
¶Kellogg Don's Isabel Jr3 261 522 4.73 8338 394
S. Donavan of Tamarack Ridge D. Kellogg Athenian's Isabel
¶Kellogg Excalibur Rose Jr4 290 580 4.44 9076 403
S. Excalibur a Gordonx D. Kellogg Hilda's Rose

Miller, Mary Frahm, Grand Lake, Celina, Ohio.
Lady Fancy of Plain View Jr3 271 542 4.87 6370 310
S. Hazel Dell Royal Fritz D. Fannie's Ultra Lassie Lady

Moberly, J. D., Clinton, Ill.
¶Spring Pasture Leota 5 315 619 4.58 5656 259
S. Gayoso Chancellor D. Spring Pasture's Daisielee

Moody, A. R. & Son, Fair Field Farm, Jacksonville, Vt.
Ladderlook Honey Jr2 365 730 4.16 8262 344
S. Ladderlook Wisdom D. Ladderlook Honoria 2d

Moody, Norton W., Fair Field Farm, Jacksonville, Vt.
¶Fair Field Queen Deborah Jr3 365 730 4.80 8132 390
S. Fair Field Loquacious D. Fair Field Marion

Moody, Roger A., Fair Field Farm, Jacksonville, Vt.
¶Fair Field Neva 6 261 518 5.08 6619 336
S. Fair Field Loquacious D. Fair Field Halo

Morgan, J. Judson, Windwood Farm, Canandaigua, N. Y.
¶General's Gondalina Jr4 327 654 4.64 8843 410
S. Gabriel's General D. Marvel's Agnes
¶Riegeldale Majesty's Fancy 8 257 514 5.65 7510 424
S. His Majesty of Bournedale D. Little Star's Fancy
Spring Knoll Ann Charlotte Jr2 263 526 5.43 6451 350
S. Sherwood Forest Animation D. Carlotta of Woodberry
Winbernie Chief Missy Jr2 327 654 4.39 8106 356
S. Green Meads Willow Chief D. General's Mistress
¶Winbernie Forester Daphne Jr4 340 680 5.37 8429 453
S. Sherwood Forest Kama D. Winbernie Maple Lane Dolly
¶Winbernie Judy 6 246 492 4.52 8498 384
S. Jack of Chapman Homestead D. Ideal Ultra Julia
Winbernie Levity Myrna Jr3 228 456 5.05 5322 269
S. Green Meads Levity King D. Green Meads Lady Myra
¶Winbernie Steadfast Alma 7 365 730 6.10 9588 585
S. Ultra Steadfast Gentleman D. Lady Pearl's Alta

Morris, Raymond P., Hoosier Pines, Elizabethtown, Ind.
Alfacrest's M. R. Diana Jr2 358 722 4.66 8997 419
S. Meadow Lodge King's Raider D. Alfacrest's A. C. Lillian
¶Hoosier Pines Beth Jr3 305 607 4.62 6295 291
S. Eagle Valley's Corporal D. Queen Banner of Sunglow
Hoosier Pines Mary Jr2 298 589 5.05 5961 301
S. Eagle Valley Pride's Alert D. Queen Banner of Sunglow
¶Pine Manor Lovely Rose 5 304 603 4.60 9811 451
S.. Langwater Corporal D. Florham Lovely Rose

Morris, Raymond P. & Son, Hoosier Pines, Elizabethtown, Ind.
¶Hoosier Pines Coronation Betsy Jr3 297 591 4.95 5174 256
S. Coronation King of Pine Manor D. Pine Manor Lovely Rose

Nebraska, University of, Lincoln, Nebr.
¶Golden Carolese of U. Neb. Jr3 341 682 4.72 10098 477
S. Red Gold's Cherub D. Marose Carline of U. Neb.

Nelson, Ben C., Platteville, Wis.
¶Marvel's Vanity Sr3 227 454 4.50 5507 248
S. Liberty's Marvelous D. Liberty's Vanity

New Hampshire, University of, Durham, N. H.
¶U. N. H. Fearless Dame 8 304 608 4.39 8971 394
S. Argilla Fearless D. Tul-lea's Mabel

Nosker, Ray D., Nosker Farm, Huntington, Ind.
¶C. A. Marlene of Nosker Farm 5 365 730 5.28 11350 599
S. Ridglydale's Czar Alert D. Proudmaid's May of Nosker Farm
¶Proudmaid's May of Nosker Farm 8 332 658 5.11 10530 538
S. Hilltop Que Vive Hambro D. Pearl Proudmaid of Nosker Farm

Nye, Benjamin R., Blossomland Farms, Saint Joseph, Mich.
¶Cherry's Julia of Niles 8 309 727 4.55 12507 569
S. Buster of Lincoln Farm D. Lady's Cherry of Niles

Omer, Incorporated, Omar Farm, Elkhorn, Nebr.
Dolly Ann of Omar Jr2 305 610 4.93 5360 264
S. Skyline Crusader D. Springtime's Diana of Omar

Oven, Helen C., Jerry Oven Guernsey Farm, Enid, Okla.
¶Oven's Secret Debutante 10 324 648 4.87 7652 373
S. Pine Ridge Snowbound D. Oven's Secret Baby Sister
¶Oven's Valentine Heather 6 197 394 5.82 3709 216
S. La Belle's Augustine D. Valentine Golden Rose

Pancratz, Arnold M., Elmwood Farm, Dubuque, Iowa.
¶Elmwood Brenda Sr3 315 630 4.80 9018 433
S. Wey Acres Aubrietia's Grandee D. Elmwood Beau
¶Lady Froona of Alvadean 5 335 670 4.46 11057 493
S. Hoard's Dairyman Master D. Chief's Irean of Alvadean

Peck, G. Harold, Peckhurst Farm, Schuylerville, N. Y.
¶Woodstock Betsy Sr3 262 524 4.42 6397 283
S. Coronation Climax D. Coronation Carol Ann

Peck, Marion M., Thomas M. & Laurel M., Peck's Farm, Geneva, Ill.
Peck's Coronation Catrinka Jr2 307 614 5.38 7774 418
S. Coronation Concentrate D. Adelmer's Alert Catrina

Potts, Claude A., Dot-Cap Stock Farm, Lebanon, Ind.
¶Barrington Court Dores 5 365 730 4.68 8769 410
S. His Majesty of Barrington Court D. Barrington Court Betty
¶Harvey Farm Lena 6 298 596 5.81 7882 458
S. Fritzlyn Jupiter D. Harvey Farm Laura
Treesvale Emma 6 280 560 4.28 7079 303
S. Congo of Thorn Hill D. Helen of Graceland Farm

Rinehart, Lewis L. & Sons, Rineland Manor, Galion, Ohio.
Maradea Ducat Fancy Sr2 326 652 4.53 9281 420
S. Raemelton Corking Ducat D. Maradea Preeminent Fannie

Roberts, Charles E. & Harold O., Bryn Farms No. 1, Arena, Wis.
¶Bryn Farms' Pride 2d 8 355 710 4.26 11170 476
S. My Royal D. Bryn Farms' Pride
¶Bryn Farms' Tristy 8 303 606 4.67 8723 407
S. My Royal D. Trixy of Spring Hollow

Roberts, Charles E. & Knight, Harland & Keith, Bryn Farms No. 1, Arena, Wis.
¶Bryn Farms K. Bella Jr3 270 540 4.14 6842 283
S. My Royal D. Bryn Farms' Cupid
Bryn Farms' K. Mavis 5 281 562 4.69 6018 282
S. Bryn Farms' Knight D. Bryn Farms' Cupid

Roehrig, Paul & Catherine R., Caphir Farm, Windham, Maine.
¶Caphir Farm Rhona Sr3 337 674 4.67 7926 370
S. Langwater Gold Dawn D. Rilma of Caphir Farm
¶Frances Faith of Caphir Farm 10 307 614 5.25 5998 315
S. Langwater Demon D. Tamworth Frances

Roussel, D. H. & Folse, E. J., Norwood Farms, Marrero, La.
Africander's Betsy 6 365 682 4.69 6850 321
S. Kieser's Africander King D. Gay Lad's Betsy
Meadowdale's May Rosalie 7 310 601 4.09 8556 350
S. St. Albans Que Vive D. Royalist's Prairie Mary
St. Albans Juror's Rosella Jr3 187 352 4.03 3126 126
S. St. Albans Valor's Juror D. St. Albans Valor's Rosetta
St. Albans Steadfast Star 6 292 571 4.54 7054 320
S. St. Albans Ultra Steadfast D. St. Albans Actor's Star Supreme
St. Albans Valiant Lassie Jr3 277 493 3.91 6157 241
S. Valleywood Valiant D. St. Albans Valor's Lassie

Ruehs, E. W., Rosemont Farm, Caledonia, Mich.
¶Rosemont Ruby 14 276 552 4.88 11243 549
S. Cavalier of Oronoko D. Rosemont Gertrude

Salveson, Orville, Far View Farm, Mabel, Minn.
¶Shantituck Daisy's Lulabell 6 291 582 4.29 8512 365
S. Monarch's Boy of Shantituck D. Betty's Belle of Shantituck

Schaefer, F. G., Timber Neck Farm, Easton, Md.
¶Broadland Althea 6 165 330 4.46 3971 177
S. Broadland Baron D. Broadland Alyssum
¶Maude of Timberneck Sr4 262 515 5.08 6633 337
S. Taurus of Timberneck D. Opal of Timberneck
¶Radiance of Timberneck Jr3 213 422 4.41 4805 212
S. Taurus of Timberneck D. Brownlie Radiant Esther
¶Ruby of Timberneck 6 268 530 4.50 7161 322
S. Broadland Marvel D. Broadland Sandra

Schluckebier, Albert, Ocean Trail Farm, Palmyra, Mo.
Rex's Cleo of Ocean Trail Sr4 316 632 5.55 8198 455
S. King Hill Rexboy D. Lindy of Ocean Trail

Schram, Albert, Spring Dale Fruit Farm, Sodus, Mich.
¶Ultra Ellen of Spring Dale 6 321 642 5.10 10530 537
S. Admiral of Tamarack Ridge D. Ultra Ruth of Spring Dale

Schroeder, Harvey F., Schroeder's Guernsey Dairy, Billings, Mont.
¶Meyer Farm Dora 7 316 632 4.72 6294 297
S. Tianna's La Noce Eagle D. Meyer Farm Linda
¶Schroeder's Yellowstone Roxy Jr4 323 646 5.46 7149 390
S. Meyer Farm Percival D. Meyer Farm Dora

Shearer, Earl H. & Sons, Centralia, Wash.
¶Barnardine of Delphi Dell 5 327 654 4.91 7332 360
S. Rancho Chanceview D. Bonny Brook Bernardine
¶Carintha of Delphi Dell 5 365 730 5.50 7176 395
S. Rancho Chanceview D. Bonny Brook Carintha
¶Jewel's Marigold 7 306 612 4.61 7876 363
S. Anchor Boy of River Side Acres D. Bonnie Belle Jewel
Ultra Don's Lula Bell Sr3 365 730 4.30 9892 425
S. Fir Ridge Ultra Don D. La Delphi Lady Kereatha

Shook, Harold, Maylee Manor, Monroeville, Ind.
Maylee Manor Bonnie Jr2 363 726 4.68 10563 494
S. McDonald Farms Guiding Star D. May's Susie Q.

Shue S. & Plagens, J. C., East View Farm, Memphis, Mich.
Robin's Bluebell of East View Jr2 365 730 4.15 9059 376
S. Brookwood Robin D. Viscount's Bell of East View
Robin's Buttercup of East View Jr3 365 730 5.90 6713 396
S. Brookwood Robin D. Cherry Bud of East View
Viscount's Cora of East View 7 331 651 4.83 8116 392
S. Brookwood Viscount D. Golden Cherry of East View

Sigrist, Eldon E., Seven Maples Farm, West Salem, Ohio.
¶King's Queen of Mount Cherry 7 273 546 4.44 7323 325
S. Avalon King of Mount Cherry D. Queen's Blossom of Mount Cherry

Smith, Charles H. & Son, Maple Lawn Farm, Galien, Mich.
Maple Lawn Farm Jane Sr3 315 623 4.75 8569 407
S. Count of Tamarack Ridge D. Maple Lawn Farm Janice

Smith, George L., Marion, Ind.
¶Golden Lord's Queen Mollie Sr4 249 498 4.55 7171 326
Jane's Golden Lord D. Max's Queen Marlene
¶Max's Queen Marlene 7 203 406 4.21 6751 242
S. Alfacrest's Max D. Gallant's Molly

Snide, Walter E., Twin Orchard Farm, Clarklake, Mich.

¶Longacres Memory 7 280 560 4.15 8678 360
S. Sunnymede Rold Gold D. Lockshore Twin Fern
¶Longacres Primrose 6 333 666 4.79 7842 376
S. Longacre Perfection D. Longacres Ramona
¶Longacres Sweet Briar 6 221 442 3.81 4824 184
S. Sunnymede Rold Gold D. Lockshore Twin Fern
¶Willowbrook Royal Pauline 7 271 542 4.15 7016 291
S. Raemelton Royal Talisman D. Willowbrook Delight
¶Willowbrook Royal Stella 6 269 538 4.26 3478 148
S. Raemelton Royal Talisman D. Willowbrook Ultra Pansy

Spencer, O. C., Pine Valley Farms, Cle Elum, Wash.

¶Gladys of Pine Valley Jr3 365 730 4.64 8313 386
S. Valley Gem Fireman D. Vogue of Rainier View

Steinke, Harold, Mount Pleasant Guernsey Farm, Sodus, Mich.

¶Nancy of Mt. Pleasant 5 365 730 4.41 11985 529
S. Baron of Mt. Pleasant D. Helen's Katy of Mt. Pleasant

Steinke, R. A., Mount Pleasant Guernsey Farm, Sodus, Mich.

¶Lady Beauty of Mt. Pleasant 5 269 533 4.24 8906 378
S. King Fanstay of Mt. Pleasant D. Rosetta of Mt. Pleasant

Stump, John A., Pipestone Creek Farm, Sodus, Mich.

Pipestone Creek Freda 5 363 726 4.64 10718 497
S. Stayer of Tamarack Ridge D. Diana of Piperstone Creek
Pipestone Creek Jennie Jr2 275 550 5.39 5383 290
S. Rock Creek Pretor's Ultimas D. Irene of Flora-Don
¶Sucker Brook's Hope 5 358 716 4.92 8898 438
S. Excalibur a Gordon D. Golden Cherub's Glee

Swint, Wendell R., Wealwood Farm, Landenberg, Pa.

Wealwood Lillian Jr4 287 574 4.64 10805 501
S. Foxdean's Comet D. Delhaven Melba
Wealwood Luba Sr2 278 556 4.83 9488 458
S. Wealwood Johnny D. Cordelia Merry of Lindendell
Wealwood Nell Jr3 305 610 4.40 11354 500
S. Wealwood Johnny D. Brandywine Manor Fanny

Telling-Belle Vernon Company, The, Belle Vernon Farm, Novely, Ohio.

¶Belle-Vernon Viscount Serene Jr4 277 544 4.35 7431 323
S. Viscount of Halfred Farms D. Belle Vernon Rose Etta

Thomson, A. S. & Cassel, Henry, Penbrook, Pa.

Brookside Betty's Margie Sr4 285 570 5.30 6148 326
S. King's Lindy of Meadowbrook D. Betty of Valley End

Thurmond, Harris, North View Dairy, Athens, Ga.

¶Belmont View Nan Sr3 277 553 4.28 4123 176
S. Merrymaker of Garden Creek D. Geraldine of Belmont View
Riegeldale King's Shirley Jr2 279 558 4.63 4188 193
S. Riegeldale Coronation King D. Riegeldale Phador's Bubbles
¶White's Lily Uneda 11 255 510 4.13 4286 177
S. Lily's Jardiniere D. Fennell's Uneda Moore

Timanus, G. L., Sportsman's Hall Farm, Queenstown, Md.

Blakeford Lady Rose Jr2 331 662 4.45 7850 349
S. Blakeford Lord Jim D. Blakeford Merry Rose
Blakeford Wave Jr2 352 704 5.19 8304 431
S. Blakeford Lord Jim D. Blakeford Lass
Langhurst Queen Agnes Sr2 255 510 4.60 6844 315
S. Broadland Maestro D. Langhurst Ada
Langhurst Rosemary Sr3 268 536 5.19 8055 418
S. Broadland Master D. Langhurst Rosette
Polly of Quality Heights 6 280 560 4.05 9847 399
S. Delaware's Pilot of Clear View D. Polly's Beauty of [illegible]rndell
Silvertone Gipsy Marose 5 242 484 3.97 7603 302
S. Carlton's Michael D. Beauty of Silvertone
Sportsman's Debutant Jr3 279 558 4.5 9748 440
S. Broadland Sportsman D. Princess of Sportsman's [illegible]all
Sportsman's Decia Sr2 213 426 4. [illegible] 6868 334
S. Broadland Huntsman D. Broadland Godetia
Sportsman's Haughty Jr2 333 666 [illegible]13 7153 367
S. Broadland Invader D. Sportsman's Vain
Sportsman's Lily Girl 5 220 440 5.31 5353 284
S. Broadland Huntsman D. Sportsman's Cameo Fern

Timanus, G. L., Sportsman's Hall Farm, Queenstown, Md.

Sportsman's Pet Sr2 305 610 4.41 8304 366
S. Broadland Invader D. Sportsman's Rose Bud
Sportsman's Reta Jr2 239 478 4.55 7124 324
S. Broadland Huntsman D. Broadland Beth

Van Cloostere, Tony A., Sunnyfield Farm, Vergennes, Ill.

Sunnyfield Marlu Rexcine Jr3 284 568 4.89 6355 311
S. Marlu of Clairmary D. Geraldine Rose of Elmhurst

Vaughan, H. G., Vaughan Farms, Sparta, Mich.

¶Gem's Carol of Vaughan Farms Jr3 276 552 4.74 7854 372
S. Tressie's Rex D. of Cowham Farm D. Gem of Oronoko
Gem's Dona of V. F. Jr2 365 730 4.85 7069 343
S. Tressie's Rex D. of Cowham Farm D. Gem of Oronoko

Vermont State School of Agriculture, Randolph Center, Vt.

¶Headmaster's Lone Star 6 365 730 4.20 9243 388
S. Foremost Headmaster D. V. S. A. Lone Star
¶Peerless Lassie Girl Jr4 365 730 4.50 7291 328
S. Phillips Peerless Gold D. Headmaster's Lassie

Wadsworth, H. L., Longbran Farm, Romeo, Mich.

Daisy of Wineboden Farm 5 333 666 3.99 11041 440
S. Pine Manor Countryman D. White Oak June
Her-Mil's Letitita Jr2 361 720 4.67 6312 295
S. Green Meads Model D. Her-Mil's Lily
Longacres Goldie 5 347 694 4.02 9930 399
S. Kenfleur's Quo Vadis D. Longacres Marigold
Longbarn Beverly Jr4 346 692 4.19 9210 386
S. Beverly's Chancelor D. Darling of Knack Farm
Longbarn Sarah 6 310 620 4.34 9857 428
S. Eth-Mead Emperor D. Juliet's Royal Rose
¶Rita of Forest Glen 11 254 508 3.84 6904 265
S. Dutch of Oronoko D. Molly's Maida Mae

Warner, W. B. & Sons, Warners Boroside Farms, Red Lion, Pa.

¶Maywin's Bubbles 6 273 546 5.29 7309 387
S. Hill Girt Merry Nobleman D. C. F.'s Star Brandy
¶Warner Elizabeth's Daisy 5 299 598 5.13 6778 348
S. Riveredge Francois' Ned D. Warner Virginia's Elizabeth
¶Warner Jennie's Romaine 9 307 614 4.44 8086 359
S. Calder Farm Yorkshire Lad D. Warner Jessie's Jennie
¶Warner Polly's Pride Jr3 298 596 5.78 6351 367
S. Riveredge Francois' Ned D. Warner Pearl's Polly
¶Warner Rae's Lady 6 303 606 4.83 8835 427
S. Goldboy of Ore Falley D. Warner Loleta's Rae

Watkins, Charles F., Belton, Mo.

Tilly of Lakeland Sr4 297 594 5.50 6599 363
S. Cooper's Superb D. Toppy of Lakeland

Wayson, Walter L., Golden Range Farm, Davidsonville, Md.

¶Golden Range Itchen Queen Jr4 315 630 4.98 9544 475
S. Moughon Golden Itchen D. Golden Range Queen
¶Golden Range Leola Sr4 301 602 5.23 7616 398
S. Moughon Jester D. Golden Range Sunday
¶Golden Range Princess 7 358 716 4.72 9181 433
S. Moughon Golden Itchen D. Springhill Jap Princess
¶Sunnyside's Opal Girl Jr3 331 662 4.90 9759 478
S. Gay Lad of Sunnyside D. Minerva Night of Sunnyside

Webb Brothers, Glenview Farm, Hamilton, Ohio.

¶Anna's Sue of Glenview Sr4 355 710 6.08 7945 483
S. Pride of Glenview Farm D. Suzanna of Glen View
Annette of Glenview Sr2 306 612 5.42 7698 417
S. Foremost's Masterpiece Royal D. Surmise of Glenview
¶Pride's Margie of Glenview 5 296 592 4.94 8033 397
S. Pride of Glenview Farm D. Susie of Glenview
¶Primrose Girl of Glenview 5 302 604 5.79 8015 464
S. Foremost's Masterpiece Royal D. Senator's Steadfast Primrose

Wetherald, Charles E., Mrs., Cewald, Grand Blanc, Mich.

¶Cewalds Royal Polly 5 365 730 4.86 12852 625
S. Bethany Marshall D. Juliet's Prince's Royal

Wilcox, Charles J. & Sons, Kenwood Farm, Shelburne, Vt.

Ken Dream Jr4 334 668 4.90 6161 302
S. Coronation Emperor D. Ken Vermont Maid
Ken Ultra Patsy 11 318 636 4.68 5815 272
S. Phillips Helen's Primate D. Kenwood's Patsy
Ken Vermont's Charm Jr2 332 664 5.20 5615 292
S. Langwater Vermonter D. Ken Charm
Ken Vt's Jane Jr2 358 716 4.69 5497 258
S. Langwater Vermonter D. Kenwood's Jane
¶Savery's Sunbeam 5 271 542 5.22 4735 247
S. Grafton's Pioneer D. Savery's Sunlight

Wright, Bertram & Son, Delightful Rock Farm, White Hall, Md.

Gerar Hope 3d 6 279 558 5.08 10518 534
S. Broadland Raider D. Gerar Hope

Zook, W. H. Dunwoody, Pheasant Hill Farm, Glenmoore, Pa.

Gold Nugget's Belle Jr2 294 588 4.89 5481 268
S. Noel's Gold Nugget D. Shady Lawn's Deanna
Gold Nugget's Treasure Jr2 319 638 5.16 6303 325
S. Noel's Gold Nugget D. Brownie of Merrie Hill Farm

Zwilgmeyer, George C., Warrenwood Farm, Blairstown, N. J.

¶Nieland Soldier's Cornelia Jr4 282 564 3.96 6394 253
S. Gayhead's Soldier D. Connie of Bronxland

(¶Reentries)

State Champions

California

Sr3 305C 3x Adohr Eldor's Lassie 746682, 10848 pounds milk, 635 pounds butter fat (915 T. M.) Breeder and owner, Adohr Milk Farms, Tarzana.

Florida

Jr4 305C 3x Raiford's Hilary 717091, 9375 pounds milk, 491 pounds butter fat (915 T. M.) Breeder and owner, Florida State Farm, Raiford.

Illinois

8 yrs. 305C 3x St. James Philosopher's Barbee 543159, 15014 pounds milk, 734 pounds butter fat (915 T. M.) Breeder and owner, Mrs. Chauncey McCormick, Naperville.

Iowa

Sr4 305C 2x Green Valley Lady Jean 692350, 9218 pounds milk, 497 pounds butter fat (610 T. M.) Breeder, Waisanen Bros., Arthyde, Minnesota. Owner, H. H. Byers & Alvin H. Rath, Logan.

KANSAS

Jr2 365C Vansdale Hercules' Charm 841941, 9666 pounds milk, 546 pounds butter fat (730 T. M.) Breeder and owner, Keith W. Van Horn, Sabetha.

MARYLAND

Sr4 HIR Manor Dixie Lou 686310, 11391 pounds milk, 713 pounds butter fat (730 T. M.) Breeder and owner, P. A. Carroll, Ellicott City, Md.

MISSOURI

Sr3 305C 2x Gayhead's Her Coheir 777626, 9595 pounds milk, 520 pounds butter fat (610 T. M.) Breeder, George M. White, Coxsackie, New York. Owner, C. D. Marlo, Versailles.

Jr4 305C 3x Meadow Lodge Queen R. Louise 715237, 13228 pounds milk, 551 pounds butter fat (1095 T. M.) Breeder, S. W. Hayes, Oklahoma City, Oklahoma. Owner, Seco Company, Inc., Arcadia.

OKLAHOMA

Sr4 365C Meadow Lodge Honeydew 683653, 19405 pounds milk, 983 pounds butter fat (1095 T. M.) Breeder, S. W. Hayes, Oklahoma City. Owner, Kent B. Hayes, Oklahoma City.

SOUTH CAROLINA

Jr2 305C 2x Sonnylaine Maxim Cassy 821281, 10707 pounds milk, 477 pounds butter fat (610 T. M.) Breeder, O. P. Suber, Whitmire. Owner, O. P. Suber & R. H. Lemmon, Jr., Whitmire.

TENNESSEE

Jr2 305C 3x Mill Creek's Lila 807844, 9022 pounds milk, 398 pounds butter fat (915 T. M.) Breeder, Charles G. Erny & James A. Nolen, Plymouth, Pa. Owner, Edward B. Henslee, Kingston Springs, Tenn.

TEXAS

Jr2 305C Brazos Royal Rose 879335, 9025 pounds milk, 431 pounds butter fat (730 T. M.) Breeder and owner, C. S. Lankart, Waco.

Jr3 305C 2x Maplewood's Adjuster's Polly 768011, 7830 pounds milk, 380 pounds butter fat (610 T. M.) Breeder, C. A. Stevens, Stillwater, Pa. Owner, Don Danvers, Converse, Texas.

Applicants for Membership

THE following Guernsey breeders have applied for membership in The American Guernsey Cattle Club:

ILLINOIS: Homer B. Vickery, Minooka, recommended by Jesse E. Tuttle.

INDIANA: Harold Shook, Monroeville, recommended by H. M. Thomas Co.

OKLAHOMA: Erl E. & Lois H. Deacon, Cushing, recommended by Mort Woods.

WISCONSIN: W. H. Barnes & Sons, New Lisbon, recommended by Myrle L. Witz.

Blue Ridge Heifer Sale

ON May 3, at the City Stadium, Roanoke, Va., the Blue Ridge G. B. A. held its first annual consignment sale of heifers for 4-H Club and FFA projects.

Twelve registered Guernsey heifers consigned by Virginia Guernsey breeders were sold exclusively to 4-H Club members and Future Farmers of America. All of these heifers were inspected by a Sale Committee and all of them were high quality heifers out of good type dams with good production records.

Only boys and girls accompanied by their club agent or FFA teacher were allowed to bid on these heifers which were to be registered in the members' names and must be used as a 4-H Club or FFA project.

E. W. Carson, County Agent of Franklin County, Va., acted as auctioneer, and plenty of time was taken for the boys and girls to consult with their parents, club agents, or FFA teachers about how much they could afford to bid.

The sale averaged $154, with a range from $125 to $217. More good heifers of this quality are needed in the Blue Ridge area, as was shown by the four or five boys who ran the last heifer up to the top price of the sale.

The Blue Ridge Guernsey breeders assumed all the expenses connected with this sale and feel that a great deal of interest has been aroused in Guernseys and some very good foundation animals have been placed with budding young Guernsey breeders.

JOHN F. FOSTER, Assistant Dairy Husbandman in charge of 4-H Clubs, Blacksburg, Va.

Little Buys Washington Bull

DR. LOWELL LITTLE, Fort Collins, Colo., one of the more progressive Guernsey breeders in Colorado, has purchased a new herd sire from Merle Miller, Valley Pride Farm, Burlington, Wash., to follow on with his linebreeding program. Dr. Little's former sire, Chuckanut Premier Prince, which he has used with two of his sons, was bred very similar to his new sire. "Prince" was by Chuckanut Solicitor and out of a 543 lbs. fat, GG, Darigold Prince daughter, while the new one is sired by Lad's Phyllister of Middale, a proved sire, that is a paternal brother to Western Glow Martha with 628 lbs. of fat in CCC, and sold for $7,500 two years ago. The dam of the new sire is Valley Pride's Princess Cora, a Chuckanut Solicitor daughter with four official records ranging from 552 lbs. of fat to 639 lbs. of fat all twice-a-day milking. Her dam is Marymoor Princess Phyllis one of the best Darigold Prince daughters with three official records running from 445 as a two-year-old to 592 lbs. of fat as a four-year-old, all ten months, two times a day milking.

Corpening to Eskdale Farms

GADEN CORPENING, who has been the manager of H. R. Playford's Sky Brook Farms, Hendersonville, N. C., since 1943, has accepted the position as superintendent of Esdkale Farms near Tryon, N. C. Eskdale is owned by John R. Kimberly and is composed of 800 acres of land. They are maintaining 30 head of registered Guernseys and 34 head of Polled Herefords and expect to expand to a milking herd of 50 Guernseys. Mr. Kimberly owns a large Guernsey herd at Neenah, Wis.

Mr. Corpening graduated from North Carolina State College and has been associated with agriculture and dairying since early youth.

TEN LEADING COWS at VARIOUS AGES

305-Day Division—Advanced Register

Cows Carrying Calf 175 Days of Record
(2X Milking)
(Formerly Triple Letter)

Age / Mature	Lbs. Milk	% B. F.	Lbs. B. F.
Imp. Hilltop Butterfat's Clara 7 yrs.	15963	5.4	860
Quincy Bright Aneta 6 yrs.	15766	5.1	804
Western Glow Butterfat Miss 6 yrs.	16492	4.8	796
Mollie Starbright 6 yrs.	15285	5.2	790
Barnegat Itea 6 yrs.	13539	5.8	784
Evergreen's Hopeful Rilma 6 yrs.	15175	5.1	768
Rock Creek Madwatch 5 yrs.	14216	5.4	766
Madaline of Orchardhurst 9 yrs.	16182	4.7	765
Western Glow Butterfat Maryann 6 yrs.	13825	5.5	763
Sapeloe Royal Mary 6 yrs.	13348	5.7	760
Average 4460 Records	**9249**	**4.8**	**450**
Senior 4			
Chuckanut Elegance	14710	5.4	797
Hilltop Governor's May Rose	12472	5.9	730
Greyholme's Choice Christine	13513	5.4	729
Johnson's Betty's Patsy	11284	6.3	713
King Hill Rexqueen	13178	5.4	710
Bear Canyon's Ruby	12074	5.9	710
Coronation Glamour	13753	5.1	703
Matapa Lou-Boy's Victoria	12975	5.3	694
Lockshore Golden Locks	17096	4.0	682
Ashland Dutchess Roselle	12584	5.4	681
Average 1159 Records	**9017**	**4.9**	**445**
Junior 4			
Maggie's Snowdrop	16967	4.6	788
Rock Creek Fanciful	14312	5.5	783
Alfalfa Farm Flute	12499	6.1	756
Dunwalke Governess's Daughter	15789	4.6	734
Meadow-Gold Rosabell	14372	5.1	733
Mariondale Emmaline	14555	5.0	729
Giant Cedar's Ruby	12791	5.5	700
Coldspring's Clara Louise	14348	4.9	698
Evergreen's Rilmass	14120	4.9	692
Matapa El Toro's Lucy	13928	4.9	683
Average 1737 Records	**8629**	**4.9**	**427**
Senior 3			
Biscoe Heartsease Betty	14965	5.0	752
Johnson's Betty's Patsy	11604	6.5	751
Rock Creek Madwatch	14262	5.3	749
Western Glow Noble May	15045	4.9	734
Quanqual Buttercup	16314	4.5	731
Flying Horse Select Primrose	11479	6.2	712
Dicta's Ideal Beauty	12636	5.4	682
Autocrat's Masher Maid	12198	5.4	664
Elm's Barbara Rose	12873	5.1	660
Western Glow Mistress	12961	5.0	692
Average 1734 Records	**8424**	**4.9**	**418**
Junior 3			
Rock Creek Parisian	15151	5.0	759
Rock Creek Fanciful	13295	5.5	724
Convent's A. Fantasy	12795	5.6	721
Lady's Pet of Betts Homestead	13327	5.4	720
Hope's Reddy of Clallam County	13542	5.2	710
Matapa Lou-Boy's Sandy	12313	5.5	681
Maggie's Snowdrop	14431	4.6	668
Dunwalke Buttercup's Governess	15366	4.3	660
Fleurette of Northshire	12254	5.3	654
Western Glow Butterfat Clarissa	12661	5.1	644
Average 2752 Records	**8007**	**4.9**	**396**
Senior 2			
Western Glow Jean's Gloria	13115	5.3	700
Western Glow Mayflower	12794	5.1	650
Quanqual Buttercup	14601	4.3	633
Autocrat's Masher Maid	11427	5.5	625
Hilltop Butterfat	11848	5.2	614
Red Rose Electra	11950	5.1	611
Beacon Hill Arabis	11508	5.2	593
Carol of Silver Maples	13423	4.4	591
Norlina of Chicona	10697	5.5	590
Heartsease Butterfat Jane	11570	5.1	589
Average 2694 Records	**7530**	**4.9**	**372**
Junior 2			
Skyline Crusader's Wanda	11741	5.5	646
Lady's Pet of Betts Homestead	12618	5.1	645
Harmony Hollow Jacqueline	12104	5.2	625
Chuckanut Phyllis	12050	5.2	624
Mollie Starbright	11780	5.3	623
Matapa Lou-Boy's Sandy	11550	5.3	610
Prairie Bloom Boots	12851	4.7	609
Waldorf's Nancy's Natalie	11266	5.3	600
Convent's A. Fantasy	10759	5.6	598
Zenda Mitzi's Chandra	11759	5.1	598
Average 6793 Records	**7184**	**4.9**	**353**
All Ages 21329 Records	**8084**	**4.9**	**398**

Cows Carrying Calf 175 Days of Record
(3X Milking)
(Formerly Four Letter)

Age / Mature	Lbs. Milk	% B. F.	Lbs. B. F.
Guernsey Good Will 6 yrs.	19634	4.3	861
Ideal's Gardenius' Pearlette 6 yrs.	17148	4.7	809
Plainsman's Radium Girl 5 yrs.	15759	4.8	771
Foremost Quoquette 6 yrs.	16297	4.5	745
Count's Connie 9 yrs.	14503	5.1	743
St. James Philosopher's Barbee 8 yrs.	15014	4.8	734
Green Crest Tilda 5 yrs.	13352	5.5	730
Ideal's Emperor's Susie 11 yrs.	16199	4.5	729
Gippy Princess Dorinda 8 yrs.	13399	5.4	726
Ideal's Duke's Fair Maiden 9 yrs.	14762	4.8	721
Average 130 Records	**11322**	**4.7**	**535**
Senior 4			
Ringold Annabelle	13804	5.2	718
Riegeldale King's Delphine	14230	4.9	705
Jane of The Twin Pines	12835	5.4	698
Howland Noble Fable	13188	5.2	694
Hardy's Peg O'My Heart	14642	4.3	629
Bonny Bea of Green Acres	12654	4.8	606
St. Albans Valiant Francell	12869	4.6	604
Afton's Darlene	12610	4.7	603
Camellia of Garden Creek	10085	5.9	597
Adohr Trojan Mary	11929	4.9	585
Average 37 Records	**10791**	**4.8**	**522**
Junior 4			
Minnie of Flint Hill	14317	5.0	710
Nora's Proson's Princess	15246	4.5	687
Lynworth Flora	14029	4.9	686
Son's Early Flower	13378	5.0	669
Brookdell Colonial Lady	13261	5.0	663
Howland Noble Foxglove	13219	4.9	648
C. F.'s Fancy Dress	12675	4.8	607
Afton's Golden Marie	10938	5.4	596
Bayville Hermes Mayday	11627	5.0	582
Convent's K. Buttercup	13920	4.1	577
Average 63 Records	**9929**	**4.8**	**482**
Senior 3			
Royal Sarah Ann	13980	5.2	735
Convent's K. Timely	14720	4.9	731
Convent's K. Gay	13683	4.9	691
Flying Horse Master's Rose	12302	5.4	675
Walnut Crest Patriot's Peggy	15107	4.4	667
Afton's Dahlia	13086	4.8	639
Adohr Eldor's Lassie	10848	5.8	635
Gwenwilmar Carolyn	12731	4.9	632
Meadow Lodge Rex's Trixie	12446	5.4	627
Roughwood Birthright	11487	5.4	626
Average 65 Records	**9903**	**4.9**	**490**
Junior 3			
Convent's P. Meadow	13967	5.3	753
Ideal's Peter's Miriam	14231	4.9	706
Elmcrest Grey Annie Laurie	13249	4.8	645
Mordele Del Rio	11249	5.7	637
Virginian's Rosebud	11839	5.4	635
Quail Roost Noble Primrose	12415	5.1	630
Groton House Caesar's Whimsey	11500	5.2	608
Langwater Good News	13214	4.5	598
St. Albans Valbrook C. A. Beauty	11326	5.2	591
Welcome Lane's Nina	11554	5.1	589
Average 82 Records	**9582**	**4.8**	**465**
Senior 2			
Nyala's Independent Spitfire	15853	4.3	695
Forges F. H. Springtime	12853	4.9	633
Howland My Own Hopeful	12696	4.9	623
Eastman Pearl Hazel	12327	4.9	602
Meadow Lodge Queen Marie	9706	5.9	578
White Farms Glad	11360	5.0	572
Afton's Don's Opal	12206	4.6	571
Cesor Maxim's Nectar	9009	6.2	559
Cesor Penwyn's Amelia	12453	4.3	535
C. F.'s Romulus' Maid	10407	5.0	524
Average 64 Records	**9135**	**4.9**	**448**
Junior 2			
Green Acres' Flicka	14316	4.7	675
Convent's K. Timely	12939	5.0	648
Flying Horse Clara's Melody	11551	5.5	637
Flying Horse Royal's Elena	12371	4.9	612
Bethany Wistar's Holly	12235	4.8	595
Ideal's Peter's May Jewel	12129	4.9	592
Betty Anne of Green Acres	11931	4.9	587
Rosewald Maxine's Countess	10667	5.3	569
Green Acres Eva	12603	4.5	567
C. F.'s Coquette	10175	5.5	563
Average 152 Records	**8433**	**4.9**	**414**
All Records 593	**9768**	**4.8**	**473**

The above are as they appeared June 1, 1947

TEN LEADING COWS at VARIOUS AGES

365-Day Division—Advanced Register

Cows Carrying Calf 200 Days of Record
(Formerly Double Letter)

Age / Mature	Lbs. Milk	% B. F.	Lbs. B. F.
Flying Horse Royal Rose 5 yrs.	22558	5.1	1154
C. F.'s Mint Julip 6 yrs.	20881	5.2	1090
Wonder of Woodside 5 yrs.	20823	5.2	1083
Superb's Faithful 6 yrs.	19678	5.5	1077
Gem of Kitchener 8 yrs.	17785	5.8	1035
Superb's Faithful 9 yrs.	19471	5.2	1017
Ideal's Emperor's Susie 7 yrs.	21500	4.7	1014
Nora Belle of Hill Girt 10 yrs.	16426	6.2	1012
Bradford's Sunbeam 5 yrs.	19273	5.2	1007
Gem of Kitchener 7 yrs.	17634	5.7	997
Average 6478 Records	**11907**	**4.9**	**583**
Senior 4			
Alfalfa Farm Primrose	17564	6.2	1083
Alfalfa Farm Lute	17378	6.1	1058
Cathedral Dorothy's Lass	18814	5.5	1043
Adohr Lubas' Calico	18222	5.6	1027
Alfalfa Farm Heloise	15951	6.3	1006
Meadow Lodge Honeydew	19405	5.0	983
Caumsett Ocean Glory	20307	4.8	985
Sunny Valley's Favorite	22012	4.4	963
Adohr Supreme Calico	17596	5.4	957
Blossom of Ware	17716	5.4	951
Average 1872 Records	**11621**	**4.9**	**577**
Junior 4			
Bournedale Princess Coronet	18859	5.4	1019
Beechford's Glow	17812	5.5	987
Landhome Butterfat Alice	17726	5.4	965
Foremost Lida	17674	5.4	962
Heweshurst Princess Mertie	17402	5.5	955
D. B. Daisy	19805	4.8	949
Douglaston King's Rosalind	16236	5.8	940
Superb's Faithful	17363	5.4	931
Marigot of Starr Farm	14885	6.2	926
Maple Lane Monarch's Fashion	16085	5.8	926
Average 2076 Records	**11127**	**4.9**	**554**
Senior 3			
Beaverbrook Madonna	18817	5.0	943
Klondike Jette	18238	5.1	930
Franchester Clara	17939	5.1	920
Beaverbrook Morning Glory	19644	4.6	902
Sunny Valley's Favorite	19524	4.6	899
Lynbrook Anita	15942	5.6	895
Argilla Ceres	15009	5.9	880
Tarbell Farms Peerless Sibyl	16848	5.2	874
Count's Sunshine	17348	5.0	873
May Royal's Eloise	14498	6.0	870
Average 2311 Records	**10887**	**5.0**	**544**
Junior 3			
Tarbell Farms Peerless Margo	18501	5.5	1013
Alfalfa Farm Flute	16026	5.9	962
Marigot of Starr Farm	15284	6.0	921
Riegeldale Majesty's Buttercup	15272	5.9	907
Charlescote Progress	18557	4.8	894
Fanning Fields' Kamile	18245	4.8	881
Lynbrook Milkway	12402	7.1	880
Pansy Ann of Grassy Grove	16628	5.3	879
Reveller's Fanny	15648	5.5	863
Princess Mab of Sunny Lea	17734	4.8	856
Average 2772 Records	**10330**	**5.0**	**516**
Senior 2			
Green Meadow Melba	15342	6.3	963
Bournedale Dandy Girl	14094	6.1	853
Douglaston King's Charlotte	15228	5.4	828
Holly Farm Mirth	13919	5.8	806
Rockingham Holliru	14568	5.5	802
Maple Lane Design's Gem	14946	5.3	801
Green Meads Lady Desire	14864	5.4	800
Klondike Kristin	14138	5.7	800
Cathedral Kate S.'s Kate	14680	5.4	795
Green Meads Lady Topaz	14178	5.6	794
Average 3296 Records	**9900**	**5.0**	**499**
Junior 2			
Flying Horse Master's Harp	15687	5.9	917
Flying Horse Royal Rose	15059	5.7	853
Eastleigh Mary	14360	5.9	852
Cathedral Jane Rilma	16681	5.1	847
Caumsett Ocean Beth	15337	5.5	837
Foremost Lida	15537	5.3	826
Chuckanut Linneta	13156	6.3	823
Hominy Hill Alice	16077	4.9	817
Green Meads Lady Willow	15344	5.3	815
Flying Horse Select Primrose	12816	6.4	815
Average 7653 Records	**9710**	**4.9**	**484**
All Records 26458	**10686**	**4.9**	**531**

Cows Carrying Calf Less Than 200 Days
(Formerly Single Letter)

Age / Mature	Lbs. Milk	% B. F.	Lbs. B. F.
Cathedral Rosalie 5 yrs.	23714	5.1	1213
Noranda's Milkmaid 7 yrs.	19654	5.9	1155
Countess Prue 6 yrs.	18626	5.9	1103
Murne Cowan 8 yrs.	24008	4.6	1098
Nancy Hanks of Silver Maples 7 yrs.	20074	5.4	1087
Girl of Connemara Farms 6 yrs.	22407	4.8	1077
May Rilma 6 yrs.	19673	5.5	1073
Baudy's Daisy of Buena Vista 5 yrs.	21055	5.1	1063
Forges Royal Tilly 5 yrs.	18193	5.8	1058
Imp. Charmeuse of Ponchez 5 yrs.	19158	5.5	1057
Average 15485 Records	**11770**	**4.9**	**577**
Senior 4			
Anesthesia Faith of Hill Stead	19741	5.6	111
Anesthesia Faith of Hill Stead	19741	5.6	1112
Whimsy May Day	19650	5.3	1046
Florham Beauty Rose	19090	5.4	1033
Wolfpen Lilac	17637	5.8	1028
Twin Hickory's Jane	18079	5.6	1009
Plainsman's Radium Girl	18186	5.5	1002
Hilltop Butterfat Rosette	18210	5.3	970
Great Elm Ellen	16272	5.9	962
Santa Cruz Holliston Teresa	19783	4.9	961
Fairlawn Chic	18472	5.1	938
Average 3570 Records	**11415**	**4.9**	**564**
Junior 4			
Tarbell Farms Royal Lenda	20508	5.4	1109
Endean Marjean	17343	5.8	1003
Bright Lad's Actress	19146	5.1	980
Avalawn's Marie	15793	6.2	973
Cherub's Althea of Fair Meadows	15277	6.1	926
Chestnut of Meadowbrook	17045	5.4	923
Blue Blood's Ultra Maid	16442	5.6	916
Shirley's Bud of Landhome	18918	4.8	914
Rilma's Cathedral Rose	18331	5.0	913
Norman's Missaukee Red Rose	17527	5.1	900
Average 3893 Records	**11029**	**4.9**	**544**
Senior 3			
Langwater Venus	19999	5.1	1011
Green Meadow Lustre	16371	6.0	978
Atamannsit La Noce	15328	6.1	933
La Noce's May Rose	18119	5.2	932
Convent's Ultra Queen Rose	16598	5.5	915
Dolly Dimple	18458	4.9	906
Caumsett Ocean Leda	17818	5.1	902
Farmhill R. Jeannine	20769	4.3	900
Conqueror's Maid of Dellwood	16270	5.5	891
Wonder of Woodside	17008	5.2	891
Average 4494 Records	**10669**	**4.9**	**531**
Junior 3			
Whimsy May Day	17341	5.6	963
Adohr Supreme Calico	15475	6.0	920
Wolfpen Amber	17065	5.4	913
Endean Hibernia	16421	5.5	904
Cherub's Elsie of Dellwood	13345	6.7	899
Rock Creek Milky Way	15674	6.7	885
Afterglow of Roughwood	16815	5.2	878
Palotterie of High Rock	15882	5.5	865
Jehanna Chene	16186	5.3	863
Dairymaid of Pinehurst	14562	5.9	860
Average 5394 Records	**10043**	**5.0**	**504**
Senior 2			
Brookwood Rita	16580	5.5	918
Beechford's Carol	15851	5.5	864
Cathedral Rose Rilma	16881	5.1	863
Maxim's May Queen of Dassel	13967	6.1	849
Brightness of Indian Bridge	14460	5.7	826
Shorewood Mademoiselle	12348	6.6	813
Nella Jay of Pencoyd	16325	5.0	810
Maywood Nance	14837	5.4	809
Maple Lane Monarch's Jacquellin	14725	5.4	794
Pride of Vanity	13251	6.0	792
Average 7132 Records	**9903**	**4.9**	**486**
Junior 2			
Florham Irene	14646	6.2	905
Cherub's Bell of Hill Girt	13715	6.3	862
Foremost Nanita	16131	5.3	857
Florham Polly	15463	5.5	846
King's Adele of Dellwood	15592	5.4	842
Loma Burnella	12900	6.5	832
Missaukee Blue Bell Jane	15692	5.3	824
Procris Snowdrop	15487	5.3	822
Crescent Pride	15305	5.3	818
Chuckanut Princess	17566	4.6	809
Average 15357 Records	**9370**	**4.9**	**467**
All Records 55325	**10530**	**4.9**	**521**

The above are as they appeared June 1, 1947

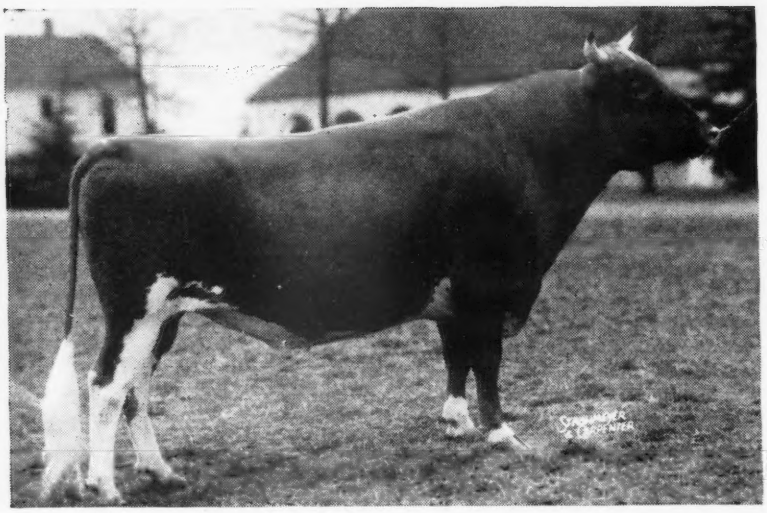

Doing a Great Job by us...

RIEGELDALE EMORY'S MAJESTY

His first 2 daughters now on test.

Sire:
RIEGELDALE MELBA'S EMORY, A.R.
Sold for $30,000.

Sold for $4,750—1943 Quail Roost Maxim Sale

His Dam

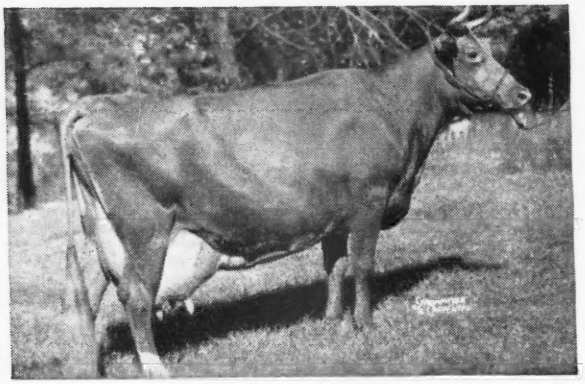

BOURNEDALE BELLONA
10382—501—G, 14915—751—D, 17871—921—A

His Maternal Sister

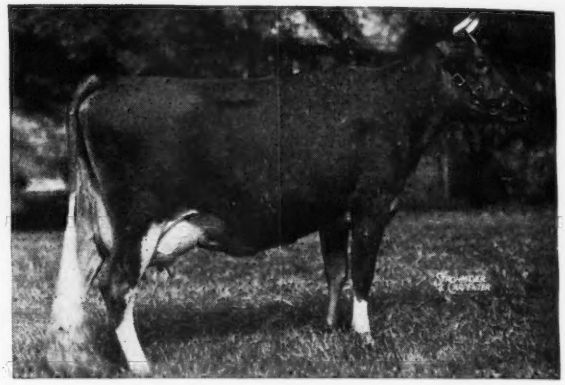

RIEGELDALE MAXIM KATHERINE
18233—790—C, 19744—875—AA

His Paternal Grandam

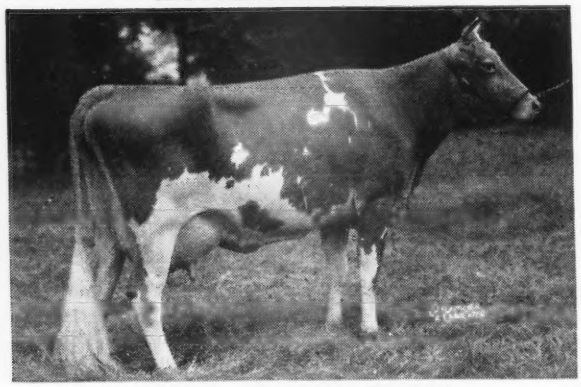

GREEN MEADOW MELBA
15342—963—FF

8 daughters of Majesty have sold for an average of $1,903 at public auction (5 were less than a year old).

(1) CLEAR SPRINGS' MAJESTY'S NEVA, $2,300 to L. G. Traxler, Spartanburg, S. C.

(2) CLEAR SPRING'S MAJESTY'S JANE, $2,300 to Dr. J. B. Kneece, Chesterfield, S. C.

(3) CLEAR SPRINGS MAJESTY'S JAN, $1,375 to Allan Mims, Rocky Mount, N. C.

(4) CLEAR SPRINGS' MAJESTY'S JAMES, $1,350 to Gordon and Bowman Gray, Winston-Salem, N. C.

All proof that the Majesty Get is appreciated.

Our thanks to the above for their support in the spring sales and we wish to congratulate them on their selection.

Majesty bull calves out of the kind of dams we all like.

Write us for further pedigrees **Visitors Always Welcome**

BANG'S FREE HERD CERTIFICATE 100 . . . T. B. ACCREDITED 540304

A. L. Brown, ***Owner***

G. H. Cartner, ***Manager***

CLEAR SPRINGS FARM

Concord, North Carolina • ***U. S. Highway 29-A***

Of course, it's WISE *to choose....*

A SON OF

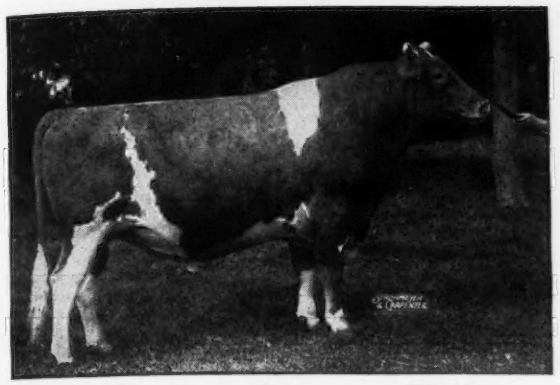

Douglaston Crown Prince

Sire: IMP. FINANCIER OF MYRTLE PLACE
Dam: SHUTTLEWICK MIRTH

Sire of
58 A. R. daughters
5 over 800
9 over 700
25 over 600

including:

DOUGLASTON BARONESS FAIRLIE
11877—605—G—1st 2-yr.-old everywhere shown, 1940
16982—888—C—2nd 3-yr.-old everywhere shown, 1941

DOUGLASTON BARONESS CAMROSE
9988—536—FF 17125—888—5yrs.—365C (pending)

DOUGLASTON BARONESS RANFURLY
10838—606—GG
14519—825—BB

Born January 10, 1947, and out of a Proved Cow Family

His Dam

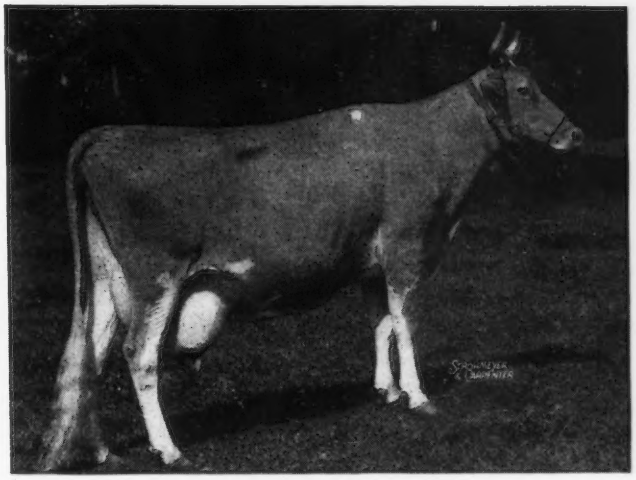

DOUGLASTON PRINCESS ANNE
13602—662—EE
*20071—966—AA

Her Daughters

DOUGLASTON COUNTESS ANNE
*15448—784—GG

DOUGLASTON BARONESS AMHERST
12605—642—GG

DOUGLASTON LADY MARIANNE
12225—635—E

DOUGLASTON BARONESS ANNE
On test 313 days has produced 11753—531—Jr2—365

PRICE AND PEDIGREE UPON REQUEST

CORRESPONDENCE SOLICITED

VISITORS ALWAYS WELCOME

M. R. SMITH
Herdsman

New York Abortion Free Herd No. 5
Federal Accredited Certificate No. 351978

DOUGLASTON MANOR FARM
TRADE MARK Reg. U.S. Pat. Office
PULASKI, NEW YORK

Beauty and her daughters were classified . . .

Excellent 93.7—age 12 years

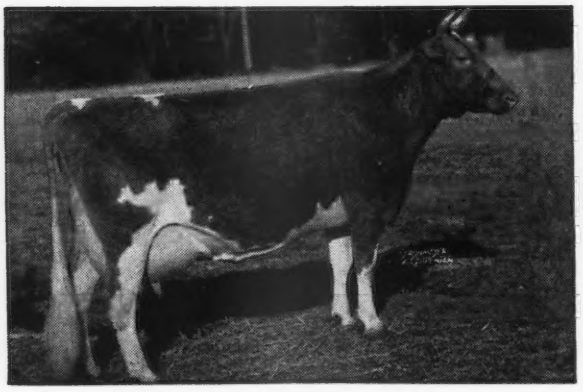

VALLEVUE BUTTERFAT BEAUTY
Record: 16578—831—A, 18914—937—AA
Sire: HILLTOP BUTTERFAT
Dam: VALOR'S BEAUTY

Excellent 94.4—age 7 years

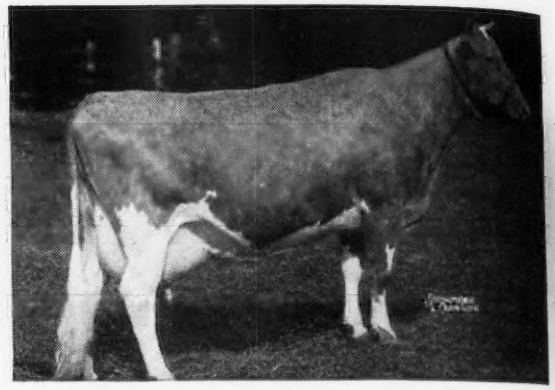

COLDSPRING'S HARDWICK'S BEAUTY
Record: 14492—642—B, 17614—824—6yrs—365
Sire: HARDWICK'S ROYAL
Dam: VALLEVUE BUTTERFAT BEAUTY

Excellent 93.8—age 5 years

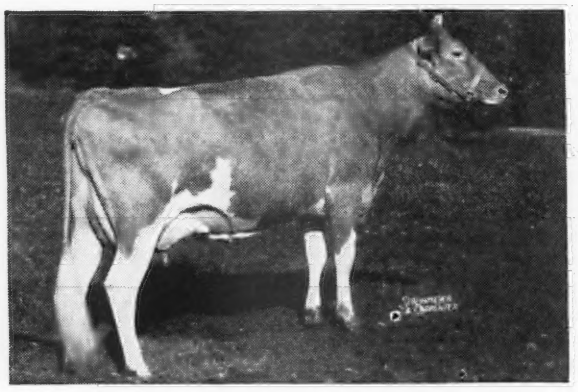

COLDSPRING'S ROMULUS BUNNY
Record: 12525—646—GG
On retest: 9325—492—Sr4—365 in 231 days
Sire: LANGWATER ROMULUS
Dam: VALLEVUE BUTTERFAT BEAUTY

Excellent 93.5—age 9 years

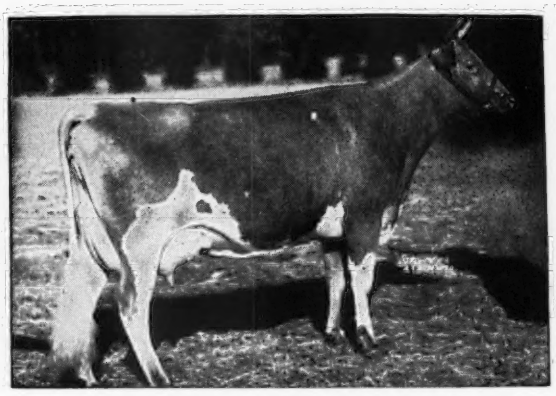

COLDSPRING'S ROMULUS BEAUTY
Record: 14374—746—C, 10783—609—GG
Sire: LANGWATER ROMULUS
Dam: VALLEVUE BUTTERFAT BEAUTY

BEAUTY has four more daughters, two on test. Their classification will be official when records are completed.

Accredited for Bang's No. 57 — Accredited for T. B.

COLDSPRINGS FARM

Hazleton, Pennsylvania - St. Johns, Pennsylvania

S. C. PRICE, Owner JAMES STRADNICK, Herdsman GEO. W. SNYDER, Manager

BOULDER BRIDGE FARM CO.

Valleywood Valiant Hero 235690

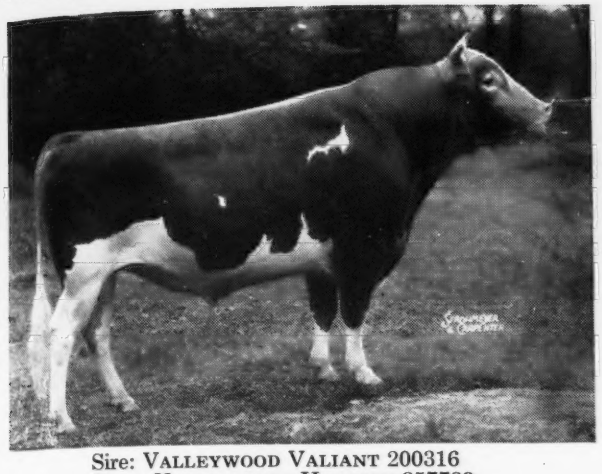

Sire: VALLEYWOOD VALIANT 200316
Dam: VALLEYWOOD HARRIET 357789
Record: 14223—781—CC

Green Meads King Don 320501

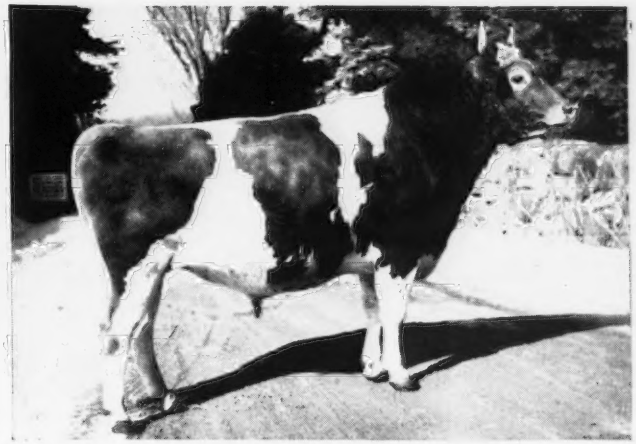

Sire: GREEN MEADS LEVITY KING 288158
Dam: GREEN MEADS QUEEN DAWN 501586
Record: 14648—744—GG

Sixteen offspring of Valleywood Valiant Hero have sold at auction since 1942 for an average of $1,654.

An average of $1,087 has been returned for eighteen sons and daughters of Green Meads King Don. King Don now has fourteen daughters on A. R. test, all milking at least forty pounds per day. Hero has finished twenty-one daughters that average over 600 pounds as two-year-olds.

We thoroughly appreciate the interest of the purchasers of our consignments in the mid-west spring sales.

Boulder Bridge Royal Prince, sold at the Indiana State Sale to F. W. McCann, Bridgewater, Conn., for $3,500.

Boulder Bridge Fame, sold at the Mid-West Sale to F. W. McCann, Bridgewater, Conn., for $1,000.

Boulder Bridge Legacy, sold at the Iowa State Sale to Cottrell & Stewart, Tipton, Ia., for $540.

Boulder Bridge Sylph, sold at the Mid-West Sale to O. M. Burton, Lake Forest, Ill., for $1,525.

Boulder Bridge Sweetness, sold at the Indiana State Sale to Albert F. Buchanan, Leesburg, Ind., for $1,275.

Boulder Bridge Thelma, sold at the Iowa State Sale, to J. E. Goforth, Des Moines, Ia., for $660.

Boulder Bridge Twinkle, sold at the Mid-West Sale to Tom Cooper Farms, Ardmore, Okla., for $1,700.

Boulder Bridge Twilight, sold at the Iowa State Sale to Dr. W. H. Acker, Waterloo, Ia., for $925.

Boulder Bridge Truth, sold at the Missouri State Sale to A. Greenspon, St. Louis, Mo., for $1,600.

Nine head sold for an average of $1,414.

"Follow through with Boulder Bridge"

Boulder Bridge Farm Company • Excelsior, Minnesota

G. N. DAYTON, President — L. V. WILSON, Superintendent

Fall Sales!

LOUIS MERRYMAN'S 58TH SALE
TIMONIUM, MARYLAND, MONDAY, AUGUST 18
Please send in information at once.

MAINE—NEW HAMPSHIRE SALE
LEWISTON, MAINE, MONDAY, SEPTEMBER 8
Inspection will be made July 15 by Earl Shultz and Louis McL. Merryman, Sr.

NEW YORK STATE SALE
DUTCHESS COUNTY FAIR GROUNDS, RHINEBECK, NEW YORK
SATURDAY, SEPTEMBER 13
See Page 81. Inspections now being made by Louis Merryman, Sr.

TOPSFIELD SALE
TOPSFIELD, MASSACHUSETTS, MONDAY, SEPTEMBER 15
Inspection now being made by Louis Merryman, Sr.

CURTISS CANDY SALE
CARY, ILLINOIS, MONDAY, OCTOBER 6
Louis, Sr., Louis, Jr., and Johnnie now making inspection.

LOUIS MERRYMAN'S 59TH SALE
YORK, PENNSYLVANIA, MONDAY, OCTOBER 13

VIRGINIA STATE SALE
ATLANTIC RURAL EXPOSITION GROUNDS, WEDNESDAY, OCTOBER 15
Inspection practically completed.

MARYLAND GUERNSEY BREEDERS ASSOCIATION SALE
TIMONIUM, MARYLAND, MONDAY, OCTOBER 20
Inspection partially completed.

RIEGELDALE SALE
TRION, GEORGIA, MONDAY, OCTOBER 27
See Page 1863, June 1 Journal.

RIEGELDALE EMORY'S CHARLOTTE

10344—571—GG, 12512—651—C
($14,000) Classified Very Good.

Sire: RIEGELDALE MELBA'S EMORY ($30,000)

Dam: DOUGLASTON BARONESS DARLING
13717—671—GG, 15755—701—AA ($8,800).
Sold in Gardenville Dispersal for $7,200.

Her son, FAIRLAWN ACTOR'S MAJESTY,
Dropped: January 3, 1947, by Fairlawn Peerless Actor, Consigned by FAIRLAWN.

Other selections still being made.

CURTISS CANDY BULL SALE
CARY, ILLINOIS, FRIDAY, NOVEMBER 28

2ND DAIRYLAND SALE
WAUKESHA, WISCONSIN, SATURDAY, NOVEMBER 29

For Catalogs Write

LOUIS McL. MERRYMAN & SONS, Sparks, Maryland